AMERICA'S TURF AUTHORITY
Official Racing Paper of the National Association of Racing Commissioners

Daily Racing Form

TRADE MARK REGISTERED U. S. PATENT OFFICE.
Copyright 1941 by TRIANGLE PUBLICATIONS, Inc.—Reproduction of any matter contained herein without written permission expressly prohibited.
VOL. XLVII. No. 122 CHICAGO, ILL., THURSDAY, MAY 22, 1941 PRICE 25 CENTS

UNERRING DEFEATS MONTSIN IN CRETE FEATURE; DETROIT RACING BEGINS IN AUSPICIOUS FASHION

ENTHUSIASTIC CROWD OUT FOR INAUGURAL

Presages Well for Success of Motor City Sport—Bill G. Has Honor of Winning Opening Race

DETROIT, Mich., May 21.—Thoroughbred horse racing returned to the Detroit Fair Grounds today, inaugurating a forty-day spring and summer meeting which will terminate July 5. If the opening of the 1941 local season can be taken as a criterion, the Motor City session will undoubtedly prove one of the most successful in the history of the track.

The crowd. which numbered in the vicinity of 10,000 persons, was on hand for the initial offerings, and these attendance figures increased until as late as the fourth event. The throng was a most enthusiastic one, and wagering was brisk throughout the evening, for the program got under way at the twilight hour of 4:30 p. m. Betting rings in both the grandstand and clubhouse enclosures were well patronized.

Many people prominent in the social and business life of the Michigan metropolis were on hand to greet the renewal of the sport, but it was the "old regular" group of racing followers which made the day a pleasant one. Detroit, a city which is widely known for its sporting tendencies, held tenaciously to its laurels. The same center which sent 23,000 people to the race track last year on the same day that the Michigan State and Michigan football teams played to a banner crowd, and Briggs Stadium was completely sold out for a baseball game, was well represented at the Fair Grounds for the inaugural.

The feature attraction, the Detroit Spring Inaugural Handicap, which was decided at six furlongs, drew a good field of nine sprinters. Mrs. Henri Torriente's Aerial Bomb, John Greener's Clarksville and the A. L. Ferguson entry all received stout support.

GLASS & GANO COLORBEARER

The honor of winning the first race of the current meeting fell to Bill G., representative of Glass & Gano. Well ridden by Pat Milligan, Bill G. came to the close of the six-furlong sprint two lengths before Dixiana's Spot Shot, and the latter was a half-length before Keene Daingerfield, Jr.'s, St. Dismas, who downed the nine other platers for third honors.

Bill G. worked his way up steadily in the run through the back stretch while Spot Shot and Ruckelle battled for the lead. Turning for home the victor took a length and one-half advantage over Ruckelle and, after shaking off the latter, had enough left to hold Spot Shot safe to the wire. St. Dismas closed well to easily best the balance of the field for the minor award. The favored Embrace had no excuses. Running time over the fast track was 1:13⅗ and the winner paid $11.20 in the straight betting.

Batter, from the stable of J. Hoskins, proved best of the twelve platers which met in the second event at six furlongs. Under jockey S. Parise, the five-year-old gelded son

(Continued on twenty-seventh page)

RACING TODAY

(CHICAGO DAYLIGHT SAVING TIME.)

Track and No. of Races.	Post Time.
Belmont Park (8).....	1:15
(Weather clear; track fast.)	
Beulah Park (8)......	4:15
(Weather clear; track fast.)	
Charles Town (8).....	2:30
(Weather clear; track fast.)	
Detroit (8)...........	4:30
(Weather clear; track fast.)	
Lincoln Fields (8).....	2:15
(Weather clear; track fast.)	
Suffolk Downs (8)....	1:15
(Weather clear; track fast.)	
Woodbine Park (8)....	1:00
(Weather clear; track fast.)	

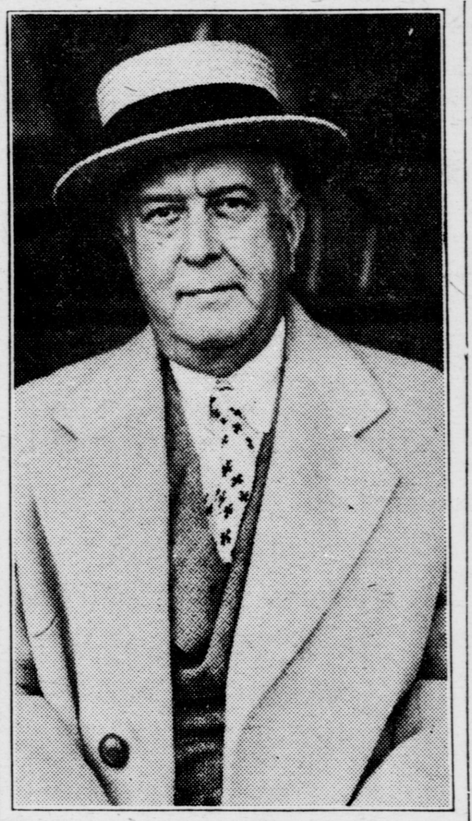

WARREN WRIGHT — Whose colors were in the limelight at Belmont Park again yesterday. Proud One won the Acorn Stakes for the Chicagoan and Col. Teddy was successful in the second event on the program.

EIGHT THIRTY SPEEDS MILE IN 1:38 3-5 AT BELMONT PARK

In Final Prep for Metropolitan—Roman Also Turns In Good Trial

NEW YORK, N. Y., May 21.—Eight Thirty had his final prep for the Metropolitan Handicap this morning at Belmont Park. George Widener's brilliant campaigner sped a mile over the main track in 1:38⅗. He was full of run all the way and never was allowed to flash quite his best speed. The track was in its most speed conducive condition as the fractions of :23, :46⅗, and 1:11⅗ indicate. Trainer Bert Mulholland had blinkers on his charge, indicating that he wanted the Pilate five-year-old to put in a good move from a time standpoint.

Eight Thirty has top weight of 132 pounds in the Metropolitan, which is the main offering of the Westchester Racing Association at the end of the week. On opening day of the current Belmont meeting, the big chestnut horse picked up 129 pounds and came home in front of a fast sprint field in the Toboggan Handicap, which marked his season's debut.

POSSIBLE PENALTY

Assigned 129 pounds in the rich Suburban, in which he turned in one of the finest performances in the history of the stake to win it last year, Eight Thirty will have to take up a three-pound penalty and lug 132 in that mile and a quarter on Decoration Day if he wins the Metropolitan.

Joseph E. Widener's Roman, a prominent Metropolitan Handicap hopeful, also worked for that mile fixture. He went the distance of the stake in 1:38⅘ after moving a first half in :48 and six furlongs in 1:13⅕. Roman carries 118 pounds in the week-end feature.

Roman Flag, who is almost as famous as Roman, is to represent Arnold Hanger in the Metropolitan. He put in a useful mile in 1:41⅗ at Belmont Park, going the half in :48 and six furlongs in 1:14.

The Juvenile Stakes, historic fixture for two-year-olds, will have its sixty-fifth running as one of Saturday's features and this event promises to attract a sparkling field. Several of the candidates were given sharpeners this morning. Ben Shaba went five furlongs in 1:00⅗, handily, while The Jockey Club Plate winner, Sun Again, moved a half in :50⅗, and his stablemate in the Calumet barn, Some Chance, was timed three furlongs in :38.

Woolford Mare Sets Her Own Pace In Six Furlongs of Aurora Purse

Daughter of Insco Qualifies for Her Engagement in Crete Handicap—Valdina Alpha Wins Homewood Purse—"Daily Double" of $597.20 for $2

CRETE, Ill., May 21.—Woolford Farm's Unerring, a full sister to the Kentucky Derby winner, Lawrin, who has been a popular favorite around Chicago in recent years, justified the support of her faithful backers here today when she became the third eligible for Saturday's $5,000 added Crete Handicap to qualify in as many days, as she took down brackets in the Aurora Purse, six-furlong allowance event for fillies and mares which featured the program at Lincoln Fields. The Missouri-bred miss went the distance in 1:13⅘ to accomplish her second victory of the year and reward those who backed her in the mutuels with a $10 return. Sent into the lead as soon as possible after breaking in fourth place. Unerring led the rest of the way, but she was never able to build up much of an advantage and had only a length and a quarter in her favor as she led Herman Friedberg's Montsin to the wire. W. C. Hobson's Shine O'Night, a filly who won such important fixtures for her sex as the Arlington Matron Handicap and the New England Oaks, made her second start of the 1941 campaign to pick up third money, a length and a half away from Montsin, and a half length in advance of J. R. Neville's One Witch.

Mattie J., One Witch and Montsin took turns at furnishing the winner with contention. The Hill filly, however, gave up the ghost early and finished next to last. One Witch then took over that task under pressure but dropped back rapidly in the front lane.

MONTSIN LUGS IN

It was in the drive down in front of the stand that Montsin made her bid. Saving ground on the rail, apprentice Neil Boyce sent the Ormont mare into contention and she was picking up horses in the front lane. Through the final furlong, however, she was lugging in on the rail and was not quite up to the task set for her.

In addition to the winner, three other members of this field are eligible for Saturday's Crete—Rosedale Stable's Hoptown Lass, Montsin and Mattie J.

While the afternoon started off hot and muggy, a cool breeze came up after the first race which made conditions ideal for the fans. A good crowd was on hand and Ernest Wiedekamp, director of the mutuels, reported the play up to the seventh race was more brisk than that of opening day.

The secondary feature of the day's program was the Homewood Purse, an allowance race which brought together a field of two-year-old eligibles for the $5,000 added Joliet Stakes which will feature the program here on Saturday, May 31. When the dust of the battle had settled the winner was Valdina Alpha, who ran coupled with Valdina Orphan as the entry of the Valdina Farm of Emerson F. Woodward. In accomplishing the second victory of his career, however, the son of Osculator—Alphaona had to

(Continued on fourth page.)

NIGHT EDITOR VICTORIOUS UNDER YOUNG'S GOOD RIDE

Holds Length and Half Advantage Over Us in Georgetown Handicap

BOSTON, Mass., May 21.—Jockey Sterling Young put up an exceptionally well judged ride to have Night Editor returned winner of the Georgetown Handicap, sprint feature fashioned for grade "C" performers and the top attraction listed at Suffolk Downs today. The triumph of Night Editor was popular and by the margin of a length and a half over Us, which races for Mrs. Sam Orr. Mrs. A. Phillips' Maeline, after showing in front nearing the stretch, was an easy third before Time O'War, racing in the interests of H. A. Kimball.

When Night Editor annexed the six-furlong feature, it marked the second time during the afternoon that the black and coral silks of Mrs. C. C. Winters had been victorious, having previously been carried by Legion in the third event.

Racing fortune and a bit of heady race riding on the part of Sterling Young played no small part in Night Editor's score. After being unable to keep pace during the run down the far side of the track, as Blue Lily, General Jack, Time O'War and Maeline disputed the command Young kept the Winters' sprinter under snug reserve.

ENTIRE SCENE CHANGES

It was not until leaving the back stretch that Night Editor was asked to lengthen his stride. Young chose a course on the inside and moved up readily. However, he was quite some distance back. Maeline was also skirting the inner rail. In a twinkling the entire scene changed, Blue Lily, who had been up battling for the lead, bore out badly, carrying General Jack along with her. This afforded the opportunity for Young to send Night Editor up on the inside of the leaders.

Us, also benefited a great deal by the wide racing of the leaders, soon moved into contention. After a brief brush with the Phillips' gelding, Night Editor forged to the front, drawing out to reach the finish with daylight showing over the Orr colorbearer. Maeline had little argument for his share of the purse, with the others tiring from their early efforts.

Night Editor sped the six furlongs in 1:11⅗ and paid $5.40.

Continued summerlike weather again prevailed and a large week-day throng was in attendance.

Superior, a Massachusetts-bred youngster from the Flying Horse Farm, graduated from the non-winner ranks in turning back the nine other maidens which opposed him in the four and one-half furlongs of the fifth race, framed under claiming conditions. It was only in the concluding stride that the Golden Way gelding was able to prevail, beating W. E. Johnson's Half Inch, with West-Ho carrying the silks of Mrs. H. T. Archibald into third place. Superior was first under way, but was unable to hold his lead, although never a great distance back. Top Half showed the way until a stride or so beyond the furlong pole. It was then

(Continued on thirty-second page.)

TODAY'S INDEX

	Page
Alphabetical Index to Entries......	31
Belmont Park Charts...............	27
Belmont Park Entries..............	20
Beulah Park Charts................	7
Beulah Park Entries...............	23
Charles Town Entries..............	31
Charles Town Summaries...........	17
Detroit Charts	6
Detroit Entries	12
Lincoln Fields Charts..............	6
Lincoln Fields Entries.............	8
Ovar Knight's Selections..........	3
Selections	2
Suffolk Downs Charts..............	7
Suffolk Downs Entries.............	15
Woodbine Park Entries.............	31
Woodbine Park Summaries..........	17
Workouts	28

Daily Racing Form Experts' Selections

FIGURES IN CONSENSUS SHOW COMPARATIVE RATINGS, ALLOWING FIVE POINTS FOR FIRST (SEVEN POINTS IF BEST), TWO FOR SECOND, ONE FOR THIRD. BEST IS IN CAPITAL LETTERS

Trackman, L. G. Plaut — LINCOLN FIELDS — Selections made for Fast Track

RACE	TRACKMAN	HANDICAP	DICK WELLES	ANALYST	PHAR LAP	★ ★ ★ ★	SWEEP	CONSENSUS
1	Delray	Daily Trouble	Delray	Daily Trouble	Kentown	Princely Gift	Daily Trouble	Daily Trouble 18
	Daily Trouble	Delray	Pyrexin	Kentown	Delray	Delray	Delray	Delray 18
	Kentown	Kentown	Leroy King	War Tower	Daily Trouble	Kentown	Kentown	Kentown 11
2	My Myri	Play Quest	Play Quest	My Myri	Bolo Whisk	Bolo Whisk	My Myri	My Myri 18
	Play Quest	Bolo Whisk	My Myri	Play Quest	Play Quest	Old Rose	Play Quest	Play Quest 18
	Old Rose	Latent	Old Rose	Bolo Whisk	My Myri	A. One	Old Rose	Bolo Whisk 13
3	On Quest	Cantovino	Ever After	Panther Creek	Ever After	Donnagina	Panther Creek	Ever After 17
	Ever After	Ever After	Morning Mail	Lady Thirteen	Cantovino	Morning Mail	Ever After	Panther Creek 11
	Honored Miss	Panther Creek	Best Quality	Ever After	Lady Thirteen	Honored Miss	Honored Miss	Cantovino 7
4	Valdina Melia	Valdina Melia	Superose	Valdina Melia	Valdina Melia	Famed	Valdina Melia	Valdina Melia 27
	Superose	Famed	Grand Appeal	Famed	Famed	Valdina Melia	Superose	Famed 13
	Emolument	Briar Rose	Famed	Superose	Emolument	Superose	Famed	Superose 11
5	Highscope	HIGHSCOPE	HIGHSCOPE	Highscope	HIGHSCOPE	Highscope	HIGHSCOPE	HIGHSCOPE 45
	Weisenheimer	Weisenheimer	Weisenheimer	Weisenheimer	Future Winning	Commission	Weisenheimer	Weisenheimer 12
	Commission	Sun Alexandria	Sun Alexandria	Future Winning	Weisenheimer	Weisenheimer	Future Winning	Future Winning 4
6	GOLDEN ERA	Gourmet	Gourmet	GOURMET	Golden Era	GOLDEN ERA	Gourmet	Gourmet 27
	Gourmet	Golden Era	Golden Era	Golden Era	Gourmet	English Harry	Golden Era	Golden Era 27
	Maurice K.	Spiteful	Spiteful	Spiteful	English Harry	Gourmet	Edgeco	Spiteful 3
7	Brilliant Light	Veeks	Veeks	Veeks	Brilliant Light	Texstar	Cornwallis	Veeks 20
	Cantata	Melodist	Cornwallis	Cornwallis	Veeks	Brilliant Light	Veeks	Brilliant Light 12
	Melodist	Cornwallis	Kosse	Helen's Lad	Buddie Treacy	Veeks	Kosse	Cornwallis 10
8	Mon Doit	Lady Federal	Lady Federal	Bellringer	Bellringer	Serbian Rose	Lady Federal	Lady Federal 19
	Bellringer	Bellringer	Prince Dean	Lady Federal	Serbian Rose	The Anvil	Serbian Rose	Bellringer 15
	Serbian Rose	Mon Doit	Mon Doit	Mon Doit	Lady Federal	Lady Federal	Bellringer	Serbian Rose 9

Trackman, D. S. Fair — DETROIT — Selections made for Fast Track

RACE	TRACKMAN	HANDICAP	DICK WELLES	ANALYST	PHAR LAP	★ ★ ★ ★	SWEEP	CONSENSUS
1	Norie	Ina Dear	Double Whisk	Manda's Baby	Double Whisk	Rio Cado	Ina Dear	Ina Dear 16
	Manda's Baby	Sting Ray	Ina Dear	Ina Dear	Ina Dear	Ada W.	Manda's Baby	Double Whisk 11
	Ada W.	Double Whisk	Sting Ray	Sting Ray	Rio Cado	Norie	Sting Ray	Manda's Baby 9
2	Grandioso	Takus	Takus	NANAHCUB	Jo Mary	Merrily San	Jo Mary	Jo Mary 12
	Merrily San	Transview	Mannerly	Jo Mary	Takus	Nanahcub	Takus	Nanahcub 9
	Bamboo Broom	Merrily San	Transview	Takus	Pegging Pete	Pegging Pete	Transview	Takus 15
3	Uncle Jock	Uncle Jock	Aridisical	Aridisical	Aridisical	Aridisical	Aridisical	Aridisical 28
	Aridisical	Lady Clipper	Lady Clipper	Arisickle	Cal's Pet	White Bait	Uncle Jock	Uncle Jock 16
	Cal's Pet	Aridisical	Uncle Jock	Uncle Jock	Uncle Jock	Uncle Jock	Cal's Pet	Cal's Pet 4
4	Star Dance	Valdina Love	Valdina Love	Charlamar	Valdina Love	Valdina Love	Valdina Love	Valdina Love 26
	Charlamar	Charlamar	Star Dance	More Roman	Star Dance	Stell	Star Dance	Star Dance 12
	More Roman	More Roman	Charlamar	Valdina Love	More Roman	Star Dance	Charlamar	Charlamar 10
5	Aaron Burr	Big League	Aaron Burr	Fairly Fly	Big League	FAIRLY FLY	Sarah Loraine	Fairly Fly 18
	Isalot	Fairly Fly	Isalot	Aaron Burr	Fairly Fly	Aaron Burr	Aaron Burr	Aaron Burr 17
	Mad Bachelor	Mad Bachelor	Fairly Fly	Sarah Loraine	Aaron Burr	Sarah Loraine	Fairly Fly	Big League 10
6	Scandalous	Felsun	FELSUN	Scandalous	SCANDALOUS	Dear Yankee	SCANDALOUS	SCANDALOUS 30
	Miss Bonnie	Scandalous	Scandalous	Felsun	Felsun	Scandalous	Felsun	Felsun 19
	Rest Awhile	Rest Awhile	Dear Yankee	Rest Awhile	Merry Son	Felsun	Rest Awhile	Dear Yankee 6
7	KING BEE	Punta Final	Punta Final	Absconder	Absconder	Absconder	Absconder	Absconder 24
	Punta Final	Marin	Absconder	King Bee	King Bee	Punta Final	King Bee	Punta Final 19
	Absconder	Absconder	King Bee	Punta Final	Punta Final	Marin	Punta Final	King Bee 14
8	Prenny	SAPHI	Cania	Saphi	Cania	Cynthia Fair	Saphi	Saphi 21
	Miss Nutmeg	Prenny	Invincible	Prenny	Saphi	Cania	Cania	Cania 14
	Saphi	Success Story	Saphi	Glad Francis	Invincible	Glad Francis	Glad Francis	Prenny 9

Trackman, C. J. Connors — BELMONT PARK — Selections made for Fast Track

RACE	TRACKMAN	HANDICAP	DICK WELLES	ANALYST	PHAR LAP	★ ★ ★ ★	SWEEP	CONSENSUS
1	Brown Dancer	Brown Dancer	Ripplet	Ripplet	Brown Dancer	Ripplet	Brown Dancer	Brown Dancer 23
	Ripplet	Miss Sungino	Ruth's Girl	Brown Dancer	Bien Asado	Miss Sungino	Ripplet	Ripplet 21
	Darling	Ripplet	Brown Dancer	Vol-au-Vent	Ripplet	Vol-au-Vent	Vol-au-Vent	Miss Sungino 4
2	Button Hole	Button Hole	Button Hole	Handy Justice	Button Hole	Button Hole	Button Hole	Button Hole 32
	Easy Blend	Ned Lover	Handy Justice	Button Hole	Knight's Quest	Daily Dublin	Knight's Quest	Handy Justice 9
	Minnelusa	Knight's Quest	Easy Blend	Knight's Quest	Handy Justice	Jibberty Jab	Handy Justice	Knight's Quest 6
3	BESS B.	Woodberry	Rex Flag	Rex Flag	Rex Flag	Rex Flag	Rex Flag	Rex Flag 25
	Woodberry	Bess B.	Impressionist	Woodberry	Impressionist	Woodberry	Woodberry	Woodberry 15
	Pharo Tattler	Impressionist	Woodberry	Bess B.	Woodberry	Newark	Bess B.	Bess B. 11
4	Bladen	Bladen	Bladen	BLADEN	Bladen	Amalfi	BLADEN	BLADEN 36
	Scotch Tar	Norge II.	Cupid	Amalfi	Roll and Toss	Bladen	Tara's Harp	Amalfi 8
	Amalfi	Cupid	Roll and Toss	Cupid	Cupid	Strolling On	Cupid	Cupid 6
5	Nearsight	ITABO	Nearsight	Itabo	Nearsight	Sister Union	Nearsight	Nearsight 22
	Itabo	Sister Union	Traffic Court	War Result	Itabo	Traffic Court	Itabo	Itabo 19
	War Result	Traffic Court	Itabo	Nearsight	Full Cry	Nearsight	Vingt et Un	Sister Union 7
6	Rosetown	Rosetown	ROSETOWN	Rosetown	ROSETOWN	Mary Schulz	Rosetown	Rosetown 34
	Dipsy Doodle	Coercion	Colosseum	Colosseum	Busy Morn	Jessie Gladys	Coercion	Mary Schulz 6
	Mary Schulz	Miss Discovery	Miss Discovery	Busy Morn	Coercion	Colosseum	Busy Morn	Coercion 5
7	Peep Show	Peep Show	Peep Show	Air Master	Peep Show	SHADOWS PASS	Seven Hills	Peep Show 23
	Air Master	Seven Hills	Seven Hills	Gino Rex	Seven Hills	Bogert	Peep Show	Seven Hills 11
	Pico Blanco II.	Air Master	Shadows Pass	Peep Show	Gino Rex	Gino Rex	Shadows Pass	Shadows Pass 9
8	Memory Book	Memory Book	Memory Book	Memory Book	Memory Book	Lady Bethyl	Memory Book	Memory Book 30
	Dnieper	Dnieper	Dnieper	Dnieper	Meadow Morn	Scatter Brain	Dnieper	Dnieper 10
	Hillblond	Meadow Morn	Meadow Morn	Hillblond	Hillblond	Hillblond	Meadow Morn	Lady Bethyl 5

Trackman, R. N. Charlton — SUFFOLK DOWNS — Selections made for Fast Track

RACE	TRACKMAN	HANDICAP	DICK WELLES	ANALYST	PHAR LAP	★ ★ ★ ★	SWEEP	CONSENSUS
1	Esta	Esta	Esta	Joe Pete	Joe Pete	Esta	Joe Pete	Esta 24
	Chance Run	Alley	Chance Run	Chance Run	Our Grace	Our Grace	Esta	Joe Pete 16
	Joe Pete	Kelly's Lad	Alley	Esta	Esta	Alley	Our Grace	Chance Run 6
2	Circus Wings	Roman Gypsy	Lady Val	Lady Val	Lady Val	Myrna Lee	Molinara	Lady Val 17
	Roman Gypsy	Malinda B.	Malinda B.	Circus Wings	Malinda B.	Apropos	Lady Val	Malinda B. 9
	Malinda B.	Ballarosa	Roman Gypsy	Malinda B.	Circus Wings	Malinda B.	Ballarosa	Roman Gypsy 8
3	Griffin Hills	Griffin Hills	Griffin Hills	Griffin Hills	Griffin Hills	Griffin Hills	Griffin Hills	Griffin Hills 35
	Two Ways	Two Ways	Leven o Leven	Leven o Leven	Grand Gay	Two Ways	Weslow	Two Ways 8
	Hedda Gab	Weslow	Two Ways	Kittikay	Weslow	Kittikay	Two Ways	Weslow 4
4	Street Arab	Kleig Light	WISE COUNSEL	Wise Counsel	Wise Counsel	MORSTEP	Morstep	Wise Counsel 17
	Kleig Light	Street Arab	Kleig Light	Kleig Light	Pause	Valdina Jack	Pause	Morstep 12
	Grandeem	Mahdi	Mahdi	Mahdi	Valdina Jack	Grandeem	Kleig Light	Kleig Light 12
5	Time Please	Delta Dan	Tyrone	Range Dust	SASSY MATE	Delta Dan	Range Dust	Range Dust 20
	Delta Dan	Tyrone	Rough Biscuit	Beach Ensemble	Range Dust	Range Dust	Beach Ensemble	Delta Dan 12
	Range Dust	Range Dust	Range Dust	Sassy Mate	Rough Biscuit	Beach Ensemble	Sassy Mate	Sassy Mate 9
6	PANORASCOPE	Panorascope	Big Brands Son	Sir Elmer	Multitude	Panorascope	Multitude	Panorascope 22
	Multitude	Deimos	Panorascope	Multitude	Deimos	Sir Elmer	Panorascope	Multitude 14
	Sir Elmer	Big Brands Son	Sir Elmer	Big Brands Son	Panorascope	Big Brands Son	Sir Elmer	Sir Elmer 10
7	Jump Bid	JUMP BID	Jump Bid	JUMP BID	Jump Bid	Largo Mint	JUMP BID	JUMP BID 37
	Largo Mint	Dingmans	Largo Mint	Largo Mint	Largo Mint	Bonified	Largo Mint	Largo Mint 15
	Dingmans	Adehala	Spot Pass	Adehala	Wire Me	Jump Bid	Adehala	Adehala 3
8	Steel King	Red Jack	Redbreast	Redbreast	Redbreast	Steel King	Red Jack	Redbreast 17
	Redbreast	Senega	Senega	Red Jack	Senega	Red Jack	Senega	Red Jack 16
	Red Jack	Rexair	Steel King	Senega	Red Jack	Blackmail	Rexair	Steel King 11

BEULAH PARK SELECTIONS

(Track fast.)

Trackman's Selections.

1—Old Book, Morocco E., Shotagin.
2—Phalamo, King Maurice, Dart.
3—Whiskora, Tramway, Sly Kitty.
4—MISS MARILYN, Houstonian, Cream Cheese.
5—Wise T., Queen Clarice, Rescued.
6—Higher Cloud, Hargram, Tinker Toes.
7—Dimple, Sue Harpen, General Leonee.
8—Guess What, Love Quest, Sucre.
9—Old Honesty, Pirate Lass, Well Flight.

F. H. Sproule.

Handicap.

1—Old Book, Shotagin, Fair Player.
2—PHALAMO, John Shouse, Amazer.
3—Happy Tidings, Tramway, Norman Nadi.
4—Miss Marilyn, Houstonian, Cream Cheese.
5—Queen Clarice, Wise T., Rescued.
6—Higher Cloud, Ebony Fly, Hargram.
7—Arnold's Actor, Sue Harpen, Screen.
8—Myrna, Boston Lassie, Henry Hatter.
9—Well Flight, Pirate Lass, Carrie.

Dick Welles' Selections.

1—Sky Bomber, Fair Player, Old Book.
2—Phalamo, John Shouse, King Maurice.
3—Sky Lad, Tramway, Sly Kitty.
4—MISS MARILYN, Sir S., Capt. Yarbrough.
5—Rescued, Snow Flower, I Might.
6—Tinker Toes, Higher Cloud, Moisson.
7—Surgeon Dick, Sue Harpen, Good Memory.
8—Henry Hatter, Guess What, Azote.
9—Well Flight, Old Honesty, Carrie.

Phar Lap's Selections.

1—Old Book, Darby Della, Shotagin.
2—Phalamo, Amazer, King Maurice.
3—Tramway, Norman Nadi, Grand Reina.
4—Miss Marilyn, Adam's Ale, Sir S.
5—Snow Flower, Young Ebony, Prince Danny.
6—HIGHER CLOUD, Nabroj, Tinker Toes.
7—Sue Harpen, Screen, Flybalk.
8—Myrna, Sucre, Henry Hatter.
9—Well Flight, Pirate Lass, Sequoia.

★ ★ ★ ★ Selections.

1—Sis Wagner, Old Book, Asperity.
2—John Shouse, Phalamo, Amazer.
3—Whiskora, Sly Kitty, Norman Nadi.
4—CREAM CHEESE, Sir S., Rich Hill.
5—Snow Flower, Queen Clarice, Prince Danny.
6—Tinker Toes, Moisson, Higher Cloud.
7—Screen, Sue Harpen, Dimple.
8—Myrna, Self Starter, Henry Hatter.
9—Well Flight, Turn Out, Victor Hugo.

CHARLES TOWN

(Track fast.)

Trackman's Selections.

1—Malvois, Clifton's Dawn, Coq a Lane.
2—Nanci's Best, Mist Hawk, Romney Royal.
3—Baby Mowlee, Smart Lad, Butcher Boy.
4—Small Change, Emma H., First Fling.
5—Hiblaze, Cats Cradle, Justa Canter.
6—Tyr, Centerville, Lafitoff.
7—EASTER HOLIDAY, America First, Big Steel.
8—Moon Harvest, Dunlucky, Giggle Lee.
9—Trostar, Pleasant Lady, Pandoramint.

J. J. Murphy.

WOODBINE PARK

(Track fast.)

1—Lady Lil, Muckle, Blue Bell.
2—Brisk, Storm Light, Worthy Tip.
3—Cashew, Torcheen, Bummer Bill.
4—Josey L., Hay Parma, Mareena.
5—Haytip, Storm Sail, Model C.
6—Bar Fly, Siete Colores, Second Helping.
7—JOSS STICK, Wise Maiden, Budron.
8—Colonel Bud, Yenoc, Last Steel.

J. Ayres.

OVAR KNIGHT'S BEULAH PARK

(Track fast.)

1—Old Book, Sky Bomber, Shotagin.
2—Phalamo, King Maurice, John Shouse.
3—Happy Tidings, Tramway, Norman Nadi.
4—Miss Marilyn, Cream Cheese, Houstonian.
5—Betnabar, Rescued, Wise T.
6—HIGHER CLOUD, Hargram, Ebony Fly.
7—Arnold's Actor, Sue Harpen, Dimple.
8—Henry Hatter, Myrna, At Home.
9—Well Flight, Sequoia, Pirate Lass.

CARDS TO RELEASE TWO

ST. LOUIS, Mo., May 21.—The St. Louis Cardinals will release John Grodzicki and Henry Gornicki, rookie pitchers, to some minor league club, the identity of which hasn't been made known as yet. Dennis Gleason, youthful catcher of Columbus, Ga., will be added to the club's roster,

Ovar Knight's Graded Handicaps

FOR CLAIMING PRICES SEE PAST PERFORMANCES

* FAIR MUD RUNNER × GOOD MUD RUNNER ⊗ SUPERIOR MUD RUNNER

Time Given for Races Is Chicago Daylight Saving Time

Suffolk Downs

BEST—JUMP BID.
(Clear and fast.)

FIRST RACE—1 1-16 Miles. (1:15 P. M.)
3-Year-Olds. Claiming.

Post Pos.	Horse.	Wt.	Mud Mk.	Prob. Odds.
1	CHANCE RUN	113		5-1
	Stringing with this one			
3	JOE PETE	115		5-2
6	OUR GRACE	108	×	4-1
8	ESTA	113	×	4-1
5	ALLEY	108	*	6-1
2	KELLY'S LAD	110		12-1
4	WEAVING THRU	100	×	15-1
7	TILLIE L.	108		20-1

SECOND RACE—3-4 Mile. (1:45 P. M.)
3-Year-Olds and Upward. Claiming.

4	LADY VAL	113	*	3-1
	May come right back			
3	CIRCUS WINGS	107		6-1
6	MOLINARA	108	*	4-1
1	MALINDA B.	118	×	5-1
7	APROPOS	112	×	6-1
8	ROMAN GYPSY	108	*	8-1
2	BALLAROSA	102	×	10-1
5	MYRNA LEE	104	×	15-1

THIRD RACE—4 1-2 Furlongs. (2:15 P. M.)
2-Year-Olds. Claiming.

5	GRIFFIN HILLS	113		6-5
	Has an edge over these			
3	WESLOW	113		4-1
7	TWO WAYS	110		6-1
2	LEVEN O LEVEN	110		6-1
6	HEDDA GAB	110		8-1
4	GRAND GAY	113		10-1
1	KITTIKAY	110		25-1

FOURTH RACE—3-4 Mile. (2:45 P. M.)
4-Year-Olds and Upward. Claiming.

8	KLEIG LIGHT	113	×	4-1
	Back in best form; likely repeater			
5	MORSTEP	113	×	4-1
3	PAUSE	110	×	6-1
6	STREET ARAB	115	×	5-1
1	WISE COUNSEL	118	×	6-1
4	VALDINA JACK	115	⊗	8-1
7	MAHDI	118	×	8-1
2	GRANDEEM	110	×	12-1
9	WOOD BLAZE	103		25-1

FIFTH RACE—3-4 Mile. (3:15 P. M.)
4-Year-Olds and Upward. Claiming.

2	TYRONE	120		6-1
7	RANGE DUST	115	×	3-1
8	TIME PLEASE	113	⊗	4-1
1	BEACH ENSEMBLE	105	⊗	5-1
9	ROUGH BISCUIT	110	×	6-1
6	DELTA DAN	110	×	8-1
5	SASSY MATE	103	×	10-1
4	SHIRLEY G.	108		12-1
3	PANDONNA	110	×	15-1

SIXTH RACE—1 Mile, 70 Yds. (3:45 P. M.)
4-Year-Olds and Upward. Claiming.

2	MULTITUDE	114		2-1
	Dropped into a snug spot			
4	PANORASCOPE	108	*	3-1
3	BIG BRANDS SON	109	×	3-1
1	SIR ELMER	114	×	4-1
5	DEIMOS	110	×	8-1

SEVENTH RACE—1 M., 70 Yds. (4:15 P. M.)
3-Year-Olds. Claiming.

2	JUMP BID	120		5-2
5	SPOT PASS	113	⊗	4-1
4	LARGO MINT	111	×	5-1
9	BONIFIED	115	×	8-1
1	ADEHALA	110		6-1
6	OLD SMOOTHY	105		8-1
8	WIRE ME	101	×	10-1
3	DINGMANS	110		15-1
7	DRIVING POWER	112	*	20-1

EIGHTH RACE—1 1-16 Miles. (4:45 P. M.)
4-Year-Olds and Upward. Claiming.

8	STEEL KING	117	×	4-1
5	RED JACK	117	×	3-1
2	REDBREAST	117	×	4-1
4	SENEGA	102		5-1
9	BLACKMAIL	117	×	6-1
1	REXAIR	114	×	10-1
3	POWERS GOURAUD	112	⊗	15-1
6	BLACKBIRDER	117	×	20-1
7	NIGHT BUD	117	×	15-1

LINCOLN FIELDS
SPRING RACE MEETING
30 DAYS
8 Races Daily—First Race, 2:15
General Admission, $1.00
Club House Admission, $2.00
(Tax Included)

TRANSPORTATION:

TRAIN SCHEDULE: C. & E. I., Dearborn station—City Time—12:40 and 1:10 P. M. Trains stop at 47th and Englewood. Round trip, $1.00.

ILLINOIS CENTRAL R. R.: City Time—Trains leave Randolph Street, Van Buren Street, Roosevelt Road, 53rd and 63rd Streets at 12:27, 1:10 and 1:50 P. M. Round trip, $1.03.

BUS SERVICE: SAFE WAY BUSES leave 63rd and Halsted, 12:05 P. M., 12:35, 1:05 and 1:35 and every half-hour thereafter through the afternoon direct to Lincoln Fields. Running time, 1 hour, 10 minutes. Leave 63rd and South Park at same time. Leave 63rd and Western 5 minutes to hour and 25 minutes after the hour. SAFE WAY BUSES leave Lincoln Fields for Chicago every half-hour throughout the afternoon.

OTHER BUS SERVICES: Direct to track. Sheridan Plaza coach leaves Sheridan and Wilson at 12 Noon and Sherman Hotel at 12:30 P. M.

SOUTH SIDE BUS: Leaves 63rd and Cottage Grove at 1:00 P. M.

CENTRAL WEST COACH: Leaves Madison and Crawford at 12:30 P. M., Madison and Cicero at 12:40 P. M. Leaves Logan Square at 12:15 P. M.

AUTOMOBILE ROUTE: Michigan Avenue to 63rd, right to State Street, south to 95th Street, west to Halsted Street, follow route No. 1 to LINCOLN FIELDS.

Lincoln Fields

BEST—HIGHSCOPE.
(Clear and fast.)

FIRST RACE—3-4 Mile. (2:15 P. M.)
3- and 4-Year-Olds. Maidens.

Post Pos.	Horse.	Wt.	Mud Mk	Prob Odds.
18	DAILY TROUBLE	112	×	3-1
	Reported to have plenty speed			
15	DELRAY	107		5-1
	Will make it a race			
5	KENTOWN	112		6-1
13	WAR TOWER	112	×	6-1
3	PRINCELY GIFT	118		8-1
19	GRAND CENTRAL	107		10-1
6	PYREXIN	118		10-1
9	JUDY JONES	107		12-1
1	LEROY KING	112		12-1
12	LEXBROOK	113	×	15-1
2	MINOTIRA	107		20-1
4	GARY L.	112		35-1
7	MERRY WAYS	107		15-1
8	MISS MERIT	107		45-1
10	HELLO ZAC	113		15-1
11	PITANGA	112		50-1
14	WESTERN'S SON	113		45-1
16	TURKEY HASH	113		50-1
17	CAM FIN	108		45-1
20	TREADLIGHT	113		40-1

SECOND RACE—5-8 Mile. (2:45 P. M.)
2-Year-Olds. Claiming.

10	BOLO WHISK	112		5-1
	Chance to make amends			
11	PLAY QUEST	109		3-1
	Has disappointed recently; beware			
9	MY MYRI	109		4-1
17	LATENT	109		6-1
4	OLD ROSE	106		10-1
18	A. ONE	112		8-1
12	CHIC PRINCE	110		10-1
15	ELECTRIC HEELS	106		15-1
8	LADY INFINITY	104	×	10-1
5	SWOOSH	109		15-1
1	K. ALBERT	109		30-1
2	GEANWAY	101		50-1
3	SANGELLE	101		20-1
6	SKIPPER JACK	112		25-1
7	BOARDS MISS	107		20-1
13	TEXALITE	109		25-1
14	CUTE EYE	112		30-1
16	PARI FAVORITE	109		40-1
19	TWO ROSES	109		50-1

THIRD RACE—3-4 Mile. (3:15 P. M.)
3-Year-Olds and Upward. Claiming.

8	EVER AFTER	110	×	4-1
	Stable due to win a purse			
10	CANTOVINO	107	⊗	5-1
	Shifty racer; rates very close			
20	PANTHER CREEK	119	×	3-1
6	BEST QUALITY	117		6-1
5	ON QUEST	112		10-1
13	HONORED MISS	109	×	8-1
2	DONNAGINA	105	×	10-1
1	LADY THIRTEEN	107	×	8-1
11	DUCMISS	111	×	12-1
3	CRUMPET	107	×	20-1
4	JOE FISHER	105	×	25-1
7	ONLY SON	117	×	45-1
9	MORNING MAIL	112	×	15-1
12	FAN DANDY	115		50-1
14	BROTHER JIM	105		25-1
15	GREY EYE	105		50-1
16	DR. SOUTH	105		20-1
17	ROQUILL	107		50-1
18	SEYMOUR W.	112	×	50-1
19	WINNETKA	105		20-1

FOURTH RACE—5-8 Mile. (3:45 P. M.)
2-Year-Olds. Allowances.

11	VALDINA MELIA	116	×	5-2
	Should lead these home			
10	FAMED	116	*	3-1
	Last not true; can better			
1	SUPEROSE	116	×	4-1
9	GRAND APPEAL	116	×	6-1
5	BLACK MARK	112	×	8-1
4	EMOLUMENT	109		20-1
3	BRIAR ROSE	112		8-1
2	RUBY ISLES	112		25-1
6	INSCOTA	107		25-1
7	PAIRZETTA	112		25-1
8	VALDINA WHIZ	112		5-2

FIFTH RACE—3-4 Mile. (4:15 P. M.)
4-Year-Olds and Upward. Claiming.

1	HIGHSCOPE	113	×	2-1
	At tops now; choice			
4	WEISENHEIMER	113	×	4-1
	Looks good for a portion			
3	FUTURE WINNING	114	×	4-1
2	SUN ALEXANDRIA	112	×	5-1
6	PIGEON FLY	114		8-1
5	LAST CALL	116	×	10-1
7	COMMISSION	112	×	20-1

SIXTH RACE—1 1-8 Miles. (4:45 P. M.)
4-Year-Olds and Upward. Claiming.

1	GOURMET	108		3-1
	Ready to greet the judges			
5	GOLDEN ERA	114	×	4-1
	Overdue; may get up in time			
7	EDGECO	114		6-1
2	SPITEFUL	105	×	5-1
4	ENGLISH HARRY	115	×	6-1
3	MAURICE K.	117	×	8-1
6	WAUCHULA	113		10-1

SEVENTH RACE—1 1-16 Miles. (5:15 P. M.)
4-Year-Olds and Upward. Claiming.

11	CORNWALLIS	117	×	3-1
	Good again; right back			
6	VEEKS	108	×	4-1
	Steady racer; rates very close			
8	MELODIST	113	×	6-1
10	BRILLIANT LIGHT	113	⊗	5-1
4	KOSSE	117	×	8-1
5	BUDDIE TREACY	113	×	10-1
7	HELEN'S LAD	113	×	8-1
1	BLUE TINTS	107	*	12-1
9	CANTATA	107	×	15-1
3	TEXSTAR	107	×	15-1
2	HUSTLE ALONG	103	×	20-1

EIGHTH RACE—1 1-16 Miles. (5:45 P. M.)
4-Year-Olds and Upward. Claiming.

1	LADY FEDERAL	107	×	5-2
	Likes this track; in good form now			
4	BELLRINGER	112	×	4-1
	Can better recent races; tab			
9	SERBIAN ROSE	103	×	4-1
10	MON DOIT	108	×	6-1
3	THE ANVIL	107	×	10-1
6	PRINCE DEAN	117	×	8-1

Belmont Park

BEST—MEMORY BOOK.
(Clear and fast.)

FIRST RACE—5-8 Mile. (1:15 P. M.)
2-Year-Olds. Maidens. Claiming.

Post Pos.	Horse.	Wt.	Mud Mk	Prob Odds.
2	BROWN DANCER	114		3-1
	Prepped for an early win			
12	DARLING	114		6-1
	Improved effort may upset it			
7	RIPPLET	110	×	3-1
3	VOL-AU-VENT	109		6-1
6	MISS SUNGINO	110		4-1
9	RUTH'S GIRL	114		10-1
5	RECKLESS SAXON	114		15-1
8	INFANT QUEEN	110		25-1
10	GEORGIA E.	118		15-1
11	BIEN ASADO	118		15-1
1	DESERT BRUSH	110		40-1
4	GRANDILOQUENT	110		50-1

SECOND RACE—3-4 Mile. (1:45 P. M.)
3-Year-Olds. Allowances.

7	BUTTON HOLE	112		3-1
	Good enough to click again			
6	HANDY JUSTICE	117		5-1
	Won only try; may be a good one			
11	KNIGHT'S QUEST	117		4-1
10	JACKORACK	117	×	6-1
8	EASY BLEND	113		8-1
3	NED LOVER	108		8-1
12	MINNELUSA	113		10-1
1	JIBBERTY JAB	112	×	12-1
2	I'M THE GUY	117	×	15-1
4	PHALARIS GIRL	108		20-1
5	BREEZE	117		15-1
9	†DAILY DUBLIN	113		40-1

THIRD RACE—1 1-16 Miles. (2:15 P. M.)
4-Year-Olds and Upward. Claiming.

1	REX FLAG	117	×	2-1
	Getting another chance			
6	WOODBERRY	114	×	3-1
	Nearing top form; beware			
2	BESS B.	115		6-1
5	IMPRESSIONIST	114	×	5-1
4	PHARO TATTLER	113	×	6-1
3	NEWARK	114		10-1

FOURTH RACE—Ab. 2 Miles. (2:45 P. M.)
4-Year-Olds and Upward. Maidens.
Steeplechase. Allowances.

2	BLADEN	150		8-5
	Looks best of these fencers			
9	TARA'S HARP	137		8-5
	Coupled with Bladen			
8	CUPID	152		5-2
6	AMALFI	147		6-1
10	TRISSINO	157		8-1
7	SCOTCH TAR	144		5-2
5	ROLL AND TOSS	152		12-1
1	STROLLING ON	144	*	12-1
3	SUNBEE	150		15-1
4	NORGE II.	144		25-1

FIFTH RACE—3-4 Mile. (3:15 P. M.)
3-Year-Olds. Allowances.

8	TRAFFIC COURT	112		5-1
	Stable sends them ready			
6	NEARSIGHT	117		5-2
	Racing close; one to fear			
4	ITABO	117		3-1
7	FULL CRY	117	×	6-1
1	VINGT ET UN	117		8-1
3	WAR RESULT	117	×	10-1
2	SISTER UNION	112		10-1
5	HALCYON DAYS	108		15-1
9	QUAKERTOWN	108		20-1
10	VESPER CHIMES	113		45-1
11	BEE LARKMEAD	108		20-1

SIXTH RACE—3-4 Mile. (3:45 P. M.)
3-Year-Olds and Upward. Handicap.

7	ROSETOWN	122	⊗	3-1
	Choice off recent win			
10	COERCION	106		4-1
1	COLOSSEUM	114	×	8-1
14	NELLIE BLY	115	×	6-1
6	DIPSY DOODLE	112	*	12-1
11	MARY SCHULZ	114	×	8-1
13	BUSY MORN	112	*	6-1
2	MISS DISCOVERY	108		4-1
3	TORCHLIGHT	112	×	15-1
4	BRIGHT VIEW	110	×	20-1
5	TEX HYGRO	108	×	20-1
8	BALA ORMONT	114	×	15-1
9	PAPER PLATE	110	×	20-1
12	JESSIE GLADYS	112	×	15-1

SEVENTH RACE—1 Mile. (4:15 P. M.)
3-Year-Olds and Upward. Claiming.

6	PEEP SHOW	102	*	3-1
	Chance to make it three straight			
8	SHADOWS PASS	114	×	3-1
5	SEVEN HILLS	102	*	6-1
2	AIR MASTER	106		5-1
7	PICO BLANCO II.	114	×	8-1
3	GINO REX	109	×	6-1
4	ISOLDE	97	×	10-1
1	BOGERT	109	×	20-1

EIGHTH RACE—1 1-2 Miles. (4:45 P. M.)
4-Year-Olds and Upward. Claiming.

7	MEMORY BOOK	123	×	2-1
	Conditions favor this one			
3	DNIEPER	120	×	3-1
2	MEADOW MORN	116	×	5-1
9	HILLBLOND	107	×	6-1
4	SCATTER BRAIN	114	×	10-1
8	KURDISTAN	113	×	10-1
6	JEB STUART	113	*	15-1
10	DR. STICKS	113	×	12-1
1	NUDGE	114	×	20-1
5	LADY BETHYL	102		20-1

2	NOGALO	108	×	12-1
5	SPANISH BELLE	107	×	15-1
7	GIPSY DANCE	108		40-1
8	WICKED	112		25-1

NINTH RACE—3-4 Mile. (Substitute.)
3-Year-Olds and Upward Claiming.

6	SANCTITY	116	×	3-1
4	PAUL LEE	112	⊗	4-1
7	MAETOWN	114	×	6-1
11	MONON LAD	114	×	5-1
10	HONEY ROLL	112	×	8-1
9	NANI-LEONAI	105	×	10-1
1	GYPSY MONARCH	110	×	10-1
2	MASTER TIME	117	×	15-1
3	DEEBA	115	×	20-1
5	MILLION BUCKS	117	×	30-1
8	SIR MOWLEE	112	×	15-1
12	CONNIE ANN	114	×	15-1

Detroit

BEST—SAPHI.
(Clear and fast.)

FIRST RACE—3-4 Mile. (4:30 P. M.)
3 Year-Olds and Upward. Claiming.

Post Pos.	Horse.	Wt.	Mud Mk	Prob Odds
7	INA DEAR	102	×	3-1
	Gets call in the opener			
9	DOUBLE WHISK	112	×	4-1
	Chance to score at good odds			
8	ANDNOW	107	×	6-1
11	STING RAY	112	×	5-1
2	NORI E	107	*	10-1
1	MANDA'S BABY	107	×	10-1
5	ADA W.	106	×	8-1
12	BETCHA	112	×	12-1
10	RIO CADO	100	×	12-1
3	PARALDA	112	×	25-1
4	FILIPINO VALET	112	×	25-1
6	BESS PEP	97		40-1

SECOND RACE—3-4 Mile. (5:00 P. M.)
3-Year-Olds and Upward. Claiming.

4	TAKUS	112	×	5-2
	Prepped for this			
2	JO MARY	102	×	4-1
	Chance to cut in			
3	MERRILY SAN	112	×	4-1
12	TRANSVIEW	112	×	6-1
7	MANNERLY	112	×	8-1
11	BAMBOO BROOM	107	×	10-1
9	NANAHCUB	107	×	12-1
1	OKLAB	112	×	45-1
5	PEGGING PETE	107	×	12-1
6	TUACROSS	112	×	35-1
8	GRANDIOSO	107		20-1
10	CIGAR LIGHTER	108		50-1

THIRD RACE—4 1-2 Furlongs. (5:30 P. M.)
2-Year-Olds. Maidens.
Combination. Claiming and Allowances.

2	UNCLE JOCK	107		5-2
	Spot to leave maiden ranks			
3	ARISICKLE	117		4-1
	Bred for early speed; beware			
4	LADY CLIPPER	110		3-1
6	CAL'S PET	117	×	6-1
8	STRAW FLOWER	101		8-1
5	ARIDISICAL	117	×	4-1
1	WHITE BAIT	117		8-1
7	GRAY ROMANCE	114		12-1

FOURTH RACE—4 1-2 Furl'gs. (6:00 P. M.)
2-Year-Olds. Claiming.

8	CHARLAMAR	113	×	5-2
	May be good enough today			
5	VALDINA LOVE	113		3-1
	Shipped here in fine fettle; tab			
3	STAR DANCE	108		3-1
7	MORE ROMAN	111		6-1
6	STELL	109		8-1
1	SYNDICATOR	110		12-1
2	GOLD STRAW	112		15-1
4	INDIANA RIVER	107		20-1

FIFTH RACE—3-4 Mile. (6:30 P. M.)
3-Year-Olds.
Combination. Claiming and Allowances.

5	BIG LEAGUE	114	*	5-1
	Stable goes well at this track			
4	SARAH LORAINE	110		3-1
	May prove hard to beat			
6	FAIRLY FLY	107	×	5-2
2	AARON BURR	111		4-1
1	ISALOT	114		6-1
3	MAD BACHELOR	118		12-1

SIXTH RACE—1 Mile, 70 Yds. (7:00 P. M.)
3-Year-Olds and Upward. Claiming.

5	SCANDALOUS	108	×	9-5
	Should prove best			
3	FELSUN	118	×	2-1
	Main contender			
6	REST AWHILE	106	×	6-1
1	MERRY SON	112		8-1
2	DEAR YANKEE	116	×	8-1
4	MISS BONNIE	102	×	10-1

SEVENTH RACE—3-4 Mile. (7:30 P. M.)
3-Year-Olds and Upward. Claiming.

6	ABSCONDER	110	×	5-2
	Accorded the edge			
1	KING BEE	111	*	4-1
	Fancies this racing strip; threat			
4	PUNTA FINAL	116		4-1
7	MARIN	105	×	6-1
2	ROYAL CHARM	110	×	10-1
10	JOE BURMAN	110	*	12-1
5	ARCADIAN	105	×	8-1
3	STARWIND	110	⊗	20-1
8	APOLLYON	105	×	15-1
9	HECHAL	105		40-1

EIGHTH RACE—3-4 Mile. (8:00 P. M.)
3-Year-Olds and Upward. Claiming.

7	SAPHI	113	×	3-1
	Most consistent of these			
4	PRENNY	110		4-1
	Usually good for a portion			
1	CANIA	113	×	6-1
9	INVINCIBLE	116	×	5-1
6	GLAD FRANCIS	105	×	8-1
5	SUCCESS STORY	110	×	10-1
8	SUN ARBOR	110	⊗	8-1
2	FLAMING YOUTH	100	×	35-1
3	CYNTHIA FAIR	105	×	12-1
10	MISS NUTMEG	113		15-1

NINTH RACE—3-4 Mile. (Substitute.)
3-Year-Olds and Upward. Claiming.

8	CHEER STAR	110	×	5-2
2	JACK W.	107	×	3-1
9	VIRBET	112	×	4-1
3	DREAMY ANN	107	×	6-1
6	BLAGDEN	112	×	8-1
4	JO BEULAH	107		10-1
1	BELLITA'S BABE	107	×	12-1
5	HADITH	107	×	20-1
7	GRASSWRACK	107	×	25-1

DETROIT
FAIR GROUNDS
TWILIGHT RACING
FIRST RACE 4:30 P. M.
SATURDAYS AND HOLIDAYS, 2:30 P. M.
GENERAL ADMISSION—50 CENTS
LADIES' DAYS—TUESDAYS AND FRIDAYS
Special Woodward Buses to Track—10 Cents

ACORN STAKES WON BY CALUMET'S PROUD ONE

MILE RUN IN 1:37 3-5 BY BLENHEIM II. FILLY

Staves Off Great Stretch Bid of Cis Marion for Neck Decision—Col. Teddy Also Wins for Wright

NEW YORK, N. Y., May 21.—Another important stake fell to the Calumet Farm of Warren Wright when Proud One carried that sportsman's flashing devil's red banner to a hard-earned triumph in the eleventh running of the Acorn, which is America's outstanding mile stake for three-year-old fillies, and it took place on a sunny afternoon of sport at Belmont Park. Well handled by Wendell Eads, this fleet home-bred daughter of Blenheim II. drove to the end of the mid-week special with just a neck margin showing before Ella K. Bryson's stoutly closing Cis Marion, the runner-up and recent winner of the Pimlico Oaks. Marshall Field's Up the Hill, another who was rated early while Proud One ran down the pacemaking choice, Tangled, accounted for the third award, just half a length behind Cis Marion and two lengths before Nasca, as that maid wound up fourth in a sparkling field of eleven.

Proud One just lasted to withstand Cis Marion's rush, but richly deserved the honors and enjoyed extensive support in the "tote" play herself, paying $9.10 for the customary $2. The bay filly covered the mile on the fast racing strip in the corking time of 1:37⅗, which marked the second swiftest running of the Acorn. Damaged Goods' 1:37 in this event last spring stands as the stake record. Incidentally, none of the first three at the finish is an eligible for the rich Coaching Club American Oaks later in the current meeting. Proud One was winning by far the most important victory of her career and earned $7,275 for the Calumet coffers.

JONES ACCEPTS AWARD

The sport at the spacious, fashionable and ultra modern course on Hempstead Turnpike continues to be favored by May weather at its best and a crowd of 14,402 turned out to see Proud One's handsome accounting in the Acorn. This gathering marked a considerable increase over the 9,253 present the corresponding day last spring. Following the running of the Acorn, trainer Ben Jones appeared in the winner's enclosure to receive the piece of plate going to the winning owner on behalf of Warren Wright, who is absent at Calumet in Kentucky.

It was one of the most exciting of all the Acorn runnings, with most of the crowd in doubt as to whether Proud One had lasted, until the numbers were flashed on the "tote" board.

Cassidy found the eleven in the Acorn well behaved at the gate and they went away on the same stride, with Arcaro hustling Tangled right to the top and Eads placing Proud One in second place, just behind her. It was a two-horse race between this pair all through the back stretch and around the long sweeping turn into the front path. Tangled moved along under a light hold about a length and one-half in front of Proud One going down the far side, but Eads had dead aim on the Greentree filly and was conserving his mount.

Midway on the turn Proud One moved toward Tangled on the outside and entering the stretch Arcaro went to a drive, drawing his whip as Proud One went at his mount with a determined challenge. Tangled was spent, however, and dropped out of it steadily from the three-sixteenths marker, leaving Proud One a length in front at the eighth post. However, from the furlong marker home Cis Marion and Up the Hill were swarming down outside Proud One like fresh horses and Proud One's backers held their breath as they raced the final yards, with Cis Marion's hooded head creeping steadily up outside Proud One. The latter was digging in for all he was worth under Eads' drive of hand and heel and she barely lasted long enough to save the day.

VIRTUAL "BALL OF FIRE"

Cis Marion was shy on early speed and far back through the first furlongs, but McCreary had her on the outside free of trouble. She took the overland on the turn at the loss of much more distance than that by which she was beaten and her case still appeared hopeless at the three-sixteenths pole. But from the furlong marker home, Cis Marion was a "ball of fire" and rapidly running down the leading Proud One. She couldn't have missed with another stride to go, or had she saved just a few feet on the turn.

Up the Hill was reserved several lengths back the first part of it and, when straightened in the stretch, Meade asked her for her best speed and she responded with a good burst that carried her out of the pack and found her lapped on the first two at the line, beaten less than a length for all the money. Nasca broke faster than usual, but was outrun early. She had dead aim on the main award around the turn, but was hanging through the final furlong. Grand Flame tailed the pace of Tangled and the winner closest through the back stretch and into the turn, where she quit. The others never were factors.

Mrs. Parker Corning's Attention, getting ready for the Belmont Stakes, turned in a front-running score in the Glorifier Purse, a class "C" event for three-year-olds, which was the secondary offering. The Equipoise colt registered in a drive over Jock Whitney's Gun Bearer and had to run the mile in 1:37⅗ to make the accounting.

Attention was a strong choice and paid $3.90 in what was his second start of the year and his first victory. At the finish, he was a length and a half in front of Gun Bearer as the latter led John Clark's Waller five lengths for the place. Only half a dozen started.

RETURNS TO SADDLE — Jockey Wayne Wright, who is eligible to ride today following the completion of his ten-day suspension.

SUFFOLK DOWNS RULINGS

BOSTON, Mass., May 21.—The following rulings were issued by the stewards at Suffolk Downs here this afternoon: "Upon the report of the chemist that the saliva test taken from Riverdan after the fourth race on Monday, May 19, 1941, revealed a positive reaction, trainer C. A. Grande and all horses owned or trained by the said Grande are hereby ordered suspended. The case is referred to the state racing commission.

"Upon the report of the chemist that the saliva taken from Lady Val after the second race on Friday, May 16, 1941, revealed a positive reaction, trainer F. Carra and all horses owned or trained by the said Carra are hereby ordered suspended. The case is referred to the state racing commission."

WEIL TO ANNOUNCE MEETING DATE FOR NEW TURF BODY

Illinois Chapter of Horsemen's Benevolent and Protective Assn.

CRETE, Ill., May 21.—Monte Weil, Illinois turfman who was chosen secretary of the organization at the first meeting in Florida last winter, announced today that the first meeting of the Illinois chapter of the Horsemen's Benevolent and Protective Association, will be held in the near future. Meanwhile Weil is going ahead with his missionary work in behalf of that organization among the horsemen at the tracks in the Chicago area.

The first step along this line was the distribution of the issue of the magazine published by the organization, and a pamphlet which sets forth its by-laws and outlines its objectives.

At the time the association was formed in Florida the country was divided into seven racing districts to facilitate the administration of the organization and to better handle any problems which might arise. There are seven districts in the association, of which Illinois, Ohio, Michigan, Kentucky and Nebraska are known as District No. 5.

BY-LAWS OF ORGANIZATION

As set forth in the by-laws of the organization, the purpose of the association is to create, establish and maintain a fund to financially aid and assist horsemen and their employes participating in racing or who have participated in the sport in an honorable way in the past; to provide for the sick or uncared for horsemen of every character, to see that they are provided proper sanitary conditions; to keep up with the associations racing in providing ambulances, first aid rooms and hospitalization for those who may need medical assistance.

The association also has its objective seeking the right to advise racing associations and commissioners when changes in the racing rules are under consideration. It also will provide legal counsel for members at all hearings where the members are accused of serious rule violations, and to see a closer relationship between horsemen, racing associations and racing commissioners.

The Horsemen's Benevolent and Protective Association has sought to establish itself slowly and carefully, with permanency rather than a meteoric rise its main objective of development.

Weil reports that a number of horsemen have expressed themselves as being interested in the organization and are planning to attend the meeting, for which a definite date and place will be announced in a few days.

RANDOLPH SCULLY DEAD

BOSTON, Mass., May 21.—Suffolk Downs' horsemen were given another shock on Wednesday morning when they received word of the sudden death of Randolph Scully, formerly a well-known rider and in more recent years a jockey agent. He was handling the engagements of Harold Sconza when he was stricken with acute indigestion and taken home by his son, Robert Scully, a valet in the riding quarters. He passed away at his home in Salem, N. H., Tuesday night. Scully scored one of his greatest riding triumphs on Royal Spinner at Woodbine, back in the early '20's.

UNERRING ACCOUNTS FOR AURORA PURSE

Woolford Mare Sets Her Own Pace in Crete Feature to Lead Home Montsin—Valdina Alpha Wins

(Continued from first page.)

race the fastest five furlongs turned in over this racing strip in two years, 1:00 flat.

Although Herbie Lemmons sent Valdina Alpha to the front soon after the start and he was never headed, Mrs. Al Sabath's Alsab was charging on him through the final furlong. Only half a length separated these two at the final marker after the Good Goods colt had moved between horses in the front lane from the rear of the field to make a stout challenge. The Valdina Farm entry was made second choice in the wagering to Alsab and returned $5.20 in the mutuels.

Farrell and Devereaux's Omathon got a jump out of the gate, but, in a few strides, Valdina Alpha assumed command. Valdina Orphan raced along third most of the journey, but finished fourth, a length and a half away from Omathon.

H. W. Fry's Stella Mc drove to victory in the opening race on the card, a mile and a sixteenth affair for $1,000 platers. Moving into contention around the turn, the Sun Flag mare did not take over from the pace set by Kiev Singer until the final yards and had only a length and a half in her favor, completing the distance in 1:50. Ben Cruickshank rode the winner and she paid $11.40 in the mutuels to those who supported her in her initial victory of the year. Weakening in the final drive, Kiev Singer not only gave way to the winner, after leading all the way, but was beaten a neck for second money by Paul L. Kelley's Distractible. The latter was close to the pace from the start and attempted to move with the winner through the front lane.

WHIPSTITCH AT LONG ODDS

Miss Ruth Sidell's Whipstitch, a seven-year-old daughter of In Memoriam, who has run some of her best races over this course in the past, furnished a surprise in the second race on the card when she earned brackets for the first time since 1939 at the end of that mile and a sixteenth test for $1,000 platers. Away last, the In Memoriam mare worked her way up around horses down the back stretch and, turning into the front lane, was fifth behind Rita Jay, Belton, Jim Lipscomb and Hill's Palm. At this point, the veteran J. G. Wilson called upon her and she drove to victory from the outside to have a length and a quarter in her favor as she covered the distance in the slow time of 1:50⅕. Receiving only scattered support, she paid the good return of $82.20 in the mutuels.

Moving in between horses on the turn for home, Jim Lipscomb overtook the favored Rita Jay and Belton to earn second money four lengths in advance of the Devereaux mare. Belton finished fourth, well back, after being a contender until the head of the lane was reached.

Trainer Homer Pardue, who had saddled Whipstitch to win the second race in Miss Ruth Sidell's silks, completed a double when he sent out Sugarage to account for the third race. The Percentage mare was winning her third race this year in as many starts when she finished a length and a quarter before Mrs. Thelma Ott's Chigre. Mrs. Emil Denemark's King Cotton picked up the show award a half a length in advance of Hard Biscuit. The winner paid $20.80 in the mutuels after being timed in 1:14⅕ for the six furlongs she was asked to go in this event for older horses.

LARGE "DAILY DOUBLE"

The whole complexion of the race was changed when John L. Sullivan's Imperial Jayna bolted at the head of the stretch while contesting the issue with Sugarage. This forced several horses to pull up, and Chicgre skimmed through along the rail to move from last to second position as the field went wide. Sugarage was on top at the time and she was able to maintain her lead in the final drive.

The "Daily Double" paid $597.20 to the holders of the eighteen tickets sold on the winning combination of Whipstitch and Sugarage.

Howard Wells' Equifox drove to his first victory of the year in two starts when he accounted for the fifth race, the Fox Valley Farm Claiming Purse. The bay son of Equipoise was taken through along the rail at the head of the stretch to be in a contending position at that point and in the final drive to the wire overtook Mr. and Mrs. H. S. Swift's Caddiecay. Turning the mile asked of this band of $3,500 to $4,000 platers in 1:39⅗, the Wells colt paid $7.40 to those who fancied his chances.

Caddiecay, who had taken over the lead from Displayer, the early pacesetter, finished out courageously to annex the place award, two lengths back of the winner and a length and one-half in advance of B. Bartley's Waugh Pop. The latter was always a contender under pressure but lacked speed in the drive and had to be satisfied with the third part of the purse, a length and three-quarters in advance of Mrs. Emil Denemark's Blind Eagle.

NEW DETROIT GROOM AWARD

DETROIT, Mich., May 21.—As a result of a meeting between representatives of the Fair Grounds grooms and local track officials today, it has been decided at the grooms request to change the groom award to read as follows: "Groom award of $10 goes to groom of winning horse."

This amount is not charged to the purse. It was originally planned to pay each groom $1 regardless of where his charge finished in a race.

HORACE A. LURO—The member of the Argentina Jockey Club, has four outlanders for racing at the Lincoln Fields meeting.

JOE SCHENCK SHOWS SPEED IN TRIAL FOR CRETE HANDICAP

Clenches Post of Favoritism for Race With Six Furlongs in 1:14⅗

CRETE, Ill., May 21.—While several less distinguished candidates for the stake were having less strenuous exercise, Joe Schenck, one of the mainstays of Herbert M. Woolf's Woolford Farm, just about clenched the post of favoritism for Saturday's renewal of the $5,000 added Crete Handicap when he worked the six furlongs distance of that fixture in the fast time of 1:14⅗ under good conditions at Lincoln Fields this morning.

Although the Woolf speedster is a Crete top weight with Potranco, at 120 pounds, and the latter looked exceptionally good while winning the Outer Drive Handicap here on opening day, his class, speed and power are well known and in his present form he is expected to prove the one to beat.

Following his victory in the $10,000 Tropical Handicap, one of the Florida turf headliners, Joe Schenck had a few weeks rest and his preparation for Saturday's race, one of the most important of the Chicago season sprints, has been carried out slowly under the expert judgment of Ross O. Higdon, the Woolf trainer.

EAGER TO RUN

In his sparkling trial this morning, his final serious one for the week-end engagement, the six-year-old son of Insco and Stitches was eager to run and, if all goes well, Higdon's skill may be rewarded with victory and one of the finest races yet unfolded by the Woolf homebred. With at least his Crete impost on his back, Joe Schenck opened his flashy trial with a quarter mile in :23⅗. He then continued on to the half-mile marker in :47. Following which, his rider, carrying out the instructions of Higdon, who was waving him down, took the horse under strong restraint.

Besides Potranco, the Lexbrook Stable sprinter, Joe Schenck's Crete Handicap rivals are expected to include many other of the fastest horses listed among the forty-three eligibles. Probable starters include Mrs. James F. Waters' Vino Puro and Talked About, Valdina Farm's Valdina Groom, winner of the Kensington Purse yesterday, or Valdina Myth, heroine of last Saturday's Kentucky Oaks at Churchill Downs; William C. Stroube's Exarch, Arcturus Stable's Smacked, Mrs. Emil Denemark's Equistar and Prairie Dog, Mrs. C. H. Cleary's Flying Lill, P. L. Kelley's Highscope, Frank Gering's Franks Boy, John Marsch's To a Tee, Jake Lowenstein's Heartman, King Farm's Double Call, Walmac Farm's Olney, T. H. Heard, Jr.'s, Be Blue and possibly others.

As the first of six added money events to be run during the thirty-day meeting here the Crete Handicap promises a sparkling launching of the Lincoln Fields Jockey Club's series of stakes and as in past runnings Saturday's renewal will have a strong bearing on the sprint title for the entire Chicago season.

◆

CRETE TRANSPORTATION GOOD

CRETE, Ill., May 21.—The expanded and faster bus service between Chicago points and Lincoln Fields is proving very popular with patrons of the course. This service operates between downtown Chicago, Sixty-Third and Cottage Grove, Logan Square and Crawford and Madison. Buses from the center of the city leave from the Sheridan Plaza and Sherman Hotels. Train service is over the Illinois Central and C. & E. I. systems. Illinois Central trains leave Randolph Street, Van Beuren Street and Roosevelt Road, with additional stops at Fifty-third and Sixty-Third Streets. Trains over the C. & E. I. leave from the Dearborn Station, with stops at Forty-Seventh Street and Englewood.

◆

BUILD NEW STEWARDS' STAND

DETROIT, Mich., May 21.—The new stewards' stand at the Detroit Fair Grounds has been completed on the grandstand roof and the improvement adds much to the appearance of the plant. The old stand, which was a three-decker, impaired vision from the public's vantage points and was removed. Placing judges and the clerk of scales are housed in a new building on the lower level.

FAIRMOUNT PARK HORSE COLONY GROWING DAILY

WHIRLAWAY LISTED AS CANDIDATE FOR DWYER

Forty-Six Nominations Made for Stellar Three-Year-Old Fixture of Aqueduct's Summer Meeting

NEW YORK, N. Y., May 21.—Warren Wright's Whirlaway, winner of the Kentucky Derby and the Preakness heads the list of forty-six nominations for the $10,000 added Dwyer Stakes, Aqueduct's stellar attraction for three-year-olds, at one mile and a quarter, that will be renewed at the new streamlined course of the Queens County Jockey Club on Saturday, June 21.

That the Dwyer may prove a stern test for Whirlaway, although many rate him invincible at this writing, is not a far-fetched theory. The list of eligibles includes the strongest contenders eager for another shot at Mr. Wright's colt, such as J. F. Byers' Robert Morris, the Excelsior Handicap winner; King Ranch's Dispose, the Bahamas-Flamingo winner; Ogden Phipps' King Cole, the Withers-Paumonok hero and runner-up to Whirlaway in the Preakness; Charles S. Howard's Porter's Cap, the Santa Anita Derby and Chesapeake winner; Louis Tufano's Market Wise, the Wood Memorial winner and third horse to finish in the Derby, also Alfred Gwynne Vanderbilt's New World, Wheatley Stable's Bold Irishman, Woodvale Farm's Our Boots, Coldstream Stable's Curious Coin, Greentree Stable's Monday Lunch, Crispin Oglebay's Ocean Blue and Arnold Hanger's Harvard Square.

FIRST RUN IN 1887

The Dwyer is one of the most important fixtures of the summer season in New York for three-year-olds. Since its inception in 1887 it has been the prize of many of the greatest thoroughbreds of the American turf, Hanover, Peter Pan, Fair Play, Roamer, Chicle, Omar Khayyam, Purchase, Man o' War, Grey Lag, Ladkin, American Flag, Gallant Fox, Twenty Grand, Faireno, Omaha and Johnstown. Wheatley Stable's Snow Ridge finished first in the 1940 running but was disqualified and the purse was awarded to Mrs. George D. Widener's Your Chance.

The Dwyer is the second richest of Aqueduct's nine stakes, topped only by the Brooklyn Handicap, increased from $20,000 to $25,000 added by president Theodore J. Knapp. The Brooklyn, for three-year-olds and upward, at one mile and a quarter, will be renewed on Saturday, June 28. The nine stakes to be run during the twenty-one-day summer meeting of the Queens County Jockey Club, from June 9 to July 2, carry a total of $72,500 in added money.

NOMINEES TO FIXTURE

The complete list of Dwyer nominations follows: Belair Stud's Bolivar, Greville and Perisphere, Brookmeade Stable's Mettlesome, Breymann Farm's Full Cry, E. K. Bryson's Cavalier and Cis Marion, J. F. Byers' Robert Morris, Calumet Farm's Blenweed and Whirlaway, R. Sterling Clark's Air Marshal and St. Peter, Coldstream Stable's Curious Coin, Mrs. Parker Corning's Attention, B. A. Dario's Arestino, Victor Emanuel's Omission, John English's Oakmont, Glen Riddle Farm's Lord Kitchener and War Relic, Greentree Stable's Monday Lunch and Swing and Sway, Arnold Hanger's Harvard Square, C. S. Howard's Porter's Cap, King Ranch's Dispose, Mrs. E. Graham Lewis' Fogabala, Millsdale Stable's Kansas, Crispin Oglebay's Ocean Blue, Mrs. Louise Palladino's Little Beans, Paragon Stable's Selalbeda, Mrs. A. Pelleteri's Bull Reigh, Ogden Phipps' King Cole, Mrs. A. F. Sherman's Sun Eager, R. B. Strassburger's Resolute II., Mrs. Chas. H. Thieriot's Jacopus, Samuel Tufano's Market Wise, A. G. Vanderbilt's Exploration, Afghanistan, New World and Spare the Rod, Wheatley Stable's Bold Irishman, C. V. Whitney's Sky Raider and Yankee Chance, John Hay Whitney's Battle Star and Gun Bearer, Joseph E. Widener's Martian, Woodvale Farm's Our Boots.

STAKE WEIGHTS

PREMIERE HANDICAP.

May 23, Hollywood Park, $1,000 added, three-year-olds and upward, six furlongs:

Horse.	Wt.	Horse.	Wt.
Woof Woof	126	Battle Colors	115
Big Ben	123	Augury	114
Hysterical	123	Son of War	113
Get Off	122	Don Juan II.	108
Specify	120	Wilton	106
Two Ton Tony	120	He Said	106
No Competition	119	Exemplify	105
Pictor	118	Verse	105
Gen'l Manager	118	U-Boat	104
Maicena	117	Runaway Boy	103
Sir Jeffrey	115	Transient	103
Lassator	115		

GOVERNOR'S HANDICAP.

May 24, Suffolk Downs, $5,000 added, three-year-olds and upward, one mile.

Horse.	Wt.	Horse.	Wt.
Andy K.	126	Son Altesse	110
Call to Colors	122	Air Brigade	109
Silent Witness	118	Housework	109
Advocator	117	Votum	109
Napper Tandy	116	Master Henry	108
Liberty Franc	115	Wise Bee	108
Straight Lead	115	Maechance	107
Curious Coin	114	Watch Over	106
Doubt Not	114	Halcyon Boy	105
Sassy Lady	114	Saguenay II.	105
Royal Man	113	Williamstown	105
Third Covey	113	Master Key	104
Many Stings	112	Tragic Ending	104
Sundodger	112	Big Chance	103
Sir Mill	112	Oversight	103
Star Boarder	112	Regent	103
Allegro	111	Dunade	102
Rough Pass	111	Panorascope	102
Topee	111	Old Joe	101
Johnnie J.	110	Deimos	100
Patrol Scout	110	Dinna Do	96

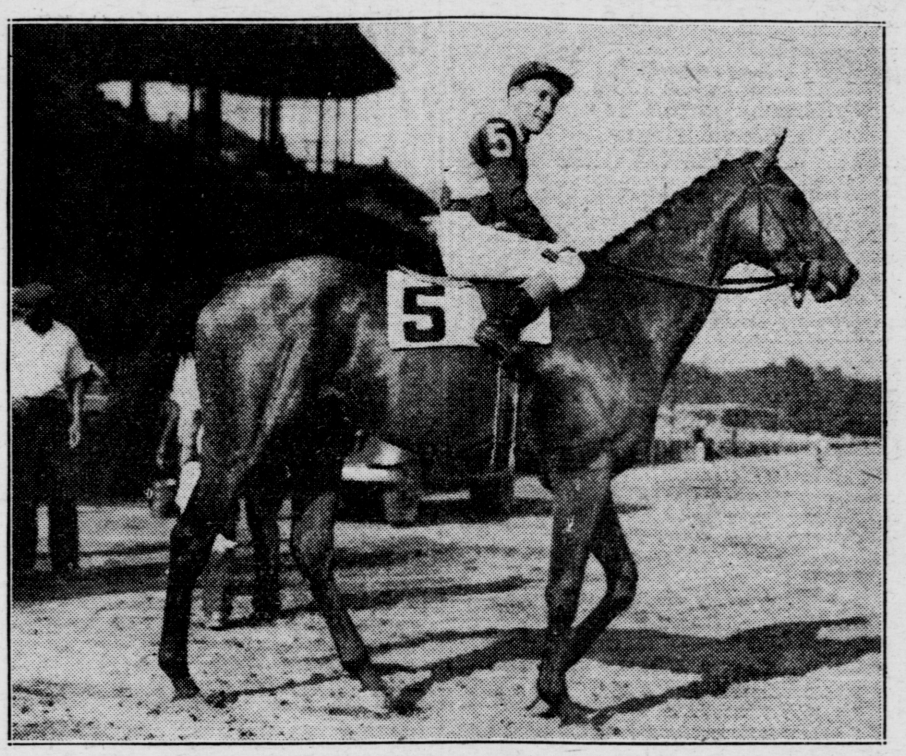

STRAIGHT LEAD—Will be shipped from New York to Suffolk Downs to fill his engagement in the $5,000 Added Governor's Handicap at the Boston track Saturday.

CHALLEDON ON MAIN TRACK

INGLEWOOD, Calif., May 21.—Challedon, William L. Brann's two-time handicap champion, the other morning made his first appearance on the Hollywood Park main track since he won the Gold Cup last summer. The son of Challenger II. has been under light training for some time, but thus far his exercises have been confined to the training track. When he brought the horse onto the main course, trainer L. T. Whitehill observed, "I wish he was as good as he was the last time he was on this track." Challedon was shipped east immediately after his Gold Cup triumph last year.

BEULAH PARK TURF NOTES

COLUMBUS, Ohio, May 21.

Private Robert Y. Dienst, son of the president and general manager of Beulah Park, returned to Jefferson Barracks in St. Louis Sunday night. Private Dienst flew here to witness the third running of the Governor's Handicap, won by Mucho Gusto Saturday.

Grant P. Ward, state senator from Franklin and Pickaway county, was in attendance for Monday's Program.

Red Garter, property of R. Huber, arrived from Latonia and was turned over to W. L. "Duke" McCue to train.

Another arrival was the Jacklyn Stable pair, King Maurice and Jimmy Monahan, owned by H. P. Conlon and C. E. Heins.

Norman LeBlanc has departed for Detroit with his stable.

Word was received here yesterday that the stables are ready for occupation at Ascot Park, Akron, Ohio, where a thirteen-day meeting opens on June 7. Sam Gorbet's stable of ten head is now en route to the Akron course from Chicago.

Stall reservations for the Ascot Park meeting may be made with the Ascot Jockey Club, Mayflower Hotel, Akron, Ohio, or with B. H. Held at Beulah Park.

J. E. Irvine shipped his stable to Omaha. The string included Jean Lee, Ronnie, Time Play and Duvena. Apprentice jockey Paul Glidewell, who is under contract to Irvine, accompanied the stable.

Jockey A. J. Fernandez also plans to leave on Saturday for Omaha.

C. A. Worline has purchased Pop K., eight-year-old gelding from C. E. Miller at private sale.

Wesley Freeman, assistant starter for William Daly at Beulah Park, received word of the death of his brother, Waldo Freeman, prominent trainer at Suffolk Downs, Boston. His remains are being sent to his home, Tulsa, Okla., for interment.

Ed Wood, who formerly campaigned a stable of horses and who in recent years served as custodian of the jockeys' room at Beulah Park, was a visitor. Wood, a native of Indianapolis, is recovering from injuries sustained in a railroad accident last Winter.

W. L. "Duke" McCue has taken over the horses of Woodcock and King, eleven head, to train for the remainder of this meeting and at the conclusion of racing here this stable of eleven head will be shipped to Fairmount Park.

General manager Robert Dienst, of the Beulah Park Jockey Club, announced Wednesday that twilight racing will be provided here from Monday until Thursday, inclusive, next week with the post time for the first race 4:15 P. M. Eastern Standard Time. Tomorrow, Thursday, the first race will also go postward at 4:15 P. M. Eastern Standard Time, but on the remaining days of this meeting the first race will start at 2:15 P. M.

John Sceusa arrived Wednesday with three head from Louisville, Ky., among them Broad Stripes.

G. Logsdon, trainer, will ship the stable of Logsdon and Hines to Fairmount Park at the conclusion of this meeting.

SUFFOLK DOWNS NOTES

BOSTON, Mass., May 21.

W. E. Coburn has succeeded E. A. Summers as trainer of Munyon and Downing string quartered here. The members are Nana Maid, Temulac, Valdina Jack, Maefleet and Strange Times.

Roscoe Troxler has shipped eight head to Suffolk Downs from Narragansett Park for a local campaign.

B. A. Dario's good colt, Arestino, is being pointed for the coming three-year-old endowed events here, the $5,000 Commonwealth Handicap on June 14, the $5,000 Constitution Handicap on June 28 and the $5,000 Yankee Handicap on July 4. He is also eligible for the Dwyer Stakes in New York.

Matchcan also joined Bell Tower on the list of horses barred by the starter, due to their bad post behavior. Both horses are being schooled daily.

Olive Branch and Cynic King have been placed on the stewards list and must be passed by the track veterinarian before they may again be entered. Count Morse, Redbreast and Hard Lady are other members of that group.

At private terms, Mrs. Harold O. Simmons disposed of Josie's Pal to C. J. Amendola. Mark Harris will condition the Sting filly.

Trainer Clark Green had stalls bedded down for three head he brought in from Salem, Mass. The trio are Ethel Pair, Cambreeze and Pernelle which perform for Harry J. Roche.

Johnny Loftus, trainer for Jerome M. Louchheim, has purchased apprentice Albert Garry's contract. The Manchester, Mass., lad was formerly with George Gould.

"Rocky" Palladino's three-year-old Little Beans, is being pointed for his engagement in the $5,000 Commonwealth Handicap here Saturday, June 14 first of the three-year-old stakes on the local calendar. Boston's Derby champion is also eligible for the one mile Constitution Handicap on June 28 and the $25,000 added Yankee Handicap on July 4.

Trainer Ray Smart will not have to do much winning with Frank Lubanovich's Belfond filly Wise Ida to earn the equivalent of her purchase price. She was sold at Saratoga last August for $100.

O. L. Hopper was an arrival from New York. He will remain for the meeting. Another horseman to come over from Saratoga was L. H. Smith.

Chester Terrell, exercise boy hurt in a fall on the training track Monday morning, was reported considerably improved at the Chelsea Memorial Hospital.

Jockey Eddie Smith has been engaged to ride Doubt Not in Saturday's Governor's Handicap.

CHICAGO
DAILY RACING FORM
(Founded in 1894)
VOLUME XLVII. NUMBER 122

Entered as second class matter June 15, 1938, at the postoffice at Chicago, Illinois, under the Act of March 8, 1879.

Published daily, except Sunday,
by TRIANGLE PUBLICATIONS, Inc.
Kenneth Friede, General Manager

ASSOCIATED PAPERS:
DAILY RACING FORM
441 Plymouth Court....................Chicago, Ill.
343 W. 26th Street....................New York, N. Y.
812 Calhoun Avenue....................Houston, Texas
50 Richmond Street, East..............Toronto, Ont.
2134 Miami Court, N. W................Miami, Fla.
1540 N. Vermont Avenue................Los Angeles, Calif

SUBSCRIPTION BY MAIL:
Per Month.......$ 6.50 Six Months.......$37.50
Three Months....$18.75 One Year........$75.00
By first-class mail, $4.00 additional per month.
Back numbers, 25 cents each, payable in advance.

Address all communications, make all remittances and send all manuscripts to
DAILY RACING FORM
441 Plymouth Court. Chicago, Ill.

Telephone: HARrison 7508
Chart Index Number of first race run in 1941 was 03149.

OVER 500 HEAD ALREADY ON HAND FOR INAUGURAL

Improved Economic Conditions in Area Indicate Success for Session Opening Memorial Day

COLLINSVILLE, Ill., May 21.—Final preparations for the twenty-seven days of racing to be offered by the Fairmount Park Jockey Club, beginning Memorial Day, are being worked out by general manager D. C. Burnett and one of the best sessions in years is believed in the offing. Many new stables, jockeys and improved conditions in this locality, along with numerous defense projects in St. Louis, will, no doubt, help swell the attendance at the Madison County track.

While Burnett is preparing to handle one of the largest crowds in the history of the local track, racing secretary R. A. Leigh, Jr., is lining up good programs for the opening day, which will feature the Memorial Day Handicap, a six-furlong event for three-year-olds and upward. The following day, Leigh will card another handicap at one mile in which the best route performers on the grounds will match strides. The opening day feature and the half-holiday handicap carries a purse value of $1,200.

As is the custom at Fairmount Park, many horsemen who have a preference to racing at the local plant will be turned down for stall space, as every available stall has been allotted. Already, there are more than 300 horses on the grounds and 200 others with accommodations at adjacent Creek Side Farm, owned by Harry Murdock. In addition to the stabling at Creek Side Farm, many trainers have rented barns outside the plant. In all, there should be close to 1,000 horses ready for racing when Leigh opens his office to take entries for the opening day's races.

LATE ARRIVALS

Some of the latest arrivals to find quarters at Fairmount are the stables of Lee Erb, M. B. Goff and Sons, C. N. Finch, P. C. James, George Schatz, J. F. O'Neil, F. E. Waldron, Charles Howe, Bert Hodson, Mrs. Gola Whitlow, George S. Howell, I. J. Killion and the locally owned Myrtle Maroon Stable.

Tommy Murray was in charge of the Erb and Goff stable and for the account of Erb, Kansas City businessman, Murray unloaded Frank Ormont, the most consistent horse here last fall, winning six straight races; Manakoora, Liville and the three-year-old, Jetterson, a chestnut daughter of Vito—Lady Herbert. Jetterson failed to race as a juvenile and will make her racing debut during the local spring session. The Goff horses, which came in the same shipment as the Erb representatives from Churchill Downs, includes Dusty Wind, Epizar, Elder Jock, Oddesa Romeo, Blanock and the two-year-old, Flying Stefan, a brown gelding by Flying Heels—Intrancing.

The Finch equine group, which also came from Churchill Downs, was made up of Burman, Bertawest, Turntable and Strollying By. Five others racing at Beulah Park will be sent here after the close of that meeting.

In the shipment unloaded by James, which was sent here from Sportsman's Park, were He's Wonderful, Cambau, Join Issue, Rejoinder, Replication, Elegant Sammy and La Primera. The latter is the property of H. K. Barron, who will condition the horses of the Illinois breeder and owner.

Royal Broom was the only horse Howe brought from Douglas Park, in Louisville, and two others are to follow tomorrow. The veteran Ripplealong and the two-year-old, Advising Anna, made up the J. F. O'Neil group with six others scheduled to arrive here next week from Beulah Park. Ripplealong and Advising Anna were sent here after campaigning at Churchill Downs.

LAZARUS AND MISS BALKO IN GROUP

Heading the Waldron shipment were the handicap performers Lazarus and Miss Balko. Both were prominent in the handicap division here last fall, with Lazarus winning one feature at six furlongs and another at one mile. Miss Balko was raced a little too high and she accounted for several events when dropped down in the claiming class. The other representatives unloaded by Waldron from Chicago were French Bread and Waringa.

Schatz brought Scottish Mary and Lady Hav from the farm at West Union, Iowa, both having wintered there since the close of the fall meeting here. Actdine, another to make the trip with the Schatz pair and also trained by Schatz, will sport the silks of O. H. Nearing of West Union. Hodson's lone representative, Bobbie Easter, unloaded from Churchill Downs, while Francis Dillon brought from Sportsman's Park Mrs. Gola Whitlow's consistent Manhunt and Linkville. Both horses earned purses at the recent Cicero track meeting for the Benton, Ill., sportswoman.

The largest shipment to reach Fairmount Park today was the one in charge of George S. Howell, one of the leading owners here during the past two meetings. The Louisville owner-trainer unloaded for his own account Mistucky, Trickster, Ding Bin and Polly Pauline, and for Mrs. Baylor Hickman, also of Louisville, he unloaded Avesta. Howell also brought Jack's Pride for B. Rich of Covington, Ky., Bibi C. for H. C. Heeb, who also hails from the Falls City, and Isarunner for J. W. Harrod, also of Louisville. Making up the balance of the stable is the two-year-old Roman Cadet, a brown gelding by Roman Soldier owned jointly by Howell and D. O. Thue, also of Louisville.

The Killion horses to find accommodations here this afternoon were Little Rhody, Namur, Wage Earner and Iron Will.

The Myrtle Maroon Stable, in charge of John Allard, included D'Orla, Crimson, Teperwine, Grey Lassie, Miss Omega and Prince Braemar.

DAILY RACING FORM CHARTS

LINCOLN FIELDS

(Copyright, 1941, by Triangle Publications, Inc.)

CRETE, ILL., WEDNESDAY, MAY 21, 1941.—Lincoln Fields (1 1-16 miles). Third day. Lincoln Fields Jockey Club. Meeting of 30 days. Bahr Gate used. (Kuprion Camera.) **Weather clear.**

Steward representing Illinois State Racing Commission, W. Hamilton. Stewards of Meeting, S. H. McMeekin and C. Bruce Head. Judges, J. T. Clark, L. C. Bogenschutz and H. B. Lindenberger. Starter, R. White. Racing Secretary, W. H. Shelley.

Racing starts at 2:15 p. m. (Chicago time, 2:15 p. m.). W indicates whip, S spurs, B blinkers. Figures in parentheses following the distance of each race indicate horse, date, track record, age of horse and weight carried. *Indicates apprentice allowance of 5 pounds; **7 pounds; ***10 pounds.

FIRST RACE
07063
May-21-41-L.F

1 1-16 MILES. (Florence Mills, Aug. 25, 1926—1:43⅕—3—95.) Purse $810. 3-year-olds and upward. Claiming. Non-winners in 1941. 3-year-olds, 110 lbs.; older, 118 lbs. Claiming price, $1,000.
Net value to winner $610; second, $125; third, $50; fourth, $25.

Index	Horses	Eq't	A	Wt	PP	St	¼	½	¾	Str	Fin	Jockeys	Owners	Odds $1 Str't
06893^{3}	*STELLA Mc	w	6	108	8	12	6^{3}	6^{2}	5^{3}	4^{3}	$1^{1\frac{1}{2}}$	Cr'kshankB	H W Fry	4.70
06827	*DISTRACTIBLE	wb	8	108	6	5	5^{1}	$4^{1\frac{1}{2}}$	$3^{1\frac{1}{2}}$	$3^{1\frac{1}{2}}$	2^{nk}	BergerJ	P L Kelley	3.60
06562	*KIEV SINGER	wb	4	108	1	1	1^{1}	1^{1}	1½	1½	3^{3}	HaskellL	Mrs E Oros	8.50
06775	CAR-ROU	wb	4	113	7	3	4^{h}	5^{2}	4^{2}	5^{1}	4^{1}	RichardJ	S L Kopald	6.60
06457	GRECIAN TIME	wb	5	118	9	4	2^{3}	2½	$2^{1\frac{1}{2}}$	2^{2}	5½	HankaW	Mrs C H Nichols	11.10
06561	*RESPHA	w	6	108	10	10	7^{1}	$7^{1\frac{1}{2}}$	7^{1}	6^{4}	6^{2}	FoxF	R Hollaway	6.80
06828	GREY DOG	wb	5	118	3	11	12	12	8^{1}	7½	7^{4}	MartinTP	T Dequarto	75.60
06722	*CATECHISM	w	5	108	12	9	$8^{1\frac{1}{2}}$	11^{4}	10^{1}	8½	8^{n}	BoyceN	Mrs E Denemark	15.60
06894	*CHARMING	wb	5	108	4	6	9^{1}	$8^{1\frac{1}{2}}$	9^{1}	9½	9^{1}	Kirkpat'kP	Mrs T Nordlander	155.80
06775	PHILIGAL	wb	6	113	2	2	3^{2}	3½	6^{1}	$10^{1\frac{1}{2}}$	10^{3}	McCoyJ	N Gonzalez	81.30
06775	SKIPPED	w	6	113	5	8	11^{1}	10^{1}	11^{2}	11^{2}	11^{2}	LoweW	A J Brown	13.20
06894	DR. LONGWOOD	w	7	118	11	7	10^{h}	$9^{1\frac{1}{2}}$	12	12	12	AdamsJ	W H Webb	10.20

(Complete finish confirmed by Kuprion Camera.)
Time, :24⅖, :48⅗, 1:14⅖, 1:42⅗, 1:50. Track fast.

	$2 Mutuels Paid			Odds to $1		
STELLA Mc	11.40	5.20	3.80	4.70	1.60	.90
DISTRACTIBLE		5.00	4.20		1.50	1.10
KIEV SINGER			5.40			1.70

Winner—B. m, by Sun Flag—Mica, by Fair Play (trained by H. W. Fry; bred by Shandon Farm). Winner entered to be claimed for $1,000.

WENT TO POST—2:16. AT POST—1 minute.

Start good and slow. Won driving; second and third the same.

STELLA Mc, rated off the early pace until settled in full stride, moved up on the final turn, continued on the outside when entering contention, then, finishing stoutly in the stretch drive, wore down the leaders in the last sixteenth. DISTRACTIBLE, prominent from the start, moved up stoutly to reach the leaders on the final turn and finished with good courage. KIEV SINGER, hurried to the front and rated while saving ground, met stout challenges from GRECIAN TIME and gave way inside the last sixteenth. CAR-ROU, hustled into a contending position, was steadied in a prominent position and held on well. GRECIAN TIME forced a steady pace and held on well after making stout bids. RESPHA could not reach the leaders. CHARMING was in trouble on the first turn. PHILIGAL was tiring after going three-quarters. GREY DOG raced in dull fashion.

Scratched—06828 Firerab, 118; 95467 Prince Torch, 118.

Apprentice allowance waived—Car-Rou, Dr. Longwood.

SECOND RACE
07064
May-21-41-L.F

1 1-16 MILES. (Florence Mills, Aug. 25, 1926—1:43⅕—3—95.) Purse $810. 3-year-olds and upward. Claiming. Non-winners in 1941. 3-year-olds, 110 lbs.; older, 118 lbs. Claiming price, $1,000.
Net value to winner $610; second, $125; third, $50; fourth, $25.

Index	Horses	Eq't	A	Wt	PP	St	¼	½	¾	Str	Fin	Jockeys	Owners	Odds $1 Str't
06610	WHIPSTITCH	w	7	113	9	12	12	6^{1}	5^{h}	2^{h}	$1^{1\frac{1}{4}}$	WilsonJG	Ruth Sidell	40.10
06901	*JIM LIPSCOMB	w	4	113	8	3	5½	4½	3½	$3^{1\frac{1}{2}}$	2^{4}	BoyceN	Mrs H Friedberg	62.30
06835	*RITA JAY	w	5	108	5	2	1^{1}	1^{h}	1½	1½	3^{6}	BergerJ	Devereux Bros	1.70
06828	BELTON	wb	7	118	4	4	$4^{1\frac{1}{2}}$	$2^{1\frac{1}{2}}$	2^{3}	4^{5}	4^{1}	LoTurcoA	M Marmorstein	18.40
06249	HILL'S PALM	wb	4	118	1	5	3^{1}	5½	4½	5^{3}	5^{4}	VailS	Mrs L B Muschal	21.80
06929	*FANFUN	wb	5	108	12	10	9½	11^{2}	$9^{1\frac{1}{2}}$	6^{1}	6½	HaskellL	Mrs E Oros	2.40
06833	*STEEP	wb	4	108	6	8	6½	7^{h}	10^{2}	$9^{1\frac{1}{2}}$	7½	BortonW	Mrs W H Bradley	12.20
06832	*DEEP ROCK	w	6	108	11	1	2½	3^{1}	6^{2}	7^{2}	8^{4}	FoxF	E J Hennebry	54.50
06833	BROADWAY JUEL	wb	9	118	10	9	$10^{1\frac{1}{2}}$	12	12	$10^{1\frac{1}{2}}$	9^{2}	BohnR	J C Lewis	36.10
06934	MIGHTY FINE	wb	4	118	2	7	8½	10^{1}	8^{h}	8^{1}	10^{5}	HauerH	Mrs R J Doyle	30.40
06779	*BURR HICKMAN	w	6	113	3	6	7^{1}	8½	7½	11^{5}	11^{2}	Cr'kshankB	C W Pershall	7.00
06659	CARLSBAD	wb	5	118	7	11	$11^{1\frac{1}{2}}$	$9^{1\frac{1}{2}}$	11^{4}	12	12	Litz'b'gerH	L M Severson	49.70

(Complete finish confirmed by Kuprion Camera.)
Time, :24⅗, :49⅗, 1:16, 1:43, 1:50⅕. Track fast.

	$2 Mutuels Paid			Odds to $1		
WHIPSTITCH	82.20	37.80	15.60	40.10	17.90	6.80
JIM LIPSCOMB		64.20	21.60		31.10	9.80
RITA JAY			3.00			.50

Winner—B. m, by In Memoriam—Nellie Lyons, by Huon (trained by H. Pardue; bred by Mr. A. C. Van Winkle). Winner entered to be claimed for $1,000.

WENT TO POST—2:46. AT POST—2 minutes.

Start good and slow. Won driving; second and third the same.

WHIPSTITCH, away slowly and taken to the inside in the first quarter, moved up fast when continuing along the rails in the back stretch, was forced out for room after reaching the final turn, moved into the lead with a rush in the stretch, then tired, but had enough left to withstand JIM LIPSCOMB. The latter, a prominent factor from the start and saved for three-quarters, hung on well in the drive. RITA JAY, taken in hand after a quarter, drifted out slightly when leaving the back stretch, shook off BELTON'S bid entering the stretch, but tired in the drive. BELTON faltered in the final quarter. HILL'S PALM had no mishaps. FANFUN was unable to threaten. STEEP raced very wide. BURR HICKMAN was blocked in the first quarter and did not rally when clear.

Scratched—06835 Courtland, 118; 06842 Hat Check, 113; 06778 Techy, 108.

Apprentice allowance waived—Belton, Hill's Palm, Broadway Juel, Carlsbad.

THIRD RACE
07065
May-21-41-L.F

3-4 MILE. (Our Crest, Aug. 10, 1937—1:10⅕—4—113.) Purse $810. 4-year-olds and upward. Claiming. 4-year-olds, 118 lbs.; older, 120 lbs. Non-winners twice since May 1 allowed 2 lbs. Claiming price, $2,000; if for $1,800, allowed 2 lbs.; if for $1,600. 4 lbs.; if for $1,400, 6 lbs.
Net value to winner $610; second, $125; third, $50; fourth, $25.

Index	Horses	Eq't	A	Wt	PP	St	¼	½	Str	Fin	Jockeys	Owners	Odds $1 Str't
(05052)	*SUGARAGE	wb	5	106	11	5	2^{2}	$1^{1\frac{1}{2}}$	1^{2}	$1^{1\frac{1}{4}}$	BergerJ	H Pardue & Son	9.40
06617^{3}	CHIGRE	w	7	116	1	11	11	11	$2^{1\frac{1}{2}}$	2½	CraigA	Mrs Thelma Ott	26.80
06720	KING COTTON	wb	5	116	7	8	7^{h}	$8^{1\frac{1}{2}}$	4^{3}	$3^{2\frac{1}{2}}$	RichardJ	Mrs E Denemark	10.30
06607	HARD BISCUIT	wb	4	111	4	6	6^{2}	4½	3^{h}	$4^{2\frac{1}{2}}$	JohnsonWL	E E Chanock	7.00
06144	*MOSELEM	wb	4	111	3	10	10½	9^{2}	6½	$5^{1\frac{1}{4}}$	Cr'kshankB	Mrs D C Wilhelm	21.40
06725	*MIGHTY MISS	w	5	108	10	7	8½	7½	7½	6^{3}	StricklerW	Woolford Farm	6.40
06725^{2}	HERMINA B.	wb	4	111	8	9	9^{3}	10½	8^{4}	7^{n}	McCombsK	J Lowenstein	2.90
	BETI BAT	w	7	116	5	3	3^{1}	2½	5½	$8^{1\frac{1}{2}}$	AdamsJ	Mrs J F Waters	9.80
(06835)	*PELTER	w	6	106	9	2	5½	6^{2}	10	9^{2}	MacAnd'wD	Lexbrook Stable	38.50
06570	*LAKE VIEW	w	7	113	6	4	4½	5^{h}	9^{1}	10	BortonW	Rosedale Stable	16.00
05433	IMPERIAL JAYNA	w	5	109	2	1	$1^{1\frac{1}{2}}$	$3^{1\frac{1}{2}}$	Ran out.		MarinelliJ	J L Sullivan	6.60

(Complete finish confirmed by Kuprion Camera.)
Time, :23⅗, :47⅗, 1:14⅕. Track fast.

	$2 Mutuels Paid			Odds to $1		
SUGARAGE	20.80	9.00	6.80	9.40	3.50	2.40
CHIGRE		28.00	11.00		13.00	4.50
KING COTTON			7.60			2.80

Winner—Ch. m, by Percentage—Sugar Bird, by Rolled Stocking (trained by H. Pardue; bred by Mr. J. H. Rouse). Winner entered to be claimed for $1,800.

WENT TO POST—3:16½. AT POST—½ minute.

Start good and slow. Won driving; second and third the same.

SUGARAGE, hustled along on the outside from the start, was placed to light pressure in the final eighth and, holding on well, held CHIGRE safe. The latter improved his position with a rush when saving ground and held on well through the final eighth, where, however, he failed to sustain the speed with which he had improved his position. KING COTTON, taken back repeatedly when lacking room, barely escaped interference when entering the stretch and closed smartly when clear. HARD BISCUIT, a prominent factor after the first quarter, showed a good effort. MOSELEM was in a tangle on the stretch turn. MIGHTY MISS showed speed in spots and, but for blocking, might have finished closer up. HERMINA B., taken up to prevent a possible accident on the stretch turn, had little chance thereafter. IMPERIAL JAYNA had speed, but was tiring when she bolted, causing considerable crowding on the stretch turn.

Scratched—99447 Million Bucks, 112.

Overweight—Pelter, 2 pounds.

Apprentice allowance waived—Imperial Jayna.

THE "DAILY DOUBLE" ON SECOND AND THIRD RACES PAID $597.20 FOR $2.
(ENTRIES RUN AS ONE HORSE—NO FIELD HORSES.)

FOURTH RACE
07066
May-21-41-L.F

5-8 MILE. (American Byrd, June 22, 1938—:59—2—110.) Homewood Purse. Purse $1,010. 2-year-olds. Allowances. Weight, 118 lbs. Non-winners of a sweepstakes allowed 3 lbs.; of $1,100 or three races, 5 lbs.; two races, 7 lbs.; maidens, 10 lbs. (Claiming races not considered.)
Net value to winner $710; second, $200; third, $75; fourth, $25.

Index	Horses	Eq't	A	Wt	PP	St	¼	½	Str	Fin	Jockeys	Owners	Odds $1 Str't
06899^{3}	VALDINA ALPHA	wb		111	5	2	1^{2}	$1^{1\frac{1}{2}}$	1^{2}	1½	LemmonsH	Valdina Farm	†1.60
(06614)	ALSAB	w		115	6	4	5^{4}	5^{5}	4^{2}	2^{nk}	CraigA	Mrs A Sabath	1.50
(06509)	OMATHON	wb		113	3	1	2^{3}	2^{3}	$2^{1\frac{1}{2}}$	$3^{1\frac{1}{2}}$	RichardJ	Farrell & Devereux	3.30
(06899)	VALDINA ORPHAN	wb		113	2	5	4½	$3^{1\frac{1}{2}}$	3^{h}	4^{5}	McCombsK	Valdina Farm	†
	*KIRWIN			103	1	3	3^{1}	$4^{1\frac{1}{2}}$	5^{5}	5^{6}	BortonW	W D Covington	32.00
06938^{3}	LONG HOPE	wb		108	4	6	6	6	6	6	Cr'kshankB	Longridge Stable	15.80

(Complete finish confirmed by Kuprion Camera.)
†Coupled as Valdina Farm entry.
Time, :23, :46⅗, 1:00. Track fast.

	$2 Mutuels Paid			Odds to $1		
VALDINA FARM ENTRY	5.20	2.40	2.20	1.60	.20	.10
ALSAB		2.60	2.20		.30	.10
OMATHON			2.20			.10

Winner—B. c, by Osculator—Aphaona, by Asteroide (trained by J. J. Flanigan; bred by Valdina Farm).

WENT TO POST—3:45½. AT POST—½ minute.

Start good and slow. Won driving; second and third the same.

VALDINA ALPHA, having much speed away from the gate, opened up a clear lead soon after the start, was steadied rounding the turn and saved ground entering the stretch, then was placed to a stout drive in the closing eighth to stall off ALSAB. The latter, outrun for a half mile, gained ground steadily in the last quarter and finished with a belated rush when coming to the outside for the stretch run. OMATHON raced closest to the winner until well settled in the stretch and continued courageously to the finish. VALDINA ORPHAN saved ground from the start and made up ground all through the late stages. KIRWIN had speed for a half mile. LONG HOPE dropped back when the break came and trailed throughout.

FIFTH RACE
07067
May-21-41-L.F

1 MILE (Out of Chute). (Wise Ways, Sept. 24, 1934—1:34⅘—3—103.) Purse $1,010. 4-year-olds and upward. Claiming. 4-year-olds, 117 lbs.; older, 118 lbs. Non-winners since May 17 at a mile or over allowed 2 lbs.; two such races since April 25, 5 lbs. Claiming price, $4,000; if for less, 1 lb. allowed for each $250 to $3,500.
Net value to winner $710; second, $200; third, $75; fourth, $25.

Index	Horses	Eq't	A	Wt	PP	St	¼	½	¾	Str	Fin	Jockeys	Owners	Odds $1 Str't
06613	EQUIFOX	w	4	112	8	8	8^{1}	$8^{1\frac{1}{2}}$	$5^{1\frac{1}{2}}$	1^{1}	1^{2}	CraigA	H Wells	2.70
06424	CADDIECAY	w	5	108	4	6	5½	2^{h}	1^{h}	2^{h}	$2^{1\frac{3}{4}}$	BrooksS	Mr & Mrs H S Swift	17.60
06406^{3}	WAUGH POP	w	6	111	1	4	2^{1}	3^{h}	2^{h}	$3^{1\frac{1}{2}}$	$3^{1\frac{3}{4}}$	CritchfieldC	Miss E Boerger	12.40
05987	BLIND EAGLE	wb	6	113	7	1	3^{h}	$5^{1\frac{1}{2}}$	4^{h}	5½	4¾	AdamsJ	Mrs E Denemark	4.60
06613	*DISPLAYER	wb	4	107	3	2	1^{h}	1^{h}	$3^{1\frac{1}{2}}$	4½	5^{1}	HaskellL	J Marsch	13.30
(06344)	*CH'RY TRIFLE	wb	4	107	5	5	6½	4^{h}	7^{3}	7^{3}	6½	BergerJ	P L Kelley	4.70
06009	INSCOLAD	w	4	112	9	3	4½	6^{h}	6^{2}	6½	7^{4}	McCombsK	Woolford Farm	28.30
06613^{2}	*VISIGOTH	wb	10	108	6	9	7^{2}	9	8^{4}	8^{5}	8^{3}	BortonW	Shady Brook Farm	3.60
06151	TIPPITY	wb	4	112	2	7	9	7^{1}	9	9	9	YarberryW	B Bartley	75.30

(Complete finish confirmed by Kuprion Camera.)
Time, :24⅗, :48⅗, 1:13⅗, 1:39⅖. Track fast.

	$2 Mutuels Paid			Odds to $1		
EQUIFOX	7.40	5.40	4.60	2.70	1.70	1.30
CADDIECAY		13.40	9.60		5.70	3.80
WAUGH POP			6.60			2.30

Winner—B. c, by Equipoise—Catherine Fox, by Mount Beacon (trained by H. Wells; bred by Mr. H. Wells). Winner entered to be claimed for $4,000.

WENT TO POST—4:16. AT POST—1½ minutes.

Start good and slow. Won driving; second and third the same.

EQUIFOX improved his position swiftly to enter contention on the final turn, stole through on the inside when reaching the stretch, then closed strongly under punishment and drew out slowly. CADDIECAY went into a short lead midway of the turn, was shaken up strongly and held on well after meeting with slight interference at the three-sixteenths post. A claim of foul against the winner was not allowed. WAUGH POP, a keen contender until straightened into the stretch, tired nearing the end. BLIND EAGLE had much speed for seven-eighths. DISPLAYER set a good pace, failed to gain a clear advantage and tired. CHERRY TRIFLE lost ground when forced to race on the outside. INSCOLAD could not keep up. VISIGOTH and TIPPITY were outrun.

(Continued on sixteenth page.)

DETROIT

(Copyright, 1941, by Triangle Publications, Inc.)

DETROIT, MICH., WEDNESDAY, MAY 21, 1941.—Fair Grounds (1 mile). First day. Detroit Racing Association. Meeting of 40 days. Puett Gate used. (Dual Photo Camera.) **Weather cloudy.**

Steward representing Michigan Racing Commission, C. A. Bray. Presiding Steward, J. S. Young. Associate Steward, H. R. Allshouse. Judges, L. H. Van Zandt, F. Otis, W. A. Lee and W. G. Kelley. Starter, B. Steele. Racing Secretary, C. F. Henry.

Racing starts at 4:30 p. m. (Chicago time, 4:30 p. m.). W indicates whip, S spurs, B blinkers. Figures in parentheses following the distance of each race indicate horse, date, track record, age of horse and weight carried. *Indicates apprentice allowance of 5 pounds; **7 pounds; ***10 pounds.

FIRST RACE
07071
May-21-41-Det

3-4 MILE (Out of Chute). (Myrtlewood, Sept. 5, 1936—1:10⅗—4—128.) Bugle Call Purse. Purse $800. 3-year-olds. Claiming. Weight, 118 lbs. Non-winners since April 1 allowed 3 lbs.; since March 1, 5 lbs. Claiming price, $1,250; if for $1,100, allowed 2 lbs.; if for $1,000, 5 lbs.
Net value to winner $625; second, $100; third, $50; fourth, $25.

Index	Horses	Eq't	A	Wt	PP	St	¼	½	Str	Fin	Jockeys	Owners	Odds $1 Str't
05923	BILL G.	w		113	4	6	5½	3^{h}	$1^{1\frac{1}{2}}$	1^{2}	MilliganP	Glass & Gano	4.60
00008	SPOT SHOT	w		110	2	7	1^{h}	2½	4½	2½	ScurlockO	Dixiana	16.30
06726	ST. DISMAS	wb		113	7	3	6^{1}	5^{2}	3^{h}	3^{5}	KaufmanE	K Daingerfield Jr	3.40
00444	RUCKELLE	wb		103	5	5	2½	$1^{1\frac{1}{2}}$	$2^{1\frac{1}{2}}$	4^{1}	KingG	Mrs E McCuan	4.80
06839	*EMBRACE	wb		108	10	2	4^{h}	4^{h}	5^{2}	$5^{1\frac{1}{2}}$	LuceS	J S Hall	2.70
05405	LADY CONSTANCE	wb		107	6	8	7^{1}	$6^{1\frac{1}{2}}$	6½	6^{h}	RobertsonJ	Beezley & Hirschberg	53.90
05777	NARGHILEH	w		110	9	11	10^{3}	11½	10^{1}	7^{h}	DickinsonT	E Zantker	†8.70
06723	COPHETUA	wb		108	12	1	9^{2}	9½	9½	8^{1}	KeiperP	Mrs H Trotsek	†
06723	CHIC MARY	w		103	3	12	12	12	11^{3}	9^{2}	GrillF	J M Grieve	†
96670	DOTSO	w		107	1	9	11^{3}	7^{1}	8^{h}	10^{2}	WallaceG	A L Ferguson	51.80
(06414)	ENTANGLING	wb		113	8	4	3^{1}	8^{h}	7^{1}	11^{4}	LeBlancE	A C Long	11.80
01453	CUTLOOSE	w		108	11	10	8^{2}	10½	12	12	ScurlockD	L Combs II	†

(Complete finish confirmed by Dual Photo Finish Camera.)
†Mutuel field.
Time, :23⅖, :47, 1:13⅖. Track fast.

	$2 Mutuels Paid			Odds to $1		
BILL G.	11.20	5.00	3.80	4.60	1.50	.90
SPOT SHOT		14.40	7.20		6.20	2.60
ST. DISMAS			3.00			.50

Winner—Blk. g, by Jock—Rejoice, by Sweep (trained by S. S. Gano; bred by Messrs. S. S. Gano and J. E. Glass). Winner entered to be claimed for $1,250.

WENT TO POST—4:34½. AT POST—1½ minutes.

Start good and slow for all but Chic Mary. Won handily; second and third driving.

BILL G., alertly handled, steadily improved his position in the run through the back stretch, took command on the final turn and drew out to win handily. SPOT SHOT, much used racing with RUCKELLE the first half mile, held on well in the drive, but could not withstand the winner. ST. DISMAS, on the inside throughout, made a good bid on the upper turn and finished resolutely. RUCKELLE had good speed for five-eighths, then retired. EMBRACE secured a good position soon after the start and held on well for three-eighths, then faltered. ENTANGLING could not keep up. CHIC MARY was away slowly and could not reach a contending position.

Overweight—Lady Constance, 1 pound; Narghileh, 2; Dotso, 1.

SECOND RACE
07072
May-21-41-Det

3-4 MILE (Out of Chute). (Myrtlewood, Sept. 5, 1936—1:10⅗—4—128.) Purse $900. 4-year-olds and upward. Claiming. Weight, 119 lbs. Non-winners since April 1 allowed 3 lbs.; since March 1, 5 lbs. Claiming price, $1,250; if for $1,100, allowed 2 lbs.; if for $1,000, 5 lbs.
Net value to winner $675; second, $150; third, $50; fourth, $25.

Index	Horses	Eq't	A	Wt	PP	St	¼	½	Str	Fin	Jockeys	Owners	Odds $1 Str't
(05471)	BATTER	wb	5	114	12	2	2^{1}	1^{3}	1^{2}	1^{1}	PariseS	J Hoskins	3.10
(05509)	BLOSSOM QUEEN	wb	5	112	11	3	$7^{1\frac{1}{2}}$	5^{h}	3^{h}	$2^{1\frac{1}{4}}$	MilliganP	Mrs F Nugent	6.90
06253	CHESTNUT BUR	wb	5	116	3	7	6^{h}	6^{h}	4^{h}	3½	KingG	J M Grieve	†12.50
05919^{3}	BAF CEE	wb	4	109	1	6	4^{2}	4^{1}	$5^{1\frac{1}{2}}$	4^{3}	WallaceG	Mrs S T Baxter	13.70
06928^{3}	GUY B.	w	8	112	6	1	1½	2^{2}	2^{1}	5^{h}	LuceS	Mrs L Copenhaver	5.70
02102	MORRIS GRINER	w	8	114	8	12	12	$10^{1\frac{1}{2}}$	9^{3}	6^{1}	ChinnH	E J Grosfield	†
06300	SYMPHON	wb	6	114	9	10	9^{3}	8^{1}	8½	$7^{1\frac{1}{2}}$	KaufmanE	J E Church	3.30
05086	DELIUS	w	6	114	10	4	5^{h}	7^{4}	6½	8^{2}	KeiperP	H Nancolas	21.80
05522	GOLD BAND	wb	7	110	7	5	3^{1}	3^{h}	$7^{1\frac{1}{2}}$	9^{3}	RoseG	Bomar Stable	18.90
005514	LOCHEE	w	4	109	4	-9	8½	8^{h}	10^{2}	$10^{1\frac{1}{2}}$	MorrisR	H Kennedy	†
(02443)	FIRING PIN	wb	4	114	2	8	11^{1}	11^{2}	11½	11^{4}	LeBlancE	Mrs E McCuan	6.60
00751	MARLIANT	w	4	104	5	11	10^{h}	12	12	12	GrillF	L W Snow	†

(Complete finish confirmed by Dual Photo Finish Camera.)
†Mutuel field.
Time, :23, :46⅗, 1:13⅗. Track fast.

	$2 Mutuels Paid			Odds to $1		
BATTER	8.20	4.20	3.20	3.10	1.10	.60
BLOSSOM QUEEN		6.40	4.40		2.20	1.20
CHESTNUT BUR (Field)			6.80			2.40

Winner—Ch. g, by High Time—Jemima Lee, by General Lee (trained by R. Grundy; bred by Mr. C. T. Fisher). Winner entered to be claimed for $1,250.

WENT TO POST—5:10. AT POST—1½ minutes.

Start good and slow. Won driving; second and third the same.

BATTER, well handled, was under light restraint for a half mile, took command when ready and withstood a brisk drive to withstand BLOSSOM QUEEN. The latter worked her way up steadily, saved ground entering the stretch and, closing gamely when hard urged, was getting to the winner. CHESTNUT BUR, outrun until the final quarter, closed stoutly under punishment and gave a good effort. BAF CEE went evenly and had no mishaps. GUY B. raced well for five-eighths, then tired. MORRIS GRINER finished well. DELIUS was done early. GOLD BAND had early speed.

Overweight—Gold Band, 1 pound.

THE "DAILY DOUBLE" ON FIRST AND SECOND RACES PAID $53.00 FOR $2.

(ENTRIES AND FIELD HORSES RUN AS ONE HORSE.)

(Continued on sixteenth page.)

SUFFOLK DOWNS

(Copyright, 1941, by Triangle Publications, Inc.)

BOSTON, MASS., WEDNESDAY, MAY 21, 1941.—Suffolk Downs (1 mile). Ninth day. Eastern Horse Association. Meeting of 60 days. Puett Gate used. (Jones Camera.) **Weather clear.**

Steward representing Massachusetts State Racing Commission, F. J. Bryan. Stewards of Meeting, T. Thorp, W. Almy, Jr., and C. Parke. Judges, S. S. Brown, O. E. Pons, Jr., and H. Dernham. Starter, R. B. Frend. Racing Secretary, C. J. McLennan.

Racing starts at 2:15 p. m. (Chicago time, 1:15 p. m.). W indicates whip, S spurs, B blinkers. Figures in parentheses following the distance of each race indicate horse, date, track record, age of horse and weight carried. *Indicates apprentice allowance of 5 pounds; **7 pounds; ***10 pounds.

FIRST RACE 07055

May-21-41-Suf

3-4 MILE (Out of Chute). (Appealing, July 26, 1937—1:09$\frac{3}{5}$—4—117.) Purse $1,000. 3-year-olds and upward. Claiming. Non-winners of two races in 1941. 3-year-olds, 105 lbs.; older, 117 lbs. Winners since May 1, 3 lbs. extra. Claiming price, $1,250.

Net value to winner $650; second, $200; thirds, $75 each.

Index	Horses	Eq't	A	Wt	PP	St	¼	½	Str	Fin	Jockeys	Owners	Odds $1 Str't
06644^{2}	MAJOR B.	wb	5	117	7	3	$2^{1\frac{1}{2}}$	1^{nk}	$1^{1\frac{1}{2}}$	$1^{1\frac{3}{4}}$	SnyderWE	Bola Farm	9.10
06755*	HIGH FINANCE	wb	9	112	3	6	6^{nk}	3^{nk}	2^{nk}	$2^{1\frac{3}{4}}$	HettingerG	W Hodson	13.00
06755^{3}	†*JACKINTHEBOX	w	7	112	8	2	3^{1}	2^{1}	$3^{2\frac{1}{2}}$	$3^{1\frac{3}{4}}$	VinaJ	Mrs L H Nimkoff	3.40
06812^{2}	†*HASTY WIRE	wb	7	112	10	10	10^{5}	9^{1}	4^{1}	$3^{1\frac{3}{4}}$	DeLuciaJ	F J Mormile	4.20
(06811)	SWING BAND	w	4	114	4	4	$8^{\frac{1}{2}}$	$5^{1\frac{1}{2}}$	$5^{\frac{1}{2}}$	$5^{\frac{3}{4}}$	YoungS	Mrs W A Kelley	7.20
06594^{2}	SPEEDY BOOGER	w	5	117	9	7	7^{1}	8^{nk}	8^{2}	6^{2}	CharltonC	H Stutts	16.30
06645	INCONCEIVABLE	w	4	117	1	9	$9^{\frac{1}{2}}$	6^{nk}	$6^{1\frac{1}{2}}$	7^{n}	JohnstonD	W W Adams	13.00
06872^{3}*	SEE SEE	wb	4	107	2	8	5^{nk}	$7^{\frac{1}{2}}$	$7^{\frac{1}{2}}$	$8^{2\frac{3}{4}}$	PinnR	Mrs W H Denham	7.90
06755*	DUTCH COURAGE	w	4	112	5	11	11	11	9^{2}	9^{nk}	ConnollyE	A E Webber	66.20
06482^{3}	FOGGY DAY	wb	5	112	11	1	1^{nk}	$4^{\frac{1}{2}}$	$10^{1\frac{1}{2}}$	$10^{1\frac{3}{4}}$	McMullenG	S A Nielsen	22.20
06643	UNASSISTED	wb	6	117	6	5	$4^{\frac{1}{2}}$	10^{2}	11	11	TaylorWL	M C Stable	8.20

(Complete finish confirmed by James J. Jones Photo Finish Camera.)

†Dead heat. **Time, :23$\frac{3}{5}$, :47, 1:12$\frac{3}{5}$. Track fast.**

	$2 Mutuels Paid			Odds to $1		
MAJOR B.	**20.20**	**10.40**	**5.00**	**9.10**	**4.20**	**1.50**
HIGH FINANCE		**10.80**	**5.20**		**4.40**	**1.60**
JACKINTHEBOX			**2.40**			**.20**
HASTY WIRE			**2.60**			**.30**

Winner—Br. g, by Zacaweista—Donna B., by Donnacona (trained by J. McDowell; bred by Mr. P. T. Chinn). Winner entered to be claimed for $1,250.

WENT TO POST—2:20. AT POST—1½ minutes.

Start good and slow. Won ridden out; second and thirds driving.

MAJOR B. displayed speed from the start, fought it out with FOGGY DAY early, disposed of her, met a bold bid from JACKINTHEBOX, then drew out and dominated the running through the stretch. HIGH FINANCE bettered his position gradually through the first three-eighths, saved ground entering the stretch and held on well to the end. JACKINTHEBOX raced prominently throughout, made a bold bid to go along with the winner, was not good enough, tired and barely lasted to hold HASTY WIRE for a dead heat. HASTY WIRE closed with a rush on the outside through the stretch after racing far back until the last five-sixteenths. SWING BAND, prominently placed although between horses and in close quarters in the first quarter, was unable to better her position when placed under punishment. SPEEDY BOOGER made up some ground. SEE SEE was unable to keep up. FOGGY DAY faltered badly after the opening half mile.

Scratched—05796 Officiate, 112; 06083 Travis L., 112; 06811^{3}Not High, 112; 06967^{2}Tenacious, 112; 06872 Woodville, 117.

Apprentice allowance waived—Foggy Day.

SECOND RACE 07056

May-21-41-Suf

3-4 MILE (Out of Chute). (Appealing, July 26, 1937—1:09$\frac{3}{5}$—4—117.) Purse $1,000. 3-year-olds and upward. Claiming. Non-winners of two races in 1941. 3-year-olds, 105 lbs.; older, 117 lbs. Winners since May 1, 3 lbs. extra. Claiming price, $1,250.

Net value to winner $650; second, $200; third, $100; fourth, $50.

Index	Horses	Eq't	A	Wt	PP	St	¼	½	Str	Fin	Jockeys	Owners	Odds $1 Str't
06812*	GRISETTE	wb	5	107	11	1	$2^{1\frac{1}{2}}$	1^{nk}	1^{nk}	$1^{1\frac{3}{4}}$	VinaJ	B F Lister	5.60
02413^{3}	BUCKS IMAGE	wb	6	117	6	2	$1^{1\frac{1}{2}}$	2^{3}	$2^{\frac{1}{2}}$	2^{nk}	SchmidlA	T Hayes	13.60
06873^{3}	GLEEMAN	wb	8	117	2	11	$7^{1\frac{1}{2}}$	4^{nk}	3^{h}	$3^{2\frac{1}{2}}$	TaylorWL	H A Catalano	1.20
06812	DONA'S PAL	wb	4	117	9	4	4^{1}	$3^{2\frac{1}{2}}$	4^{nk}	4^{nk}	McMullenG	Miss E M Haymann	31.50
06703	PRUM	wb	7	117	8	3	3^{nk}	$5^{\frac{1}{2}}$	$5^{2\frac{1}{2}}$	$5^{1\frac{1}{2}}$	PackerM	Mrs R J McKenna	98.80
06871	HIGH-FAIR	wb	4	112	1	10	9^{2}	7^{1}	6^{3}	$6^{3\frac{1}{4}}$	SnyderWE	P J Valenti	18.10
02541	ERECH	wb	10	117	3	9	11	$10^{2\frac{1}{2}}$	$10^{2\frac{1}{2}}$	$7^{\frac{1}{2}}$	WimmerB	J F Marsten	49.40
06755^{2}*	SAVANT	wb	5	112	7	7	8^{nk}	8^{nk}	7^{nk}	8^{n}	CouleN	J M Sherriff	3.50
06873*	GAY TRACE	w	4	112	5	5	6^{nk}	9^{3}	8^{nk}	$9^{2\frac{1}{4}}$	SistoR	J Freedman	65.60
02541*	CUDHOGAN	wb	6	112	4	6	5^{nk}	6^{nk}	$9^{\frac{1}{2}}$	$10^{2\frac{3}{4}}$	LaFitteS	P Mecklenburg	97.00
06811*	MAD MONEY	wb	6	112	10	8	$10^{2\frac{1}{2}}$	11	11	11	BriggsM	Le Mar Stock Farm	10.50

(Complete finish confirmed by James J. Jones Photo Finish Camera.)

Time, :23, :46$\frac{2}{5}$, 1:13$\frac{2}{5}$. Track fast.

	$2 Mutuels Paid			Odds to $1		
GRISETTE	**13.20**	**7.20**	**3.80**	**5.60**	**2.60**	**.90**
BUCKS IMAGE		**10.40**	**5.00**		**4.20**	**1.50**
GLEEMAN			**2.80**			**.40**

Winner—Ch. m, by Hi-Jack—Shady Lady, by Black Toney (trained by F. W. Hannon; bred by Mr. G. D. Widener). Winner entered to be claimed for $1,250.

WENT TO POST—2:53½. AT POST—½ minute.

Start good and slow. Won ridden out; second and third driving.

GRISETTE, quickest to begin, was taken under slight restraint when BUCKS IMAGE moved to the front, responded gamely when called upon, assumed the lead and drew out in the last eighth. BUCKS IMAGE showed speed from the start, fought it out with good energy when challenged and yielded ground in the last eighth. GLEEMAN, away slowly and forced to find racing room on the outside, finished with good courage in the stretch. DONA'S PAL went well placed throughout, although failing to make up any ground when called upon. PRUM was a forward factor in the first three-eighths and was unable to go along with the leaders thereafter. HIGH-FAIR could never enter contention. SAVANT lacked speed and was outrun throughout. CUDHOGAN dropped back after the first quarter.

Scratched—(02469)Beauty Time, 100; 06547 Nopalosa Rojo, 117; 06811 Advancer, 117; 06967^{3}Nilon, 112; 02548^{3}Liberty Torch, 112.

Apprentice allowance waived—Gleeman.

THE "DAILY DOUBLE" ON FIRST AND SECOND RACES PAID $129.40 FOR $2.
(ENTRIES AND FIELD HORSES RUN AS ONE HORSE.)

THIRD RACE 07057

May-21-41-Suf

1 1-16 MILES. (Kenyon C., June 3, 1938—1:43$\frac{1}{5}$—4—108.) Purse $1,000. 3-year-olds and upward. Claiming. Non-winners in 1941. 3-year-olds, 105 lbs.; older, 116 lbs. Claiming price, $1,000.

Net value to winner $650; second, $200; third, $100; fourth, $50.

Index	Horses	Eq't	A	Wt	PP	St	¼	½	¾	Str	Fin	Jockeys	Owners	Odds $1 Str't
06812*	LEGION	w	7	111	3	1	$3^{1\frac{1}{2}}$	$3^{\frac{1}{2}}$	$4^{2\frac{1}{2}}$	1^{nk}	1^{h}	ConnollyE	Mrs C C Winters	8.10
06818*	KNIGHT'S SOX	wb	5	111	12	3	$2^{1\frac{1}{2}}$	2^{1}	1^{nk}	2^{2}	2^{2}	BriggsM	L E Ogle	6.50
06757*	THREE O THREE	w	4	101	5	8	$1^{4\frac{1}{2}}$	$4^{2\frac{1}{2}}$	2^{h}	3^{1}	3^{1}	DeLuciaJ	B F Lister	23.00
06762^{2}	SICKLEBILL	wb	9	116	2	12	12	12	10^{1}	6^{nk}	$4^{\frac{3}{4}}$	McMullenG	Mrs G R Howard	3.00
06650	ALMAC	wb	9	116	1	9	7^{2}	$6^{2\frac{1}{2}}$	5^{2}	$5^{\frac{1}{2}}$	5^{h}	AtkinsonT	Mrs D Shea	32.50
06441	DARKMELUS	wsb	4	116	4	2	$1^{\frac{1}{2}}$	1^{1}	3^{nk}	4^{2}	$6^{1\frac{1}{2}}$	SconzaHJ	Mrs H O Simmons	17.10
06920	VICTORY MARCH	wb	4	116	8	4	6^{1}	5^{nk}	7^{2}	7^{1}	$7^{2\frac{1}{2}}$	DurandoC	P J Valenti	17.20
06488*	MON REVE	w	9	111	7	11	11^{6}	11^{4}	8^{1}	$8^{\frac{1}{2}}$	8^{nk}	VinaJ	G R Allen	35.00
06919	CALLING	w	5	111	11	7	$8^{1\frac{1}{2}}$	7^{h}	6^{1}	$9^{1\frac{1}{2}}$	9^{nk}	DuffyW	Mrs W R Flemming	13.90
06877	RICHESTAN	wb	3	103	10	10	10^{nk}	$10^{\frac{1}{2}}$	9^{1}	10^{4}	$10^{1\frac{1}{2}}$	PinnR	Mrs B Ryan	10.50
06974*	STAR MARVEL	wb	5	111	9	6	9^{h}	9^{1}	$11^{1\frac{1}{2}}$	$11^{2\frac{1}{2}}$	11^{8}	VanTasselN	F Pruchae	3.70
06755	STEPACOLA	w	5	114	6	5	5^{h}	8^{nk}	12	12	12	MearleJ	J C McLaughlin	19.70

(Complete finish confirmed by James J. Jones Photo Finish Camera.)

Time, :25, :49, 1:14$\frac{1}{5}$, 1:41, 1:48. Track fast.

	$2 Mutuels Paid			Odds to $1		
LEGION	**18.20**	**8.80**	**7.40**	**8.10**	**3.40**	**2.70**
KNIGHT'S SOX		**7.40**	**5.60**		**2.70**	**1.80**
THREE O THREE			**12.80**			**5.40**

Winner—B. g, by War Time—Colores, by Spanish Prince II. (trained by A. Lamoureux; bred by Mrs. E. Denemark). Winner entered to be claimed for $1,000.

WENT TO POST—3:25. AT POST—1½ minutes.

Start good and slow. Won driving; second and third the same.

LEGION, never far from the pace and lightly restrained early, moved up when called upon, assumed the lead in the stretch and, holding on stubbornly, outlasted KNIGHT'S SOX at the end. KNIGHT'S SOX went forwardly throughout, saved ground entering the stretch and fought it out determinedly to the end. THREE O THREE, reserved while in striking distance of the pace, moved up on the outside when placed under pressure and held on stubbornly. SICKLEBILL dropped far out of it as he trailed early and closed with a belated rush through the last three-sixteenths. DARKMELUS, hustled to the front, drew clear when straightening out in the back stretch, then tired steadily after going three-quarters. VICTORY MARCH was unable to threaten. CALLING was forced to take up when in close quarters and failed to recover. STAR MARVEL was bothered in the first eighth and was outrun thereafter.

Scratched—06967 Traggat, 116; 06818 Senega, 106; 06920 Blackmail, 116.

Overweight—Richestan, 3 pounds; Stepacola, 3.

FOURTH RACE 07058

May-21-41-Suf

1 1-16 MILES. (Kenyon C., June 3, 1938—1:43$\frac{1}{5}$—4—108.) Purse $1,000. 3-year-olds and upward. Claiming. Non-winners in 1941. 3-year-olds, 105 lbs.; older, 116 lbs. Claiming price, $1,000.

Net value to winner $650; second, $200; third, $100; fourth, $50.

Index	Horses	Eq't	A	Wt	PP	St	¼	½	¾	Str	Fin	Jockeys	Owners	Odds $1 Str't
06762	HOWARD	wb	10	116	8	7	4^{nk}	$4^{\frac{1}{2}}$	$3^{1\frac{1}{2}}$	$1^{\frac{1}{2}}$	$1^{1\frac{3}{4}}$	DuppsL	J Y Christmas	5.60
06817*	OLD RIVER	wb	4	106	7	4	$6^{2\frac{1}{2}}$	6^{3}	$5^{2\frac{1}{2}}$	2^{nk}	$2^{2\frac{1}{2}}$	CraigK	A L Aste	7.10
06921^{3}	SUN KINCSEN	wb	6	111	1	3	2^{1}	$2^{\frac{1}{2}}$	2^{nk}	4^{nk}	3^{nk}	YoungS	G Alexandra	2.20
06818	JUBILEE C.	wsb	5	116	5	6	$5^{1\frac{1}{2}}$	$5^{\frac{1}{2}}$	4^{h}	5^{4}	4^{nk}	TaylorWL	J Braswell	6.80
06969	LEVENA	wb	4	111	9	1	1^{3}	$1^{2\frac{1}{2}}$	$1^{2\frac{1}{2}}$	3^{h}	$5^{2\frac{3}{4}}$	SmithE	J Tucci	13.00
06818^{3}*	BRAV'G DANGER	w	9	111	2	5	$8^{\frac{1}{2}}$	8^{1}	$9^{2\frac{1}{2}}$	7^{2}	6^{n}	SistoR	C F Heinicke	7.70
06757	PRUNAY	wb	5	111	10	9	9^{1}	7^{nk}	7^{3}	$6^{1\frac{1}{2}}$	$7^{2\frac{1}{2}}$	MayT	Hanna Bros	65.40
06818	PALAMEDE	wb	10	116	4	10	11	10^{nk}	8^{nk}	$9^{1\frac{1}{2}}$	8^{2}	CharltonC	Mrs F Haughton	5.40
02289	WROUGHT IRON	w	8	116	3	11	7^{h}	11	9^{nk}	8^{1}	$9^{\frac{1}{2}}$	AllgaierH	Fanfare Farm	46.00
06588	GUYENCOURT	w	5	116	6	2	$3^{1\frac{1}{2}}$	3^{1}	$6^{2\frac{1}{2}}$	$10^{2\frac{1}{2}}$	$10^{6\frac{1}{2}}$	JohnstonD	W W Adams	95.90
06817*	DINAH DESMOND	wb	5	108	11	8	10^{h}	$9^{\frac{1}{2}}$	11	11	11	VanTasselN	Dietch & Lamb	91.50

(Complete finish confirmed by James J. Jones Photo Finish Camera.)

Time, :24, :48$\frac{2}{5}$, 1:13, 1:40, 1:47$\frac{3}{5}$. Track fast.

(Continued on seventeenth page.)

BEULAH PARK

(Copyright, 1941, by Triangle Publications, Inc.)

COLUMBUS, OHIO, WEDNESDAY, MAY 21, 1941.—Beulah Park (1 mile). Sixteenth day. Beulah Park Jockey Club. Meeting of 25 days. Kenny Starting Gate used. (Cook Camera.) **Weather clear.**

Presiding Steward, T. C. Bradley. Stewards, E. W. Stribling and O. E. Pons. Judges, F. Burton and E. W. Stribling. Starter, W. C. Daly. Racing Secretary, F. Burton.

Racing starts at 2:15 p. m. (Chicago time, 2:15 p. m.). W indicates whip, S spurs, B blinkers. Figures in parentheses following the distance of each race indicate horse, date, track record, age of horse and weight carried. *Indicates apprentice allowance of 5 pounds; **7 pounds; ***10 pounds.

FIRST RACE 07079

May-21-41-Beu

3-4 MILE (Out of Chute). (Higher Cloud, May 15, 1941—1:11$\frac{2}{5}$—8—112.) Purse $400. 4-year-olds and upward. Claiming. Non-winners of a race since August 30. Weight, 116 lbs. Claiming price, $1,000; if for less, 2 lbs. allowed for each $100 to $800.

Net value to winner $300; second, $60; third, $30; fourth, $10.

Index	Horses	Eq't	A	Wt	PP	St	¼	½	Str	Fin	Jockeys	Owners	Odds $1 Str't
06881	SINGLE L.	wb	4	112	1	9	8^{1}	6^{1}	3^{1}	$1^{1\frac{1}{2}}$	WrayJ	R Logsdon	34.50
06763	DRY ICE	wb	4	112	8	4	4^{2}	$2^{\frac{1}{2}}$	$1^{\frac{1}{2}}$	2^{1}	ThackerF	J C Ellis	12.70
06947	CANDESCENT	w	10	111	6	5	3^{h}	1^{h}	$2^{\frac{1}{2}}$	3^{h}	PrehmW	Briner & Hammack	2.40
06766^{2}	COME HOME	w	8	111	3	7	5^{nk}	5^{2}	4^{2}	4^{2}	FarrellW	Mrs D Hicks	.90
06769	SUDIE GREENOCK	w	4	109	4	6	$6^{1\frac{1}{2}}$	7^{6}	5^{2}	5^{5}	StroudO	L Lung	23.70
06821^{3}	PATSY RUTH	wb	6	108	7	1	$2^{1\frac{1}{2}}$	$3^{\frac{1}{2}}$	$6^{\frac{1}{2}}$	6^{n}	FlinchumJ	A M Wheeler	4.80
06823*	SIS LOTTIE	w	5	106	2	2	$1^{1\frac{1}{2}}$	4^{1}	7^{8}	7^{8}	StraussS	G Strauss	16.30
82695	GOOD DAME	w	9	107	5	3	7^{3}	$8^{1\frac{1}{2}}$	8^{2}	$8^{1\frac{1}{2}}$	HornG	Mrs E J Breckenridge	47.10
05171^{2}*	DAVISHILL	wb	7	107	9	8	9	9	9	9	HidalgoR	Woodcock & King	23.60

Time, :23$\frac{1}{5}$, :47$\frac{4}{5}$, 1:14. Track fast.

	$2 Mutuels Paid			Odds to $1		
SINGLE L.	**71.00**	**22.00**	**10.80**	**34.50**	**10.00**	**4.40**
DRY ICE		**9.20**	**6.00**		**3.60**	**2.00**
CANDESCENT			**3.00**			**.50**

Winner—Br. g, by Single Fire—Maggie L., by Zeus (trained by G. Logsdon; bred by Mr. R. L. Logsdon). Winner entered to be claimed for $800.

WENT TO POST—2:23. AT POST—2½ minutes.

Start good and slow for all but Single L. Won handily; second and third driving.

SINGLE L., away none too well, closed a wide gap and, coming strongly through the stretch while saving ground, drew clear in the last seventy yards. DRY ICE moved up on the outside rounding the turn for home and secured a slight lead an eighth out, but failed to withstand the winner's challenge. CANDESCENT saved ground on the stretch turn and held on well at the end. COME HOME raced evenly, but failed to improve position. SUDIE GREENOCK closed some ground in the stretch. The others tired.

Scratched—06819 Determined, 112; 06766 Morocco Queen, 102.

Overweight—Patsy Ruth, 1 pound; Sis Lottie, 4.

Apprentice allowance waived—Come Home.

SECOND RACE 07080

May-21-41-Beu

3-4 MILE (Out of Chute). (Higher Cloud, May 15, 1941—1:11$\frac{2}{5}$—8—112.) Purse $400. 3- and 4-year-olds. Maidens and winners of one race. Claiming. 3-year-olds, 111 lbs.; 4-year-olds, 116 lbs. Maidens allowed 3 lbs. Claiming price, $800.

Net value to winner $300; second, $60; third, $30; fourth, $10.

Index	Horses	Eq't	A	Wt	PP	St	¼	½	Str	Fin	Jockeys	Owners	Odds $1 Str't
80024*	TRY FLIGHT	w	4	108	8	2	$2^{1\frac{1}{2}}$	$1^{\frac{1}{2}}$	$1^{1\frac{1}{2}}$	1^{n}	HidalgoR	C A Worline	8.40
96519	KICK OFF	wb	3	111	5	8	7^{h}	$5^{1\frac{1}{2}}$	3^{1}	$2^{1\frac{1}{4}}$	ThackerF	J C Ellis	7.60
06825	FLYING AURIN	w	3	105	1	4	$4^{\frac{1}{2}}$	$4^{\frac{1}{2}}$	5^{3}	$3^{1\frac{1}{2}}$	KnisleyC	I J Collins	19.30
06881^{3}	SHOTAGIN	wb	3	103	7	3	3^{4}	$2^{1\frac{1}{2}}$	$2^{1\frac{1}{2}}$	4^{2}	PrehmW	Mrs D Emery	4.50
06947	DARBY DITA	wb	3	110	10	10	10	$9^{\frac{1}{2}}$	7^{2}	5^{2}	DobsonG	Darby Dan Farm	2.20
06881	LADY ROBERTA	wb	3	106	4	1	1^{h}	3^{2}	$4^{\frac{1}{2}}$	$6^{1\frac{1}{2}}$	GreenJ	F Coffenberry	31.40
06713	GENERAL FOX	wb	3	109	6	7	$8^{1\frac{1}{2}}$	6^{nk}	$6^{\frac{1}{2}}$	7^{1}	FarrellW	R E Fritz	24.20
06709	NANCY Z.	wb	3	108	3	9	$9^{\frac{1}{2}}$	10	$8^{\frac{1}{2}}$	$8^{\frac{1}{2}}$	BurnsE	F Burket	2.30
06880	VANDY	w	3	113	9	5	$6^{1\frac{1}{2}}$	7^{1}	9	9	HorvathK	E Dickason	27.60
06654	MARISHEILA	wb	3	105	2	6	5^{h}	$8^{1\frac{1}{2}}$	Pul. up.		HearseyG	T Mills	29.60

Time, :23$\frac{4}{5}$, :48, 1:14$\frac{1}{5}$. Track fast.

	$2 Mutuels Paid			Odds to $1		
TRY FLIGHT	**18.80**	**10.20**	**5.00**	**8.40**	**4.10**	**1.50**
KICK OFF		**6.80**	**3.60**		**2.40**	**.80**
FLYING AURIN			**4.80**			**1.40**

Winner—Ch. c, by Tryster—Grand Flight, by Mad Hatter (trained by C. A. Worline; bred by Miss E. Asbury). Winner entered to be claimed for $800.

WENT TO POST—2:55. AT POST—1½ minutes.

Start good and slow. Won driving; second and third the same.

TRY FLIGHT took command approaching the stretch turn and drew clear when an eighth out, but was hard pressed at the end, barely lasting. KICK OFF steadily improved position, came strongly on the outside in the run home and would have won in another stride. FLYING AURIN outlasted SHOTAGIN in a good effort. The latter tired in the run home after showing early speed. DARBY DITA closed much ground. LADY ROBERTA reared and fell on entering the track, unseating rider and ran away a half mile before begin captured.

Scratched—06987 Gold Brush, 113; 06819 Mental Type, 106; 06709 Beaute Acheve, 103; 95561 Billie Servant, 111; 06943 Old Book, 103; Sky Bomber, 108.

Overweight—Flying Aurin, 2 pounds; Darby Dita, 4; Lady Roberta, 3; General Fox, 1; Nancy Z., 2; Vandy, 5; Marisheila, 2.

THE "DAILY DOUBLE" ON FIRST AND SECOND RACES PAID $682.20 FOR $2.
(ENTRIES AND FIELD HORSES NAMED INDIVIDUALLY.)

THIRD RACE 07081

May-21-41-Beu

3-4 MILE (Out of Chute). (Higher Cloud, May 15, 1941—1:11$\frac{2}{5}$—8—112.) Purse $400. 3-year-olds. Claiming. Non-winners of a race since May 2. Weight, 115 lbs. Non-winners in 1941 allowed 2 lbs.; maidens, 5 lbs. Claiming price, $800.

Net value to winner $300; second, $60; third, $30; fourth, $10.

Index	Horses	Eq't	Wt	PP	St	¼	½	Str	Fin	Jockeys	Owners	Odds $1 Str't
06767^{2}	BURNING MISS	w	109	3	1	$1^{\frac{1}{2}}$	1^{3}	1^{3}	1^{3}	FarrellW	F Rector	1.60
01145	CELESTI F.	w	108	1	3	3^{1}	$2^{1\frac{1}{2}}$	2^{1}	$2^{\frac{3}{4}}$	GreenJ	D Jardon	5.00
06518	BEQUEST	wb	110	2	9	$5^{\frac{1}{2}}$	$5^{\frac{1}{2}}$	$4^{1\frac{1}{2}}$	3^{1}	PrehmW	C N Finch	4.40
06819*	MIOLA	w	105	5	4	$4^{1\frac{1}{2}}$	$4^{\frac{1}{2}}$	3^{h}	$4^{1\frac{1}{2}}$	BushV	F Coffenberry	18.30
06881	MARION P.	w	108	4	6	7^{5}	6^{1}	5^{2}	5^{3}	BurnsE	F Burket	5.90
06654^{3}	SWIFT WIRE	wb	110	8	7	$6^{\frac{1}{2}}$	7^{4}	6^{2}	6^{4}	ChalmersJ	Sharpe Bros	5.30
96374	LADY FOGARTY	w	105	7	2	$2^{1\frac{1}{2}}$	3^{h}	7^{3}	7^{2}	KnisleyC	J F O'Neil	72.40
06881	MISS REMORSE	w	106	6	8	9	9	8	8	HornG	S Jones	23.10
	KILTEERA	wb	107	9	5	8^{1}	$8^{\frac{1}{2}}$	Pulled up.		FlinchumJ	F B Ellis	17.10

Time, :23$\frac{2}{5}$, :47$\frac{4}{5}$, 1:13$\frac{3}{5}$. Track fast.

	$2 Mutuels Paid			Odds to $1		
BURNING MISS	**5.20**	**3.40**	**2.60**	**1.60**	**.70**	**.30**
CELESTI F.		**6.20**	**3.80**		**2.10**	**.90**
BEQUEST			**2.80**			**.40**

Winner—B. f, by Burning Blaze—Gotta Gonow, by Sweep (trained by J. B. Latta; bred by Shandon Farm). Winner entered to be claimed for $800.

WENT TO POST—3:21. AT POST—1½ minutes.

Start good and slow. Won easily; second and third driving.

BURNING MISS shook off opposition rounding the far turn and held the race safe all through the stretch. CELESTI F. held the remainder safe in the run home. BEQUEST closed strongly next to the inner rail through the stretch, finishing courageously. MIOLA held on fairly well. LADY FOGARTY tired after showing early speed. MISS REMORSE stumbled and all but fell immediately after the start, ruining her chances.

Overweight—Burning Miss, 1 pound; Miss Remorse, 1; Kilteera, 2.

Corrected weight—Marion P., 108.

FOURTH RACE 07082

May-21-41-Beu

3-4 MILE (Out of Chute). (Higher Cloud, May 15, 1941—1:11$\frac{2}{5}$—8—112.) Purse $400. 4-year-olds and upward. Claiming. Non-winners of a race since August 30. Weight, 116 lbs. Claiming price, $1,000; if for less, 2 lbs. allowed for each $100 to $800.

Net value to winner $300; second, $60; third, $30; fourth, $10.

Index	Horses	Eq't	A	Wt	PP	St	¼	½	Str	Fin	Jockeys	Owners	Odds $1 Str't
06880	VALET	wb	5	112	1	1	$1^{\frac{1}{2}}$	1^{2}	1^{2}	1^{nk}	FarrellW	C R Plunkett	4.40
06885*	MISS NADI	w	5	105	9	2	$4^{\frac{1}{2}}$	4^{nk}	2^{1}	$2^{\frac{1}{2}}$	KnisleyC	J F O'Neil	5.30
06775	SWEEPING WIND	wb	6	116	8	10	6^{1}	6^{1}	3^{2}	3^{3}	FlinchumJ	L Lynch	10.00
06985^{2}*	FAST START	wb	6	107	7	7	$7^{\frac{1}{2}}$	$5^{1\frac{1}{2}}$	$4^{1\frac{1}{2}}$	4^{2}	HoltonF	W A Breland	10.60
06944*	BACINAFLASH	wb	4	106	6	6	8^{h}	$7^{1\frac{1}{2}}$	7^{2}	5^{1}	GlidewellP	W Bence	62.40
06820	BLACK ANNA	wb	9	110	3	3	2^{3}	2^{1}	5^{1}	6^{1}	GaitherA	C S Howe	7.80
06764*	LADY ALL	w	5	105	5	4	$3^{\frac{1}{2}}$	$3^{\frac{1}{2}}$	$6^{\frac{1}{2}}$	7^{2}	HearseyG	L M Shull	22.40
06819	PALATINE BELLE	w	7	109	10	8	9^{1}	$9^{1\frac{1}{2}}$	$8^{\frac{1}{2}}$	$8^{1\frac{1}{2}}$	StroudO	Mrs J Dyer	102.40
98799	DON GOMEZ	wb	6	112	4	9	10	10	9^{2}	9^{3}	BurnsE	Groff & Reiter	43.10
95922	NAHALLAC	wb	8	111	2	5	$5^{\frac{1}{2}}$	$8^{\frac{1}{2}}$	10	10	WrayJ	Mrs B M Gibbon	39.60

Time, :23$\frac{1}{5}$, :47$\frac{3}{5}$, 1:13$\frac{2}{5}$. Track fast.

	$2 Mutuels Paid			Odds to $1		
VALET	**10.80**	**5.00**	**3.20**	**4.40**	**1.50**	**.60**
MISS NADI		**6.00**	**2.80**		**2.00**	**.40**
SWEEPING WIND			**2.40**			**.20**

Winner—B. h, by The Porter—Broken Dream, by Tracery (trained by L. J. Kuss; bred by Mr. E. R. Plunkett). Winner entered to be claimed for $800.

WENT TO POST—3:47. AT POST—2½ minutes. (Photo for first and second.)

Start good and slow. Won driving; second and third the same.

VALET displayed the most speed throughout, raced BLACK ANNA into defeat, but was doing his best at the end to retain his slight advantage. MISS NADI moved up stoutly between horses rounding the stretch turn and saved ground in the run home. SWEEPING WIND worked way up on the outside in the last quarter and bore out nearing the end, but finished stoutly. FAST START was forced to pull up when he attempted to come through next to the inner rail rounding the stretch turn, but came again when clear. BLACK ANNA and LADY ALL tired.

Scratched—06823 Bay Memor, 112; 06882 Sparkling, 107.

Overweight—Miss Nadi, 1 pound; Black Anna, 3; Lady All, 3.

Apprentice allowance waived—Black Anna.

(Continued on seventeenth page.)

ENTRIES AND PAST PERFORMANCES

LINCOLN FIELDS

Crete, Illinois

TRACK DISTANCE—ONE AND ONE-SIXTEENTH MILES

◆

Starts from Bahr Gate. Kuprion Camera used. "Daily Double" is on second and third races, with entries run as one horse—no field horses. Percentage of winning favorites in 1940—.32. Percentage of winning favorites at this meeting—.25.

The following abbreviations are used to designate names of tracks and also used for time records shown in entries:

Agua Caliente	A.C	Dade Park	D.P	Kings Park	Kgs	Queens Park	Q.P
Aqueduct	Aqu	Del Mar	Dmr	Lancaster	Lan	Reno	Rno
Arlington Downs	A.D	Del Monte	D.M	Lansdowne Park	L.P	River Downs	R.D
Arlington Park	A.P	Delaware Park	Del	Latonia	Lat	Rockingham Park	Rkm
Aurora	Aur	Detroit	Det	Laurel Park	Lrl	Santa Anita Park	S.A
Bainbridge	Bbg	Dufferin Park	Duf	Lexington Col'd Fair	Lcf	Saratoga	Sar
Bay Meadows	B.M	Empire City	Emp	Lincoln Fields	L.F	Sportsman's Park	Spt
Bel Air	Blr	Exhibition Park	Edm	Long Branch	L.B	Stamford Park	Stm
Belmont Park	Bel	Fairmount Park	F.P	Longacres	Lga	Suffolk Downs	Suf
Beulah Park	Beu	Fort Erie	F.E	Marlboro	Mar	Syracuse	Syr
Blue Bonnets	B.B	Golden Gate	G.G	Mount Royal	M.R	Tanforan	Tan
Bowie	Bow	Gulfstream Park	G.P	Narragansett Park	Nar	Thistle Down Park	Tdn
Brighouse Park	B.P	Hagerstown	Hag	North Randall	Ran	Thorcliffe Park	Thf
Brookline	Br	Hamilton (Ohio)	H.O	Northampton Park	N.P	Timonium	Tim
Canfield	Can	Hamilton (Ont.)	Ham	Northville	Nle	Tropical Park	Trp
Charles Town	C.T	Hastings Park	H.P	Oaklawn Park	O.P	United Hunts	U.H
Chinook Park	Chin	Havana	Hav	Omaha	Oma	Victoria Park	V.P
Churchill Downs	C.D	Havre de Grace	HdG	Phoenix	Pho	Washington Park	Was
Columbia Downs	Cla	Hawthorne	Haw	Pimlico	Pim	Wheeling Downs	Whe
Colwood Park	Clw	Hialeah Park	Hia	Playfair	Pla	Whittier Park	Wer
Connaught Park	C.P	Hollywood Park	Hol	Polo Park	P.P	Willows Park	Wil
Cranwood Park	Cra	Jamaica	Jam	Pomona	Pom	Woodbine Park	Wdb
Cumberland Fair	C.F	Keeneland	Kee				

EXPLANATION OF DAILY RACING FORM INDEXED ENTRIES AND PAST PERFORMANCES

◆

Best times of each horse since January 1, 1940, at the distance entered is shown in the indexed entries.

Condition of track in indexed entries is fast or good unless shown by the following abbreviations: sl, slow; sy, sloppy; m, muddy; hy, heavy.

× Good mud runner. ✻ Fair mud runner. ⊗ Superior mud runner.

(M) Maiden. (MJ) Maiden jumper.

"f" after final odds denotes field; "e" after final odds denotes entry; "◆" denotes favorite in race. * Five pounds apprentice allowance; ** seven pounds apprentice allowance; *** ten pounds apprentice allowance.

Class of race is shown by the following: Mdn, maiden; Hcp, handicap; Allw, allowance; WA, weight-for-age; SW, special weights; Stks, stakes.

Claiming races indicated by price after jockey's name. Claiming price for today is given after trainer's name. "c" before claiming price indicates horse was claimed. Post position is shown after jockey's name.

Figure at end of line denotes number of horses in race.

Weather forecast in front page box is by the United States Weather Bureau.

Last line in past performances gives horse's latest workouts.

Explanation of Daily Racing Form's Past Performances

Date of Last Race	Number of Race and Track Raced On	Distance	Time of Winner	Condition of Track	Closing Odds ◆Denotes Favorite	Weight Carried *Apprentice Allowance	Position in Race and Lengths Behind Winning Horse: at Start	at ¾	at Stretch	at Finish	Jockey and Post Position	c-Denotes Claim	Type of Race or Claiming Price	Speed Rating	ORDER OF FINISH WITH WEIGHT CARRIED	No. of Horses in Race
Dec 4-40	^{4}B.M	1⅛	1:52⅘	ft	22-5	109	4	1	1^{1}	1^{1}	DewE^{6}		Allw	75	Vald'aJoe 111,Tre'sureIsle109,Patan	7

ORDER OF FINISH WITH WEIGHT CARRIED

If finish shows horse won, second, third and fourth horses are given.

If second, first, third and fourth horses are shown.

If third, first, second and fourth horses are shown.

If unplaced, first, second and third horses are shown.

1st L.F

3-4 MILE. (Our Crest, Aug. 10, 1937—1:10⅕—4—113.) Humming Bird Purse. Purse $810. 3- and 4-year-olds. Maidens. Special weights.

Index No.	Horse.	Best at Distance Track.	Wt.	Time.	Age	Wt. Today
	Leroy King				3	112..
06395	Minotira				3	107..
06777	Princely Gift	O.P	110	1:12⅖	4	118..
04626	Gary L.	Trp	111	1:12⅘	3	112..
06937^{2}	Kentown	C.D	113	1:14⅘sl	3	112..
06661^{3}	Pyrexin	A.P	111	1:14⅗	4	118..
06662	Merry Ways	D.P	106	1:15⅘	3	107..
06190	Miss Merit	O.P	113	1:14⅗	3	107..
02094^{2}	Judy Jones	Haw	112	1:16⅖	3	107..
05705	*Hello Zac	Kee	110	1:16	4	113..
02159	Pitanga	Kee	118	1:22⅕	3	112..
06715	*Lexbrook	C.D	116	1:14⅗	4	113×
99603	War Tower	Nar	116	1:14⅕	3	112×
07022	*Western's Son	L.F	115	1:15⅕	4	113..
06669^{2}	*Delray	C.D	109	1:13⅘	3	107..
01838	Turkey Hash	Was	100	1:15	4	113..
02153	*Cam Fin	Was	108	1:17⅗	4	108..
99524^{2}	Daily Trouble	Nar	112	1:12⅘	3	112×
05431	*Grand Central	Trp	111	1:13	3	107..
89058	Treadlight	Trp	116	1:16⅘	4	113..

INDEXED ENTRIES AND PAST PERFORMANCES LISTED ACCORDING TO POST POSITIONS

Leroy King 112 Owner, King Farm.
Trainer, G. Hardy.
Ch. g, 3 (M), by Pari-Mutuel—Brabble, by Mad Hatter.
First start.

Minotira 107 Owner, S. Y. Howell.
Trainer, W. Butterfield.
Ch. f, 3 (M), by Minotaur—Carira, by Wigstone.
1940 record 7 0 0 0 $ 25
1941 record 1 0 0 0 $ ——

May 6-41^{1}Spt	⅝	1:04	sy	17	108	4	3	7^{9}¼	8^{7}½	ClutterA^{3}	1250		RollsDay 113,Gy.Monarch 111,Codoll	10
Oct.31-40^{2}Spt	6½ f	1:26⅗	gd	35	113	1	2	3^{1}¼	6^{4}½	N'lsenR^{2}	Mdn		LaPrimera 113,JudyJones113,SirRex	10
Oct.29-40^{3}Spt	6½ f	1:26⅖	sy	136	110½	1	1	4^{5}	4^{7}¼	NielsenR^{5}	2000		Bo'tLaD'na 103,EbonFlag108,SirRex	8
Oct.25-40^{2}Spt	⅞	1:32⅕	sy	67	113	3	5	7^{7}¼	7^{8}½	NielsenR^{2}	Mdn		TownLace 113, Sir Rex 116, Pucky	8
Oct.21-40^{2}Spt	⅝	1:03⅖	ft	66	113	4	7	7^{10}	6^{11}	KeesH^{4}	Mdn		G'dD'ctor 116,Vocalist113,Com'getit	10
Oct. 9-40^{3}Spt	⅝	1:03⅕	gd	270	107	2	8	8^{12}	8^{11}	NielsenR^{6}	2000		Doublrab 106, Aljack 115, My Town	10
Aug30-40^{3}Was	5½ f	1:10⅗	sl	46	108*	8	8	8^{49}	8^{45}	Lem'nsH^{8}	1500	22	Bl'kFairy 108,Tex'sW'y116,Rog'sB'y	8

May 20—L.F—1-2 ft.... :53⅗b May 14—Haw—3-4 ft...1:22⅗h May 2—Spt—5-8 ft.....1:07⅗b

Princely Gift 118 Owner, Mrs. C. W. Tague.
Trainer, C. W. Tague.
B. g, 4 (M), by Royal Minstrel—Doucer, by The Porter.
1939 record 2 0 0 0 $ 100
1940 record 9 0 0 1 $ 205
1941 record 9 0 3 1 $ 450

May14-41^{7}Spt	1$\frac{1}{16}$	1:53⅕	gd	6	112	3	3	4^{6}	7^{11}	LoTurcoA^{7}	1500		Spiteful 104,LittleAbner 112,Gambit	8
May 6-41^{6}Spt	1$\frac{1}{16}$	1:54	sy	7	112	2	2	1½	3^{h}	LoTurcoA^{6}	1600		EnglishH'ry 114,Ch'eRay109,Spiteful	6
Apr29-41^{6}Spt	⅞	1:30⅗	ft	6½	115	3	1	1^{1}	2½	L'ber'rH^{7}	1600		P'therCr'k 112,LittleTr'mp115,Ambo	8
Mar29-41^{3}O.P	¾	1:12	ft	6	110	6	5	5^{3}¼	2^{1}¾	KeiperP^{4}	2000	89	Win.Knight108,Sabariel 110,T'hStick	7
Mar17-41^{3}O.P	¾	1:13	ft	12	116	5	5	4^{2}½	5^{3}½	LoT'rcoA^{7}	1900	82	Vinum 109, Sabariel 118, Shirley G.	9
Mar13-41^{2}O.P	¾	1:13⅕	ft	27	113½	4	3	3½	2^{n}	LoT'rcoA^{1}	1500	85	Extr'm's 110,Anab'sGirl 110,L'tR'se	9
Mar 1-41^{1}O.P	¾	1:15	sl	11	116	5	3	8^{3}¼	9^{10}	Rich'rdJ^{3}	c1500	66	Of'eHour 111,Imp'lJ'nes116,P.Sador	11

May 13—Spt—5-8 ft.....1:07⅖b April 28—Spt—1-2 ft...... :56b April 23—Spt—1-2 ft.... :54⅗h

Gary L. 112 Owner, Mrs. E. Pollack.
Trainer, J. Daniels.
Ch. c, 3 (M), by General Lee—First Act, by Strolling Player.
1940 record 5 0 0 0 $ ——
1941 record 3 0 0 0 $ ——

Mar. 7-41^{3}Trp	¾	1:10⅗	ft	31	111*	8	9	7^{9}½	8^{10}	LuceS^{6}	Mdn	86	TopCall 116,BadCold 116,WiseHobby	12
Feb.10-41^{4}Hia	¾	1:12⅗	sl	64	120	8	8	10^{13}	10^{15}	YoungS^{2}	Mdn	67	IrishDay 120,B'yServ't 120, Ingomar	11
Jan. 6-41^{2}Trp	¾	1:13⅖	sy	22	116	2	5	5^{6}½	6^{11}	Ved'rRL^{10}	Mdn	71	MillTower 111,H'yMillion116,OneTip	10
Dec31-40^{3}Trp	¾	1:12⅖	ft	61	111*	10	8	8^{7}¼	8^{5}½	LuceS^{8}	Mdn	81	Country 111,F'gPlaid116,Fantastical	12
Nov. 2-40^{3}C.D	⅞	1:29⅕	sl	39	115	9	8	8^{12}	7^{12}	Scurl'kO^{2}	Mdn	55	Gounod 115, Relious 115,RoyalHeels	11
Oct.30-40^{4}C.D	1	1:41⅘	ft	47	112	5	4	6^{9}½	7^{13}	Scurl'kO^{1}	Mdn	56	Aonbarr 113,Ceepeetee 107,Gounod	10
Oct.25-40^{3}C.D	6½ f	1:20	ft	37	115	6	7	7^{12}	7^{11}	ParisoN^{2}	Mdn	67	Nico 115, Gounod 115, Aonbarr	9

May 19—L.F—1-2 ft.... :48⅗h May 13—Dou—3-8 ft.... :37⅗h May 10—Dou—5-8 ft......1:05b

Kentown 112 Owner, D. B. Midkiff.
Trainer, J. J. Greeley, Jr.
Blk. c, 3 (M), by Jamestown—Dorothy Kendle, by Wildair.
1941 record 3 0 1 0 $ 150

May17-41^{3}C.D	¾	1:13⅕	sl	8	113	4	2	2^{3}	2^{8}	CraigA^{2}	Mdn	76	Searcy 113,Fl'gCount 113,Jezebel II.	12
Apr.18-41^{8}Kee	¾	1:14⅕	sl	8	110	8	10	10^{14}	10^{14}	SmithFA^{12}	Allw	65	F'lyFly 110,Appointee 115,Vald.Dude	12
Apr.10-41^{3}Kee	¾	1:13⅘	ft	3	120	2	4	3^{1}½	4^{10}	SteffenE^{12}	Mdn	71	Topic 120,Roy.RubyII.120,V'naDude	12

May 21—L.F—3-8 ft.... :35⅖h

Pyrexin 118 Owner, Aarons & Weil.
Trainer, E. B. Weil.
Ch. g, 4 (M), by In Memoriam—Pyrex, by Whisk Broom II.
1939 record 2 0 0 0 $ ——
1940 record 5 0 0 0 $ ——
1941 record 3 0 0 1 $ 75

May12-41^{3}Spt	6½ f	1:25⅖	ft	27-10	117	3	5	5^{4}¼	3^{3}½	LoTurcoA^{1}	1000		Voluble 117,Bolinvar 110,Sh'rpshell	10
May 1-41^{1}Spt	⅝	1:03⅗	ft	6½	116	4	8	8^{8}¼	6^{6}¾	HaberR^{7}	1000		Cania 106, Schnozzle 116, Relief	10
Apr28-41^{2}Spt	6½ f	1:26	ft	10	116	3	1	1^{h}	4^{5}½	HaberR^{4}	1250		In'uendo 111,Win'etka104½,Eb'nFlag	10
Jul.26-40^{2}A.P	⅞	1:26⅗	gd	90	105*	8	9	9^{18}	10^{18}	T'psonB^{1}	Mdn	60	Journalist 116,Strength112,Sidetr'ck	12
Jul.15-40^{3}A.P	¾	1:14	ft	98	111*	5	6	6^{11}	6^{9}	Th'psonB^{5}	Mdn	68	Bl.Fly'r 116,Sidetrack116,ValdinaJ'k	11
Jul. 2-40^{3}A.P	¾	1:13⅕	ft	105	111*	4	5	6^{6}½	6^{7}	T'psonB^{4}	Mdn	74	Van 116, StrayChord 106, RangerII.	12
Jun.28-40^{1}A.P	⅞	1:27	gd	157	111	7	9	9^{22}	9^{16}	OrosJE^{9}	1500	60	R'alEdict 111,B'kCh'ry 108,P.ofDice	12

May 18—L.F—3-8 gd...... :38h May 10—Haw—3-4 gd...1:17⅖h May 5—Haw—3-8 ft.... :35⅗h

TRACK RECORDS AND COMPARATIVE TIMES

Herewith are the comparative times and track records for the distances more frequently raced at the major courses. The value of such information is apparent at a glance when considered in connection with the best time of each horse appearing in the entries:

Track.	1-2 Mile.	5-8 Mile.	5 1-2 Furlongs	3-4 Mile.	7-8 Mile.	1 Mile.	1 Mile 70 Yards	1 1-16 Miles.	1 1-8 Miles.	1 1-4 Miles.
Agua Caliente	:46⅘	:58⅗	1:04⅘	1:10⅖	1.24	1:37⅘	1:41⅗	1:43.1	1:49⅘	2:02⅗
Aqueduct	.....	:59⅕	1:05⅖	1:10⅘	1:23⅕	......	......	1:42⅘	1:50⅖	2:03
Arlington Park	.....	:58⅖	1:04⅕	1:09⅖	1:22	1:34⅖	1:42⅘	1:45⅖	1:49⅖	2:01⅕
Aurora	:47⅘	:58⅖	1:04⅕	1:11	......	1:38⅖	1:41⅘	1:45	1:49⅘	2:05⅕
Bainbridge	.....	:58	1:05⅖	1:10	......	1:37	1:42	1:44	1:51⅗	2:07⅗
Bay Meadows	:46⅖	:59⅖	1:05⅖	1:09⅘	......	1:36	1:41⅗	1:42	1:49	2:04⅗
Belmont Park	.....	:59⅘	1:04⅖	1:10	1:22	1:35	......	1:42⅕	1:48⅖	2:00
Beulah Park	:46⅖	:59⅖	1:05⅗	1:11⅗	......	1:37⅗	1:43⅖	1:44⅗	1:51⅘	2:06
Blue Bonnets	:48	:59⅗	1:05⅖	1:11⅖	1:24⅖	1:36⅗	......	......	1:52	2:04⅖
Bowie	:46⅗	:59⅖	1:05⅕	1:10⅗	1:23⅘	1:39	1:43	1:44⅕	1:52⅗	2:07⅕
Churchill Downs	:46⅗	:59	1:04⅗	1:10⅗	1:23⅕	1:35⅘	1:41⅗	1:44	1:49⅘	2:01⅖
Connaught Park	.....	1:00⅖	1:05⅘	1:11⅖	1:29⅖	1:39	1:43	1:45⅗	1:53⅕	2:06⅘
Dade Park	.....	:59	1:05⅕	1:11	1:25⅕	1:37	......	1:45	1:50⅖	2:04⅕
Delaware Park	.....	:59⅕	1:06⅕	1:11⅗	......	......	1:42⅘	1:43⅘	1:51	2:03⅗
Del Mar	.....	1:00	1:05⅖	1:10⅗	......	1:37	......	1:43	1:49	......
Detroit	.....	:58⅕	1:05	1:10⅗	......	1:37⅕	1:41⅗	1:43⅖	1:50	2:09⅗
Dorval Park	:48⅗	:59⅗	1:04⅘	1:10⅗	......	1:38⅗	1:42⅘	1:45	1:51⅗	2:06⅖
Empire City	:49⅕	:59⅕	1:05⅕	1:11	......	1:38	1:42	1:43⅘	1:51	2:03
Fairmount Park	.....	1:00	1:05	1:10⅘	......	1:38⅖	1:41⅘	1:44⅖	1:51⅕	2:03⅖
Fort Erie	:49	1:00	1:05⅖	1:11	1:25⅕	1:37⅖	1:41⅖	1:43⅗	1:50⅖	2:02⅘
Gulfstream Park	.....	......	1:05⅘	1:12⅕	1:27	......	1:44	1:45⅘	1:54	2:08
Hamilton, Ont.	:48	:59⅕	1:05⅕	1:11	1:24⅗	1:39⅘	1:41⅖	1:44⅕	1:50⅗	2:04
Havana	:47⅖	:59	1:05	1:11	1:27	1:38	1:42⅖	1:43⅕	1:50⅖	2:02⅕
Havre de Grace	:47	:59	1:05⅕	1:10⅗	......	1:38⅘	1:41⅘	1:43⅗	1:49⅘	2:05
Hawthorne	:48	:59	1:05⅕	1:10⅗	1:25¾	1:37⅕	1:41⅕	1:43⅗	1:49⅖	2:01⅗
Hialeah Park	.....	......	1:05⅖	1:09⅘	1:22⅖	1:35⅕	......	......	1:48⅕	2:01⅘
Hollywood Park	.....	:58⅗	1:05⅗	1:10⅕	1:23	1:36⅕	......	1:43	1:49	2:02
Jamaica	.....	:58⅗	1:04	1:10⅖	......	1:38⅖	1:40⅘	1:42⅗	1:49⅗	2:01⅘
Keeneland	.....	......	1:05⅘	1:10⅖	......	......	......	1:43⅕	1:49⅖	2:04
Lansdowne Park	:48⅗	:59⅖	1:06	1:11⅖	......	1:37⅖	1:42⅗	1:43⅘	1:51	2:05⅖
Latonia	:48⅕	:59	1:05⅖	1:09⅘	1:25⅖	1:36⅖	1:40⅗	1:42⅘	1:48⅘	2:00⅘
Laurel Park	.....	:59⅖	1:04⅗	1:10⅘	1:26⅖	1:37	1:41⅘	1:43⅖	1:49⅗	2:02
Lincoln Fields	.....	:59	1:04⅘	1:10⅕	1:22⅘	1:34⅘	......	1:43⅕	1:50	2:03⅗
Longacres	.....	:58⅕	1:05	1:10⅕	1:23⅖	1:35⅗	1:42	1:42⅗	1:50⅖	2:04
Long Branch	.....	:59	1:05	1:11	1.27	1:39⅗	1:41⅗	1:44⅖	1:51⅗	2:11⅖
Mount Royal Park	:48⅗	1:00	1:05⅖	1:12	......	1:39⅘	1:43⅘	1:43⅘	1:53⅕	2:06⅖
Narragansett Park	:47⅖	:59	1:05	1:10⅕	......	1:37	1:41	1:43⅖	1:49⅖	‡2:06⅗
North Randall	.....	1:00⅕	1:06	1:12	......	1:39	1:43	1:45⅗	1:53⅘	2:06⅘
Oaklawn Park	:47	1:00⅗	1:06⅕	1:11⅖	1:25⅕	1:39	1:41	1:43⅕	1:50⅖	2:04
Omaha	:47⅖	:59⅖	1:04⅘	1:09⅗	1:26	1:37⅗	1:41⅘	1:44⅗	1:51⅗	2:05⅖
Phoenix	.....	:59⅗	1:05⅖	1:11	......	1:37⅘	1:42⅘	1:45⅖	1:53⅗	2:06⅕
Pimlico	:47⅖	1:00⅕	1:06⅖	1:10⅘	1:26	1:37⅗	1:42⅕	1:44	1:51	2:04⅖
River Downs	.....	:58⅖	1:04⅖	1:09⅕	......	1:36⅘	1:40⅗	1:42⅗	1:49	2:02
Riverside Park	:47⅗	1:00	1:05	1:11⅘	......	1:38	1:42	1:45	1:52⅖	2:06
Rockingham Park	.....	:58⅘	1:04⅖	1:10	1:26	1:37⅖	......	1:43⅕	1:49⅘	2:05
Santa Anita Park	:46⅘	......	......	1:09⅘	1:22⅖	1:35⅗	......	1:42⅖	1:48⅘	2:01⅕
Saratoga Springs	:47⅗	:57⅘	1:04⅗	1:10⅖	1:23⅕	1:36⅕	1:43⅘	1:45⅕	1:50	2:01⅘
†Sportsman's Park	.....	1:00⅗	......	......	1:26⅗	......	1:46	1:48⅗	1:55⅗	.....
Stamford Park	.....	1:00	1:05⅘	1:11⅖	......	1:38⅗	1:42⅕	1:44⅘	1:53	2:05
Suffolk Downs	.....	:58⅘	1:05⅕	1:09⅗	......	1:36	1:41⅕	1:43⅕	1:48⅘	2:04⅘
Tanforan	:47⅖	:59	1:05	1:10⅗	1:25⅕	1:38	1:41	1:43	1:47⅗	2:03⅘
Thistle Down Park	:49	:58⅘	1:06	1:10	......	1:37⅘	1:44⅕	1:43⅕	1:50⅗	2:04⅗
Thorncliffe Park	:48⅘	:59⅘	1:06	1:11⅕	1:24⅘	1:38⅗	1:43	1:44⅗	1:51⅘	2:06⅖
Tropical Park	:46	:59	1:03⅘	1:10	1:25	1:36⅗	1:41⅕	1:42⅖	1:49⅘	......
Washington Park	.....	:59⅕	1:05	1:10⅕	1:23⅕	1:35⅗	1:40⅘	1:44	1:50	2:02
Woodbine Park	:47	:59⅗	1:05⅗	1:11⅖	1:26⅖	1:38⅘	1:43⅗	1:44⅘	1:51⅕	2:04⅕

†Half-mile track. Records for the Widener Course at Belmont Park are as follows: 4 1-2 furlongs, :51; 5 furlongs, :56; 5 1-2 furlongs, 1:02⅘; 6 furlongs, 1:09⅖; 6 1-2 furlongs, 1:14⅖; 6 3-4 furlongs, 1:19. ‡Record made on muddy track. River Downs formerly was Coney Island.

Merry Ways 107 Owner, Mrs. F. Barton.
Trainer, F. Barton.
B. f, 3 (M), by St. James—Forgetit, by Mere Play.
1940 record 9 0 0 0 $ ——
1941 record 3 0 0 0 $ ——

May12-41^{4}Spt	6½ f	1:27	ft	6	108½	9	8	5^{12}	5^{7}	SislerL^{7}	1000		Chat'rab 107,BlueTints112,PortSpin	10
May 6-41^{1}Spt	⅝	1:04	sy	40	107½	7	6	6^{6}¼	5^{2}½	SislerL^{1}	1250		RollsDay 113,Gy.Monarch 111,Codoll	10
Apr30-41^{3}Spt	6½ f	1:25	ft	97	110½	7	8	7^{10}	7^{10}	SislerL^{4}	1250		ChosenTime 106,GayElf107,SkiPatrol	9
Aug29-40^{2}D.P	¾	1:15⅖	gd	20f	105*	11	9	9^{8}¼	11^{14}	H'rseyG^{7}	1000	57	Lit.Sarah105,R'kyHill 113,Algonquin	12
Aug26-40^{2}D.P	¾	1:14⅖	ft	30	106*	6	5	9^{4}½	11^{7}	HearseyG^{7}	1000	69	LadyG. 111,Algonquin109,L'yNation	12
Aug20-40^{2}D.P	5½ f	1:09	ft	21	104*	6	4	7^{6}¾	7^{7}¼	H'rseyG^{3}	1000	67	BessPep 109,Sp'k'gSun115,Q'terb'ck	9
Aug16-40^{2}D.P	5½ f	1:08	ft	7	107*	8	8	10^{14}	10^{6}¼	H'rseyG^{6}	1050	73	LittleMom 112, ReighMe 112, Nowo	12

Miss Merit 107 Owner, Jacobsen & Hough.
Trainer, S. Godfrey.
B. f, 3 (M), by Hi-Jack—Infinelle, by Infinite.
1941 record 3 0 0 0 $ ——

May 1-41^{5}Spt	⅞	1:30⅕	ft	68	103	5	4	5^{8}¼	5^{13}	V.D.B'eC^{1}	Allw		A.ofWar112,C'lateMaid 108,Cherriko	6
Apr26-41^{6}Spt	6½ f	1:24⅖	ft	41	102½	2	6	7^{9}½	7^{11}	V.D.B'eC^{5}	Allw		Cherriko 103, Clayville 113, Bud-On	7
Mar19-41^{3}O.P	¾	1:13⅕	ft	20	113	5	7	6^{5}	7^{7}½	KingG^{7}	2000	77	FiveFifty 112,Tr'melus 112,Bo Betty	8

May 19—Was—5-8 ft......1:04h May 9—Haw—5-8 m....1:08⅕h May 7—Spt—1-2 sy....... :56b

Judy Jones 107 Owner, E. J. Jones.
Trainer, W. Feeney.
B. f, 3 (M), by St. James—Atalante, by Brown Prince II.
1940 record 5 0 2 0 $ 300

Oct.31-40^{2}Spt	6½ f	1:26⅗	gd	4½	113	9	4	4^{1}¾	2^{1}	KeesH^{9}	Mdn		LaPrimera 113, SirRex 116,PinEars	10
Oct.19-40^{4}Spt	6½ f	1:25	ft	34	108	6	6	5^{4}½	2^{3}	ConleyR^{1}	Allw		H'yK'yam 116,D'blrab 111,SkiPatrol	8
Oct.16-40^{2}Spt	⅞	1:32⅖	gd	44	113	2	4	4^{3}½	4^{6}	TrahanM^{6}	Mdn		Cha'gSudie 113,HelenPlay113,SirRex	9
Oct. 7-40^{2}Spt	⅝	1:04⅗	m	9½	113	7	7	7^{11}	5^{8}	TrahanM^{9}	Mdn		Nani-Leonai 113,Pucky108,TownLace	10
Oct. 3-40^{3}Haw	¾	1:13⅖	ft	31	112	6	7	5^{12}	4^{14}	KeesH^{3}	Mdn	67	S'd'yP'nch 115,Sev'hDay112,TopCall	8

May 18—L.F—3-8 gd...... :39b May 5—Dou—1-2 ft....... :52b April 29—Dou—3-8 ft.... :40⅖b

Hello Zac 113 Owner, W. S. Payne.
Trainer, J. J. Sirl.
Br. g, 4 (M), by Zacaweista—Lella, by Pluvious.
1939 record 1 0 0 0 $ ——
1940 record 0 0 0 0 $ ——
1941 record 2 0 0 0 $ ——

Apr.17-41^{3}Kee	¾	1:13⅖	m	12	110	4	5	5^{15}	5^{20}	Fli'humJ^{1}	1750	63	LittleDavey 114,Chandera111,Bright	5
Apr.11-41^{2}Kee	¾	1:13	ft	36	110	1	2	4^{7}	6^{15}	Fli'humJ^{5}	2000	70	MattieJ.109,PingGal 109,LittleDavey	7
Sep. 9-39^{1}Aqu	⅝	:57⅘	ft	100	117	11	11	11^{20}	11^{21}	DotterR^{7}	Mdn	76	Dit 117. The Rage 117,Whipaway	11

May 21—L.F—1-2 ft.... :51⅕b May 18—L.F—1-2 gd.... :50⅖b May 12—Dou—3-8 ft...... :38b

Pitanga 112 Owner, E. E. Major.
Trainer, N. Burger.
B. g, 3 (M), by Ormont—Brown Lady, by Omar Khayyam.
1940 record 2 0 0 0 $ ——

Nov. 1-40^{2}C.D	⅞	1:28⅕	sy	72	112	9	12	12^{20}	12^{38}	CornayW^{8}	1000	34	Purport 112,HoDown 112,LiquidAir	12
Oct.18-40^{4}Kee	¾	1:13⅕	ft	8e	118	10	12	12^{41}	12^{45}	ParisoN^{2}	Mdn	39	HandOut 115,OldS'thy113,Ro'nGov'r	12

May 15—C.D—5-8 sl....1:04⅘h April 25—Dou—5-8 ft...1:06⅗h April 21—Dou—5-8 ft...1:04⅗h

Lexbrook × 113 Owner, Lexbrook Stable.
Trainer, L. J. Wilson.
Br. g, 4 (M), by Higher—Transformation, by Transmute.
1939 record 12 0 1 1 $ 150
1940 record 16 0 1 1 $ 225
1941 record 2 0 0 0 $ 25

May13-41^{1}Spt	6½ f	1:24⅖	ft	11	117	2	2	3^{4}½	4^{8}½	P'rsonNL^{7}	1000		EbonFlag 107,Lewistown 110,Namur	10
May 7-41^{4}Spt	⅞	1:34⅖	sl	7½	116	5	6	7^{9}	7^{10}	AdamsJ^{2}	1000		Lil'nRoth 113,ConradF.118,GreyF'sh	10
Oct.29-40^{6}Spt	1^{70}	1:52	m	22	110	1	2	6^{2}¼	6^{4}½	Smo'skiW^{5}	1000		Sp'ySq'w 110,M'riceK.116,Sp'hBelle	10
Oct.23-40^{4}Spt	⅞	1:30⅕	ft	47	113½	2	7	5^{9}	4^{4}¼	RobertsS^{5}	1200		Anab'sGirl 113,Shirl'yG.113,L'tRose	8
Oct.14-40^{4}Spt	6½ f	1:23⅗	m	13	113	3	4	6^{8}	6^{9}½	RobertsS^{2}	1200		Illi'sTom 111,L'tRose113,Fl'gB'nnet	7
Oct.10-40^{3}Spt	⅞	1:31⅕	ft	10	113½	4	2	2^{1}	2^{1}	RobertsS^{1}	Mdn		Falsweep 110,Torca 113,GreenWhisk	10
Oct. 1-40^{1}Haw	¾	1:14⅖	ft	14	109	6	5	9^{12}	10^{12}	BodiouA^{12}	1250	64	F'irAdv'e 104,Vol'ble110,SirReynard	12

May 19—L.F—1-2 ft...... :54b May 5—Spt—5-8 ft......1:07⅗b

War Tower × 112 Owner, B. F. Lister.
Trainer, J. E. Lister.
Br. c, 3 (M), by Clock Tower—Brave Maid, by Man o' War.
1940 record 7 0 1 1 $ 300

Sep.18-40^{2}Nar	¾	1:13⅕	ft	18-5	116	5	1	1^{h}	5^{7}	Tay'rWL^{12}	2500	77	SeaFoam 108,Starlike 113,HupNancy	12
Sep.12-40^{1}Nar	¾	1:14⅘	m	21-5	116	2	1	1^{1}	2^{2}	Tay'rWL^{2}	3000	74	Gen'ralPlanet 111,Palio111,D'tyFord	7
Aug28-40^{1}Nar	¾	1:12⅗	ft	13	116	1	2	3^{3}	3^{8}¼	Atk'onT^{12}	2500	79	Mas.Henry 116,JustE'f 116,L'goMint	12
Aug. 9-40^{1}Rkm	5½ f	1:08⅕	ft	22-5	118	6	3	5^{8}	7^{9}¼	RobartE^{10}	2000	70	F'chHorn 114,MissyG'ck111,D'yFord	12
Aug. 5-40^{2}Rkm	5½ f	1:08⅕	ft	19	112	2	2	3^{1}½	6^{3}	RobartE^{10}	Allw	76	Mol'sMibs 109,L'kyShot112,RichC'o	10
Jul.30-40^{2}Rkm	⅝	1:01	ft	15	118	5	5	4^{5}	5^{6}¾	RobartE^{7}	Mdn	77	L'eBeans 118,W'eBrave118,P.Cutter	10
Jul.25-40^{1}Suf	5½ f	1:07	ft	42	118	5	1	2^{1}	4^{3}	RobartE^{3}	2500	86	GayMan 118,Ber'dine115,Ov'flowing	12

May 21—Was—3-8 ft...... :37h

Western's Son 113 Owner, Mrs. G. Alexander.
Trainer, S. Mattson.
Blk. g, 4 (M), by Reveille—Western, by Sunstar.
1940 record 3 0 0 0 $ ——
1941 record 3 0 0 0 $ ——

May20-41^{8}L.F	1⅛	1:55	ft	45	105*	1	6	9^{19}	9^{26}	Cr'sh'kB^{5}	1000	43	Ext'ded 106,Th'eSands110,Chicharra	9
May12-41^{3}Spt	6½ f	1:25⅖	ft	37	117	8	9	8^{8}	7^{7}	JonesRJ^{10}	1000		Voluble 117, Bolinvar 110, Pyrexin	10
May 1-41^{2}Spt	⅝	1:02⅗	ft	114	116	9	9	9^{15}	7^{13}	Scurl'kD^{6}	1000		Millmore111,M'nonLad 116,F'hBread	10
Jul. 4-40^{2}A.P	⅞	1:24⅘	ft	38	113	10	12	12^{22}	12^{22}	McC'bsK^{4}	1500	65	Ni'tLady 106,O.K.M'len108,B.Gr'n'k	12
Jun. 6-40^{4}L.F	¾	1:14⅕	ft	60	115	7	7	7^{11}	6^{4}¼	ConleyR^{7}	1250	73	J'ry-Rae 108,BeauGr'k112,Thr'three	8
Jun. 3-40^{2}L.F	¾	1:15	ft	71	114	9	9	9^{14}	9^{8}	ConleyR^{2}	1250	65	P'k'sBadBoy 109,VesS. 111,Crumpet	12

Delray 107 Owner, R. Goose.
Trainer, R. Goose.
Ch. c, 3 (M), by Reigh Count—Caldera, by Peter Quince or Nocturnal.
1940 record 4 0 1 0 $ 225
1941 record 4 0 1 0 $ 225

May12-41^{3}C.D	1	1:39⅗	ft	1-2e◆	113	7	5	3^{3}½	2^{5}	SniderA^{7}	Mdn	75	ScrappyW. 108,Searcy 113,LowHat	12
May 7-41^{5}C.D	⅞	1:27⅘	sl	33	105*	7	7	7^{4}½	4^{3}	BortonW^{6}	3000	71	Heartman 116,ShaunG.113,BoFiddle	7
May 3-41^{8}C.D	¾	1:12	ft	14	105*	6	4	5^{5}¼	5^{9}¼	BortonW^{6}	Allw	81	Topic 113,Appointee 113,V'dinaDude	9
Apr29-41^{3}C.D	¾	1:12⅖	ft	41	109*	6	4	6^{9}	7^{7}¼	BortonW^{4}	3500	81	Light asAir 104,BoFiddle 114,Aljack	9
Sep.10-40^{1}Aqu	¾	1:14⅗	ft	118	117	3	2	2^{1}	2^{n}	HanfordI^{3}	2500	73	T'raRock 106,Pilatesun 114,Kahyrite	14
Aug21-40^{4}Sar	¾	1:13	ft	81	117	7	6	5^{7}¼	5^{9}	HanfordI^{4}	Mdn	75	Sev'nHills 117,Maep'ce117,HardJes'r	7
Aug13-40^{2}Sar	¾	1:12⅗	ft	85e	117	9	9	9^{13}	9^{12}	SeaboG^{3}	Mdn	74	B.Irishm'n 117,B.Stat'n 117,Maep'ce	11

May 21—L.F—3-8 ft.... :36⅖h May 11—C.D—3-8 ft...... :36h May 2—C.D—3-8 gd..... :36⅘b

Turkey Hash 113 Owner, Silagy & Wagner.
Trainer, M. A. Silagy. 1939 record 3 0 0 0 $ —
Ch. f, 4 (M), by Chestnut Oak—Turkey Ann, by Meridian or The Turk. 1940 record 13 0 0 0 $ —
Oct25-40^{4}Spt 6½ f 1:25⅘ sy 290 109*10 10 10^{12} 8^{14} Tack'tH^{10} 1000 KievS'ger 113,Sw'gQu'en105,L'leGay 10
Sep 2-40^{7}Was ⅞ 1:27 ft 112 101 11 11 10^{15}10^{18} EmeryW^8 1000 60 HoneySeat 105,IdealFungi 110,Steep 11
Aug28-40^{3}Was 1 1:52 hy 69 113 5 7 7^{17} 7^{21} KeesH^5 Mdn W'chula113,LadyJ'n113,BabyN'aJoy 8
Aug23-40^{5}Was ⅞ 1:26⅖ ft 371 106* 3 10 10^{24}10^{31} Ray'dW^{11} Mdn 50 Litchfield 110,Sidetrack115,W'chula 12
Aug 6-40^{2}Was ¾ 1:12 ft 258 100* 7 6 6^{14} 6^{13} Mad'nD^9 Mdn 76 Strength 112,Sidetr'ck110,P'lePrince 12
Jul.23-40^{2}A.P ⅞ 1:26⅖ ft 311 106*11 10 11^{18}11^{17} HearseyG^9 1500 62 Suez 111,Kenosha 111,Threebythree 12
Jul.15-40^{3}A.P ¾ 1:14 ft 412 106*11 11 9^{20} 8^{17} H'rseyG^{11} Mdn 60 Bl.Fly'r 116,Sidetrack116,ValdinaJ'k 11
May 17—Haw—3-4 m.....1:20h May 11—Haw—5-8 ft.....1:03h May 5—Haw—1-2 ft..... :49⅗h

Cam Fin 108 Owner, F. R. Melsinger.
Trainer, F. Meisinger.
B. f, 4 (M), by Infinity—Lady Camilla, by Pot au Feu. 1940 record 5 0 0 0 $ —
Nov 1-40^{4}Spt ⅞ 1:32⅖ sl 63 104* 1 3 4^{6½} 6^7 JemasN^6 1500 MissCo-Ed 112,Relief116,LittleAbner 6
Oct.29 40^{1}Spt ⅝ 1:01⅘ sy 283 111 4 6 7^{12} 7^{14} H'tshoeR^{10} 1000 WarDeclared 114,Witan113,Millmore 10
Oct.22 40^{2}Spt ⅝ 1:02⅖ ft 110 106* 6 3 4^7 8^{10} HaskellL^4 1000 NooM'sic 116,Chi.Emp'ss108,Getab't 10
Aug26 40^{3}Was ¾ 1:18⅕ m 69 98* 4 4 7^{14} 7^{14} HaskellL^4 1500 44 Kenosha 103,JimLipscomb101,Hardy 12
Aug 5-40^{2}Was ¾ 1:17⅖ ft 45 108* 4 8 12^{19}12^{21} SmithFJ^6 1500 61 BestQ'ality 116,Wa'chula116,Reality 12
May 2—Spt—1-2 ft....... :53b

Daily Trouble X 112 Owner, D. Straus.
Trainer, H. Wells. 1940 record 5 0 2 0 $ 350
Ch. g, 3 (M), by Psychic Bid—Black Crystal, by Jock.
Sep.17-40^{1}Nar ¾ 1:12⅘ ft 3-2 ♦116 7 4 2^2 2^n CraigA^9 Mdn 86 AaronBurr 116,Hicomb116,Fitzed'rd 9
Sep 4-40^{1}Nar ¾ 1:13⅖ ft 21-10 111* 4 4 3^7 2^{4¼} V'rgriffB^1 Mdn 79 Liberc'se 116,Rom.Gov'r116,Chauc'n 8
Aug20-40 Was ¾ 1:17⅘ hy 10 116 8 7 6^{15} 6^{14} CraigA^4 Mdn 46 Augustus 116,Brutus111,Ch'lateMaid 8
Jul.26-40^{1}A.P 5½ f 1:07⅕ gd 6½ 116 8 8 8^{15} 8^{12} CraigA^2 Mdn 70 Val'aSp't 116,King'sE'r 113,Country 10
May 4-40^{1}C.D 4½ f :54 ft 14 118 4 6 7^{12} 7^{17} B'rmanC^3 Mdn 72 Signator 118, Buckboard118, Topic 8
May 19—L.F—3-8 ft.... :37⅖b May 16—C.D—3-8 ft.... :35⅖h May 13—C.D—3-4 ft....1:14⅗d

Grand Central 107 Owner, P. L. Kelley.
Trainer, P. L. Kelley.
B. c, 3 (M), by The Porter—Chamfron, by Spion Kop. 1941 record 5 0 0 0 $ 30
Apr 7-41^{3}Trp ¾ 1:12 ft 41 111* 8 7 5^{6½} 4^{4½} BergerJ^4 Mdn 84 OldSm'hy 116,R'e-Red111,Pa'nSaint 8
Mar.29-41^{3}Trp 1^{70} 1:42 ft 8½e 103* 4 10 12^{13}12^{17} BergerJ^9 Allw 79 Version 111,H'w'dB'nd111,F'tacairn 12
Mar.26-41^{3}Trp ¾ 1:12⅖ m 9e 108 7 7 6^{11} 6^{12} WilsonJG^4 Allw 75 Ponty 116, H'wardB'nd111,IrishDay 7
Mar 1-41^{3}Hia ⅞ 1:24⅖ ft 149 110 10 11 11^{15}11^{18} RyanP^6 Allw 69 S'yHope 113,Maepeace113,R.RubyII. 11
Feb.25-41^{3}Hia ¾ 1:12⅘ sy 68 120 8 10 8^{10} 8^{10} RyanP^5 Mdn 71 TheStork120,Fantastical 120,Fl.Plaid 10
May 20—L.F—5-8 ft....1:05⅖b May 18—L.F—5-8 gd....1:07⅗b May 2—Spt—3-4 ft......1:20⅗b

Treadlight 113 Owner, H. A. Shearer.
Trainer, A. J. Brown.
Ch. f, 4 (M), by High Foot—Mary O., by Friar Rock. 1940 record 1 0 0 0 $ —
Mar.25-40^{2}Trp ¾ 1:13 ft 99 116 9 11 11^{20}11^{20} HaritosJ^9 Mdn 64 Molest 111, Highola 116, Bull Ring 11
May 20—Was—3-4 ft......1:17h May 13—Haw—3-4 ft......1:21b May 3—Spt—3-4 ft.........1:29b

2nd L.F

5-8 MILE. (American Byrd, June 22, 1938—:59—2—110.) Purse $810. 2-year-olds. Claiming. Non-winners of two races since April 25. Weight, 118 lbs. Non-winners of two races at any time allowed 3 lbs.; maidens, 6 lbs. Claiming price, $1,500; if for less, 1 lb. allowed for each $100 to $1,200.

Index No.	Horse.	Best at Distance Track.	Wt.	Time.	Age	Wt. Today
06936	K. Albert (M)....	C.D	104	1:03⅕sl		109..
06612	*Geanway (M).....	C.D	105	1:03⅗		101..
06247	*Sangelle (M).........					101..
06724^3	Old Rose (M).....	C.D	112	1:02⅗		106..
	Swoosh (M)..........					109..
06889	Skipper Jack (M)..	Spt	116	1:07⅕sy		112..
06436	Boards Miss (M)......					107..
06889	*Lady Infinity (M)..	Spt	108	1:06⅖sy		104X
06254^3	My Myri (M).........					109..
06668	Bolo Whisk.......	C.D	111	1:01⅘		112..
06724^2	Play Quest (M)...	C.D	112	1:01⅘		109..
06663	Chic Prince (M)......					110..
06724	Texalite (M)......	C.D	112	1:03⅕		109..
	Cute Eye (M)..........					112..
06724	Electric Heels (M).	C.D	112	1:02⅗		106..
06719	Pari Favorite (M)..	Spt	110	1:05⅗		109..
06612^3	Latent (M)........	C.D	110	1:02		109..
06936^2	A. One (M)......	C.D	113	1:02		112..
06936	Two Roses (M)....	C.D	110	1:04sl		109..

K. Albert 109 Owner, Mrs. A. B. Karle.
Trainer, J. M. Goode.
B. c, 2 (M), by Portcodine—Thusa, by Display. $1200 1941 record 1 0 0 0 $ —
May17-41^{2}C.D ⅝ 1:01⅕ sl 14f 104* 9 8 8^9 8^{11} H'oeRL^{11} 1200 73 SayNomore 112,TheDancer112,A.One 12
May 6—C.D—3-8 ft..... :37⅖b April 30—C.D—3-8 ft... :36⅖h April 25—Kee—3-8 sl.... :39⅗b

Geanway 101 Owner, H & H Stock Farm.
Trainer, T. H. Heard, Jr.
Br. f, 2 (M), by Priory—Waygean, by Waygood. $1200 1941 record 3 0 0 0 $ —
May10-41^{2}C.D ⅝ 1:01⅗ ft 21f 105* 1 9 9^{6½}10^{9¾} Cl'manD^1 1500 72 SpurKing 108,K.Rounder 116,Latent 12
May 1-41^{2}C.D 4½ f :54⅘ ft 243 110 8 3 7^9 9^{17} CraigA^{11} 1200 68 BoloW'k 113,SayNom're113,Alp'bow 12
Apr.29 41^{1}C.D 4½ f :53⅘ ft 58 111 5 5 6^{17} 9^{16} McC'bsK^5 1500 74 IndianSun 118, Rangle 115, Bebeja 12
May 18—L.F—3-8 gd...... :39b April 26—C.D—3-8 ft... :37⅕h April 22—C.D—1-2 ft... :51⅖h

Sangelle 101 Owner, K. Murchison.
Trainer, G. L. Wilson.
B. f, 2 (M), by Sangreal—Judelle, by Cherokee. $1200 1941 record 2 0 0 0 $ —
May 2-41^{3}Spt 4½ f :58⅖ ft 5e 109 1 3 5^{3½} 6^{9¼} BrooksS^7 Mdn Cahokian 116,Courteous116,Fujiwara 8
Apr.29-41^{3}Spt 4½ f :58⅘ ft 29 108* 5 6 6^{2¾} 8^{10} FoxF^7 2000 M.Shop'er117,St'gBand 120,C'nieSue 8

Old Rose 106 Owner, J. C. Brady.
Trainer, H. Wells.
Ch. f, 2 (M), by Bold Venture—Roseomar, by Omar Khayyam. $1200 1941 record 3 0 0 1 $ 50
May13-41^{2}C.D ⅝ 1:01 ft 8½ 112 8 4 4^{6½} 3^8 CraigA^{10} 1050 77 SayNom're115,PlayQ'st112,El'cHeels 12
May 6-41^{1}C.D 4½ f :54⅗ ft 41-10 113 10 6 9^{14} 9^{12} CraigA^{11} 1250 74 StarDance 113, Tripod 113, Alsbyrd 12
Apr.22-41^{1}Kee a ½ :46⅘ ft 64 109 11 9 9^{15} 7^{11} CraigA^4 1750 82 DiegoRed 114,Un.Jock112,J'kR'bens 12
May 21—L.F—3-8 ft.... :36⅘h May 10—C.D—1-2 ft...... :51b April 30—C.D—3-8 ft... :37⅖h

Swoosh 109 Owner, Thos. Piatt.
Trainer, J. P. Sallee.
Ch. f, 2 (M), by Transmute—Patsy Lee, by Delhi. $1500
First start.

Skipper Jack 112 Owner, Mrs. F. E. McDonald.
Trainer, C. W. McTague.
B. g, 2 (M), by Masked Marvel II.—Marjorie Mai, by Zeus. $1500 1941 record 2 0 0 0 $ —
May16-41^{3}Spt ⅝ 1:05⅗ sy 61 116 5 7 8^{9½} 8^8 Cr'fieldC^{10} Mdn Br'nBliz'd 116,Comex116,Pr'ro'sLaw 10
Mar.24-41^{3}O.P ½ :50 hy 14 118 2 5 11^{14}11^{15} LoT'rcoA^2 Mdn 70 Fittstown 118,T'iesPride118,RodesK. 12
May 15—Spt—3-8 ft..... :40⅗b May 13—Spt—5-8 ft.....1:07⅖b May 8—Spt—3-8 gd..... :40⅖b

Boards Miss 107 Owner, M. Ash.
Trainer, J. B. Brown.
Ch. f, 2 (M), by Board Trade—Beggar Lady, by Infinite. $1300 1941 record 4 0 0 0 $ 25
May 7-41^{3}Nar 4½ f :54⅖ ft 46 116 5 5 4^{1¾} 5^5 Sny'rWE^4 Mdn 82 All Glee 116,Penobscot 116,Riverlass 8
Apr.14-41^{3}Nar 4½ f :54⅗ ft 17 111*10 10 10^{8¼}10^{17} Jed'skiC^2 Mdn 69 Chuckle 116, AllGee 116, AmyReigh 11
Mar.25-41^{3}O.P ⅜ :35⅕ ft 12 115 3 3^{1½} 4^{6¼} MelocheT^1 1500 87 Fly.Fawn 115,Spa'sBuck118,Candace 12
Mar.18-41^{3}O.P ⅜ :35 ft 40 115 10 9^{5¾} 9^{10} MelocheT^4 1500 84 Tomluta 118,T'miesPride113,Chuckle 12
May 18—L.F—3-8 gd.... :37⅕h May 4—Nar—1-2 ft..... :53⅘h April 28—Nar—1-2 m.... :49⅘h

Lady Infinity X 104 Owner, C. E. Davlson.
Trainer, C. E. Davison.
B. f, 2 (M). by Infinity—Kieva, by Kiev. $1500 1941 record 5 0 0 1 $ 75
May16-41^{3}Spt ⅝ 1:05⅗ sy 14-5 108* 1 4 5^{5½} 4^4 HaskellL^1 Mdn Br'nBliz'd 116,Comex116,Pr'ro'sLaw 10
May 9-41^{3}Spt 4½ f :59⅖ sl 16 106* 2 4 5^{2¼} 3^{¼} HaskellL^9 1400 EnidO. 109,H.andEasy 112,BabyGold 10
Apr.28-41^{3}Spt 4½ f :58⅕ ft 12 109* 3 9 9^{12} 7^{10} HaskellL^9 Mdn Ja'sQu'st 117,M'sCedar114,B'nBliz'd 10
Mar.31-41^{1}Trp ½ :47⅖ ft 22 105* 5 7 10^{13}10^{13} HaskellL^8 2000 82 Violante 113,L'yC'per 110,M.Roman 12
Mar.11-41^{1}Trp ½ :47⅕ ft 44 111*11 11 12^7 12^7 HaskellL^3 Mdn 89 Implicit 116,C'k'board116,RiverLass 12
May 7—Spt—1-2 sy..... :54⅗h May 3—Spt—1-2 ft......... :55b April 26—Spt—3-8 ft...... :38h

My Myri 109 Owner, Mrs. W. Crump.
Trainer, W. Crump.
Ch. f, 2 (M), by High Cloud—Myriad, by Chance Play. $1500 1941 record 8 0 0 3 $ 200
May 2-41^{2}C.D 4½ f :54⅕ ft 27-10 116 5 5 4^3 3^{3¾} BasileM^1 Mdn 84 MirandaZ.116,Avachance 116,R'lInk 12
Apr.26-41^{2}C.D 4½ f :53⅘ ft 29 116 8 6 3^{3½} 3^4 BasileM^1 Mdn 86 Famed 116,RoyalMinuet 111,Rangle 12
Apr.22-41^{4}Kee a ½ :46⅗ ft 9 115 12 10 9^9 8^{9¼} BasileM^9 Mdn 85 Certie 118,Vald.Orphan 118,Bayridge 12
Mar.12-41^{1}Trp ½ :47 ft 8½ 109½12 10 9^7 9^{7¼} BasileM^{11} 2000 90 P'yBall't 113,Tr.He'rt108,M'gicMay 12
Mar 3-41^{1}Trp ½ :47⅘ ft 7-5 ♦116 11 11 9^{5¼} 9^{8¼} GarnerW^1 Mdn 85 Sampler 116, All Glee 116, Sallymar 11
Feb.24-41^{4}Hia ⅜s :33⅖ ft 20 113 5 7^7 5^7 ArcaroE^4 Stks 90 Albatross 122,C'sRoman119,S'llTime 8
Feb.22-41^{1}Hia ⅜s :33⅗ ft 27-10 110 4 4^{½} 3^{3½} GarnerW^7 Allw 92 ZoZo 115,Remembering 115,Snowtop 9
May 20—Was—1-2 ft.... :52⅕b May 7—C.D—3-8 m....... :37b April 25—C.D—3-8 ft...... :37h

Bolo Whisk 112 Owner, H. Friedberg.
Trainer, J. Hanover.
Ch. g, 2, by Bolo—Miss Whiskaway, by Whiskaway. $1200 1941 record 8 1 1 1 $ 870
May12-41^{2}C.D ⅝ 1:00⅕ ft 12 111 6 5 6^{5½} 6^{8¼} J'sonWL^2 1550 81 Tomluta 114,L.K'gPin113,N'ak'sBoy 9
May 1-41^{2}C.D 4½ f :54⅘ ft 41-10 113 1 1 1^2 1^1 EadsW^3 1200 85 SayNo'ore 113,Al'bow113,Sen.Leona 12
Apr 9-41^{1}Trp ½ :46⅖ ft 3½ 115 3 3 3^3 2^4 WholeyR^2 1400 95 St'gBand 114,T'stLady113,Rut'sGirl 12
Apr 3-41^{2}Trp ½ :47 ft 101 116 2 2 3^4 3^6 WholeyR^7 Mdn 91 Drawby 116,SonIslam116,D'yDemon 12
Mar.28-41^{1}Trp ½ :47⅖ ft 61 116 4 4 4^3 6^6 WholeyR^9 Mdn 89 Alsab 116, Scotch Broth 116,AskMe 12
Mar.13-41^{1}Trp ½ :47⅕ ft 80 116 12 Ran out. RosenJ^7 Mdn Requested 116,Notes 116, TeeMidge 12
May 20—L.F—5-8 ft......1:05b May 16—C.D—3-8 ft ... :37⅕b May 9—C.D—5-8 ft.....1:04⅖b

Play Quest 109 Owner, W. J. Sprow.
Trainer, R. Ramsey.
B. f, 2 (M), by High Quest—Cloverplay, by My Play. $1500 1941 record 3 0 1 0 $ 125
May13-41^{2}C.D ⅝ 1:01 ft 13-5 112 2 2 2^3 2^4 RichardJ^7 1050 81 SayNomore115,OldRose112,El'cHeels 12
May10-41^{2}C.D ⅝ 1:01⅗ ft 2½ ♦111½ 9 1 6^{1½} 7^{2½} RichardJ^9 1500 79 SpurKing 108,K.Rounder 116,Latent 12
Apr.28-41^{4}C.D 4½ f :54⅗ ft 1 ♦110 6 6 6^{8½} 5^{6¼} VedderRL^6 2050 80 VerityB.108,Royal Ink 106,SilkYarn 9
May 21—L.F—3-8 ft.... :39⅖b April 26—C.D—3-8 ft... :36⅖h April 18—C.D—1-2 sl...... :52b

Chic Prince 110 Owner, W. J. Lynch.
Trainer, A. T. Allen.
B. g, 2 (M), by Chicstraw—Princess Devil, by Spanish Prince II.$1300 1941 record 4 0 0 2 $ 100
May12-41^{5}Spt 4½ f :58 ft 7 112 9 7 7^{7½} 7^{8¾} WhitingL^4 Allw Sh'gDay109,Gr'ndAp'l 115,G'nGoose 10
May 5-41^{4}Spt 4½ f :58 ft 6½ 111 5 3 3^{2½} 3^{4½} P'rsonNL^6 1300 Anna-a-Vish 111,Philcade109,Fittst'n 10
May 1-41^{3}Spt 4½ f :58⅗ ft 19 113 5 5 4^3 3^{3¼} P'rsonNL^4 1300 M'sCedar 114,A. a-Vish110,Pro'sLaw 10
Mar.25-41^{3}O.P ⅜ :35⅕ ft 7½ 118 8 9^{4¼} 9^{13} SistoR^2 1500 80 Fly.Fawn 115,Spa'sBuck118,Candace 12
May 21—Was—3-8 ft.... :36⅗h May 10—Spt—3-8 gd...... :40b April 19—Spt—1-2 sl.... :54⅕h

Texalite 109 Owner, Farrell & Devereux.
Trainer, A. O'Brien.
Br. f, 2 (M), by Sweeping Light—Miss Tulsa, by Tryster. $1500 1941 record 1 0 0 0 $ —
May13-41^{2}C.D ⅝ 1:01 ft 10f 112 10 7 7^{12} 5^{11} McCo'bsK^5 1050 74 SayNomore115,PlayQ'st 112,OldRose 12
May 18—L.F—5-8 gd....1:03⅕h May 11—C.D—5-8 ft....1:03⅘h May 7—C.D—5-8 m.....1:04⅖h

Cute Eye 112 Owner, Mrs. L. Copenhaver.
Trainer, L. Copenhaver.
Ch. g, 2 (M), by Roguish Eye—Golden Moments, by Star of Gold. $1500
First start.

Electric Heels 106 Owner, S. Roucher.
Trainer, P. C. Williams.
Ch. f, 2 (M), by Flying Heels or Alcazar—Electric Light, by Von Tromp. $1200 1941 record 2 0 0 0 $ 25
May13-41^{2}C.D ⅝ 1:01 ft 110 112 6 3 3^6 4^{8¼} BeedleJ^8 1050 77 SayNomore115,PlayQ'st 112,OldRose 12
May 1-41^{2}C.D 4½ f :54⅘ ft 18f 113 12 12 12^{18}11^{17} BeedleJ^6 1500 68 BoloW'k 113,SayNom're113,Alp'bow 12
April 22—Dou—3-8 ft... :38⅘h April 17—Dou—3-8 sy... :37⅖h

Pari Favorite 109 Owner, King Farm.
Trainer, G. Hardy.
B. c, 2 (M), by Pari-Mutuel—Sis Esther, by Ambassador IV. or Campfire. $1200 1941 record 2 0 0 0 $ —
May13-41^{5}Spt ⅝ 1:03⅖ ft 47 110 3 4 5^{5½} 6^{8½} Sc'rlockD^5 1500 M'sCedar 111,A.-a-Vish112,B'nBliz'd 8
May 1-41^{3}Spt 4½ f :58⅗ ft 11 117 3 4 3^2 6^{9¼} Scurl'kD^2 1500 M'sCedar 114,A.-a Vish110,C'cPrince 10
May 21—L.F—5-8 ft....1:04⅕b May 20—L.F—3-8 ft...... :38b

Latent 109 Owner, Mrs. R. McGarvey.
Trainer, R. McGarvey.
Ch. f, 2 (M), by Thundering—Late Date, by Hourless. $1500 1941 record 1 0 0 1 $ 50
May10-41^{2}C.D ⅝ 1:01⅗ ft 15 110 5 2 1^h 3^{1½} MillsP^8 1500 80 Sp'rKing 108,K.R'nder116,J.H'icutt 12
May 20—L.F—1-2 ft.... :49⅗h May 18—L.F—1-2 gd.... :51⅗b May 8—C.D—1-2 sl....... :49b

A. One 112 Owner, L. C. Young.
Trainer, E. Davis.
Ch. c, 2 (M), by Bobby Sweep—Geraldine, by Stimulus. $1500 1941 record 4 0 1 0 $ 200
May17-41^{2}C.D ⅝ 1:01⅕ sl 15 110½ 2 4 3^3 3^{5½}†PoolE^1 1200 78 S.Nomore 112,T.Dancer112,Ath.Maid 12
†Placed second through disqualification.
May10-41^{2}C.D ⅝ 1:01⅗ ft 20 113 2 5 5^{1¼} 5^2 PoolE^3 1500 80 SpurKing 108,K.Rounder 116,Latent 12
Apr.22-41^{1}Kee a ½ :46⅘ ft 9½f 110 4 7 8^{13} 8^{12} Gr'verK^{11} 1500 81 DiegoRed 114,Un.Jock112,J'kR'bens 12
Apr.18-41^{5}Kee a ½ :47 sl 48 115 7 4 6^{9½} 6^{12} GreeverK^2 Spec 80 Alsab 115,SomeChance 115,Topnard 8
May 13—Dou—3-8 ft.... :38⅗b May 6—Dou—3-8 ft..... :38⅖h April 12—Kee—3-8 ft.... :39⅘b

Two Roses 109 Owner, L. J. Caillouette.
Trainer, L. J. Caillouette.
B. f, 2 (M), by Masked Marvel II.—Rosestem, by Stimulus. $1500 1941 record 1 0 0 0 $ —
May17-41^{2}C.D ⅝ 1:01⅕ sl 14f 110 11 11 11^{11}11^{15} BeasyC^4 1500 69 SayNomore 112,TheDancer112,A.One 12
May 5—Dou—1-2 ft..... :52⅖b May 2—Dou—3-8 ft..... :39⅖h April 27—Dou—3-8 ft... :39⅘b

3rd L.F

3-4 MILE. (Our Crest, Aug. 10, 1937—1:10⅕—4—113.) Purse $810. 3-year-olds and upward. Claiming. Non-winners of two races since April 9, the property of bona fide residents of the state of Illinois. 3-year-olds, 112 lbs.; 4-year-olds, 119 lbs.; older, 121 lbs. Non-winners since May 17 allowed 2 lbs.; if 4-year-olds and upward and non-winners since April 9, 4 lbs. Claiming price, $1,250.

Index No.	Horse.	Best at Distance Track.	Wt.	Time.	Age	Wt. Today
06771	*Lady Thirteen.....	O.P	107½	1:12⅗	8	107X
06928^2	*Donnagina	Trp	104	1:12⅕	4	105X
(06827)	*Crumpet	S.A	102	1:11⅗	4	107X
06718	*Joe Fisher........	Ham	111	1:14⅖	3	105X
06660	*On Quest..........	Nar	108	1:13	5	112..
06931^2	Best Quality.......	Trp	113	1:11⅘	4	117..
06253	Only Son............				6	117X
05027^2	Ever After........	O.P	107	1:12⅗	4	110X
06933^2	*Morning Mail......	Trp	102	1:11⅘	9	112X
06827^2	*Cantovino	Trp	106	1:11⅖	5	107⊗
(06659)	*Ducmiss	Haw	102	1:14	7	111X
01558	Fan Dandy.......	L.F	110	1:25⅘hy	4	115..
06606	*Honored Miss......	O.P	102	1:12⅖	7	109X
06723	*Brother Jim......	Haw	111	1:14⅕	3	105..
06463	Grey Eye (M)....	Haw	110	1:17⅖	3	105..
04916	*Dr. South............				3	105..
(04874)	*Roquill	Was	107	1:15⅕	7	107..
06717	*Seymour W...........				6	112X
06829	Winnetka (M)				3	105..
06831	Panther Creek.....	R.D	107	1:11⅗	7	119X

Lady Thirteen X 107 Owner, L. C. & W. Sears. 1939 record 24 7 3 2 $ 4,215
Trainer, H. Hockenbury. 1940 record 26 4 4 3 $ 2,850
Blk. m, 8, by Kiev—Joann Gorham, by Sun Flag. $1250 1941 record 10 1 1 1 $ 925
May14-41^{1}Spt ⅝ 1:02⅘ ft 7½ 106* 3 6 6^{4½} 6^{4¾} HaskellL^2 1250 RealPlay111,Pop'sRival 115,T.Flight 8
May 9-41^{2}Spt ⅝ 1:03⅖ sl 11 106* 7 8 9^{4¾} 6^{4½} BergerJ^4 1250 WhaHae 111, Witan 116, MononLad 9
May 3-41^{1}Spt ⅝ 1:02 ft 7 107 8 8 7^{14} 7^{11} BergerJ^6 1250 Pop'sRival 117,M'sBalko 112,W.Hae 10
Mar.19-41^{2}O.P ¾ 1:12⅘ ft 11 108* 4 4 6^{3¼} 9^{5¾} BomarA^8 1500 81 G'nPool 108,H'dBisc't113,J'yD.B'ne 12
Mar.11-41^{2}O.P ¾ 1:12⅗ ft 19-5 107* 1 1 1^{2½} 1^{½} BomarA^4 1300 88 Maetown 107,WiseD'ke109,Flo'dTide 12
Mar 4-41^{3}O.P ¾ 1:12 ft 24-5 105* 3 2 3^2 6^{8¾} MaddenD^9 1500 82 HardBiscuit 113, Roidef 110, Patras 12
April 30—Spt—1-2 ft...... :53b April 17—Spt—1-2 m...... :54b Mar. 6—Hia—1-2 ft....... :48h

Donnagina X 105 Owner, C. E. Davlson. 1939 record 28 2 5 4 $ 2,335
Trainer, C. E. Davison. 1940 record 22 3 0 3 $ 7,750
Rn. f, 4, by Gino—Suntrite, by Sun Briar. $1250 1941 record 6 0 2 0 $ 285
May17-41^{2}Spt ⅝ 1:03⅕ gd 24-5 107* 5 2 1^h 2^{½} HaskellL^5 1250 Falerno 115, Guy B. 114, Cambau 10
May13-41^{3}Spt ⅝ 1:03 ft 3 ♦106* 9 7 5^{6½} 4^{2½} HaskellL^6 1250 GuyB. 113,Mas.Plane 110,Nor'nSloat 10
May 2-41^{4}Spt ⅝ 1:03⅖ ft 8-5 ♦104* 2 3 3^{1½} 2^{1½} HaskellL^9 1000 VoteBoy 113,Peg'gPete 114,Estrellita 10
Apr 9-41^{3}Trp ¾ 1:11⅘ ft 20 104* 4 6 3^3 4^{1¾} HaskellL^8 1500 88 Batter 111,W'aHygro 113,Tr'elAgent 10
Apr 7-41^{2}Trp ¾ 1:11⅖ ft 16 104* 9 4 4^{8½} 4^{7½} HaskellL^3 1250 84 C'tovino 106,F'gyDay104½,My'naLee 12
Mar.26-41^{2}Trp ¾ 1:12⅘ m 62 104* 7 8 11^{15}11^{15} HaskellL^4 1500 70 D'kyGirl 109,Val'aJ'ck114,Qu'nEcho 11
May 11—Spt—1-2 ft....... :55b April 27—Spt—1-2 ft...... :54b April 22—Spt—5-8 gd...1:07⅕b

Crumpet X 107 Owner, Mrs. L. B. Muschal. 1939 record 10 3 2 1 $ 2,080
Trainer, T. Swigert. 1940 record 17 1 2 3 $ 1,175
Ch. f, 4, by Hard Tack—Stretch Call, by Upset. $1250 1941 record 2 1 0 0 $ 635
May15-41^{1}Spt ⅝ 1:02⅘ ft 36 110 2 2 2^{1½} 1^n VailS^6 1000 Cantovino 115,Viragin 112,DodgeMe 10
Apr.30-41^{1}Spt ⅝ 1:03⅗ ft 16 108 2 2 7^{4¾} 7^{8½} VailS^3 1000 Tadpole 113, Viragin 111, Conrad F. 10
Oct.25-40^{4}Spt 6½ f 1:25⅘ sy 8½ 110 3 2 8^{9½} 9^{15} VailS^1 1000 KievS'ger 113,Sw'gQu'en105,L'leGay 10
Oct.17-40^{1}Spt ⅝ 1:02⅖ ft 12 111 3 1 2^{½} 3^{2½} VailS^5 1000 J'ieTom 114,HustleAl'g113,S'maMay 10
Oct 5-40^{7}Haw 1$\frac{1}{16}$ 1:47⅖ ft 47 105 2 2 8^{8½} 8^{12} VailS^3 1000 60 Ma'riceK. 108,OfficeHour103,Maydig 9
Oct 3-40^{2}Haw 6½ f 1:19⅖ ft 45 107 3 10 12^{14}12^{10} VailS^5 1250 76 EternalWave 103,B.Lover105,Vinum 12
Sep.27-40^{2}Haw ¾ 1:14⅖ ft 4 108 4 4 8^8 8^{7¼} VailS^{11} 1000 69 Cottin'm 112,G'yFlash107,T'y'sT'b'y 12
May 18—Was—5-8 ft....1:04⅗b

Joe Fisher X 105 Owner, Lexbrook Stable.
Trainer, L. J. Wilson. 1940 record 15 1 2 0 $ 875
Gr. g, 3, by Gay Monarch—Ellen Fisher, by Pigeon. $1250 1941 record 2 0 0 1 $ 50
May13-41^{4}Spt 6½ f 1:26 ft 14 118 5 9 8^9 7^9 P'sonNL^{10} 1250 DiVer'n 105,To'nLace113,LockedOut 10
May 7-41^{1}Spt ⅝ 1:04⅖ sl 8 113 4 3 3^{4½} 3^2 JonesRJ^5 1250 Nigrette 110,Mod'lator110,P'leAlong 10
Oct.30-40^{4}Spt ⅝ 1:04 sl 8 113 4 1 2^h 2^2 Sm'skiW^3 1000 GayElf 114,HighTalent 116,NanciDay 10
Oct.24-40^{4}Spt ⅞ 1:30⅗ ft 26 112 4 3 6^5 8^{11} RobertsS^4 1200 H'hTal'nt 112,H'daMoon106,K'dAnie 10
Oct.14-40^{6}Spt 6½ f 1:26 m 21 113 7 6 7^{17} 7^{20} RobertsS^1 1500 Rog'sBoy 113,C.C.C'tiss116,A.ofWar 7
Oct 9-40^{3}Spt ⅝ 1:03⅕ gd 19-5 110 7 3 3^{2½} 5^{3¼} BodiouA^5 1500 Doublrab 106, Aljack 115, My Town 10
Oct 2-40^{2}Haw ¾ 1:14⅖ ft 14 116 2 2 2^{1½} 5^{4½} BodiouA^3 1500 71 Hi-Carl 116,Sp'ngHeel 108,Brot'rJim 10
May 21—L.F—3-8 ft.... :37⅘b May 19—L.F—1-2 ft.... :50⅖h May 12—Spt—5-8 ft.....1:07⅗b

On Quest 112 Owner, J. A. Emery. 1939 record 7 1 0 1 $ 825
Trainer, D. Vititoe. 1940 record 27 1 2 3 $ 1,300
Gr. h, 5, by Sir Gallahad III.—Winsome Way, by Tetratema. $1250 1941 record 2 0 0 0 $ 25
May12-41^{2}Spt ⅝ 1:03 ft 7 116 9 7 6^8 6^{6½} WestH^5 1000 Mountkala 110,PaulLee116,R.Lerner 10
Apr.30 41^{1}Spt ⅝ 1:03⅗ ft 6½ 108* 3 3 4^{2¼} 4^5 HaskellL^1 1000 Tadpole 113, Viragin 111, Conrad F. 10
Nov 8-40^{3}Rkm ¾ 1:14⅖ ft 40 117 8 5 6^6 7^{5½} Atk'sonT^3 1000 71 F'gyDay 112,B'ksIm'ge113,St.M'ritz 12
Oct.22-40^{4}Rkm 1$\frac{1}{16}$ 1:48⅕ ft 9 111* 2 7 9^{16} 9^{21} EmeryW^4 1000 55 Whiskbr'r 116,Stepacola113,St'gmite 12
Oct.19-40^{1}Rkm ¾ 1:13⅗ ft 23 111*10 7 6^{6½} 6^6 EmeryW^1 1000 75 Transp'rt 111,Clean'gTime108,Aur'te 12
Oct.10-40^{1}Rkm ¾ 1:12⅖ ft 10 110* 9 4 7^{12} 7^{11} EmeryW^9 1000 76 SunGirl 112,Advancer117,Fr'nchTrap 11
May 10—Spt—5-8 gd....1:05⅗h April 28—Haw—3-8 ft... :38⅖b April 25—Spt—1-2 ft...... :54b

Best Quality 117 Owner, W. Aernie. 1939 record 2 0 0 0 $ —
Trainer, J. Bainton. 1940 record 8 2 0 0 $ 1,325
B. c, 4, by Byrd—Belle of America, by Busy American. $1250 1941 record 9 2 2 0 $ 1,720
May17-41^{5}Spt 1^{70} 1:50⅗ gd 8 113 6 2 2^2 2^5 LoT'rcoA^3 1300 M'rice K.110,White Fr't 115,MustGo 6
May14-41^{4}Spt ⅞ 1:32⅕ gd 3 115 7 3 2^1 1^{2½} LoT'rcoA^3 1000 Witan 117,MissVep 108,SerbianRose 10
Apr.30-41^{2}Spt ⅝ 1:03 ft 3 ♦116 7 5 5^{4½} 4^4 HaberR^4 1000 Mistletoe 111,Rafter108,P'pousGenie 10
Apr 8-41^{1}Trp ¾ 1:12 gd 13 114 6 9 7^{5½} 6^{6¼} Sed'cekW^2 1250 83 Qu'nEcho 104,WhaHae113,Orch.Run 11
Mar.28-41^{2}Trp ¾ 1:12 ft 5 114 4 4 4^{1¼} 4^{4¼} ArcaroE^8 1500 85 Ti.Pl'se 113,C'koo-Man114,R'dM'd'w 11
Mar.20-41^{2}Trp ¾ 1:12⅖ ft 21-10 ♦116 7 6 3^{1½} 3^h† ArcaroE^7 1250 87 In'nP'y 114,SunAnt'h116,St'mRoller 12
†Placed second through disqualification.
May 21—L.F—3-8 ft.... :36⅘h May 11—Spt—1-2 ft..... :52⅗b April 27—Spt—1-2 ft...... :52b

Only Son X 117 Owner, S. Roucher. 1939 record 15 1 1 2 $ 850
Trainer, P. C. Williams. 1940 record 5 1 0 1 $ 430
B. g, 6, by Sandy Bill—Jungfrau, by Axenstein. $1250 1941 record 1 0 0 0 $ —
May 2-41^{1}C.D 6½ f 1:20⅗ ft 11f 112 4 11 11^{20}11^{17} BeedleJ^4 1000 62 Inviting 114, Bullanne 104½, Andnow 12
Feb.27-40^{6}O.P 1^{70} 1:48 sl 6f 108* 5 7 8^8 11^{16} JonesRJ^9 1000 48 Out o'Here 111,L'sC'nt 111 D'myAnn 11
Feb 7-40^{7}F.G 1$\frac{1}{16}$ 1:54 hy41-10 109* 4 1 1^4 1^2 JonesRJ^6 800 44 Foxton 109,Mem.Chair 109,Yosemite 12
Jan.31-40^{7}F.G 1$\frac{1}{16}$ 1:48⅕ ft 53 108*10 8 10^{14}11^{17} JonesRJ^{12} 1000 56 Individual 104,Chozn 105,Celestino 12
Jan.23 40^{5}F.G 1$\frac{1}{16}$ 1:53⅕ hy 7½ 107*10 8 6^{6¾} 6^{10} ClarkS^{10} 1000 38 NightBud 112,Individual 112,BigGay 12
Jan 4-40^{7}F.G 1^{70} 1:49⅖ m 8 115 5 3 3^5 3^6 Schu'teH^1 1000 51 Easterner 110,Maew'sk115,NightBud 11
May 19—Was—3-8 ft...... :38b May 8—Dou—3-4 sl.......1:24b May 5—Dou—3-4 ft.....1:20⅗b

Ever After X 110 Owner, Mrs. E. Denemark. 1939 record 12 1 0 1 $ 915
Trainer, D. Womeldorff. 1940 record 24 2 7 4 $ 2,705
B. f, 4, by Dark Hero—Rose Eternal, by Eternal. $1250 1941 record 2 0 2 0 $ 200
Mar.22-41^{1}O.P ¾ 1:12⅗ ft 24-5 108 9 6 5^{4½} 2^{1¾} McC'bsK^2 1500 86 H'dBis't 105,Cl'nSwept106,LastRose 12
Mar.11-41^{1}O.P ¾ 1:12⅗ ft 41-10 107 4 5 3^{½} 2^n BurnsE^{10} 1300 88 M'd'nDre'm 96,Witan112,Tr'nsWynn 11
Oct.29-40^{6}Spt 1^{70} 1:52 m 3 110 4 1 3^{1½} 7^6 KeiperP^6 1250 Sp'ySq'w 110,M'riceK.116,Sp'hBelle 10
Oct.23-40^{4}Spt ⅞ 1:30⅕ ft 4½ 111 5 4 4^5 5^{5¼} LoweW^7 1350 Anab'sGirl 113,Shirl'yG.113,L'tRose 8
Oct.17-40^{4}Spt 1^{70} 1:49⅖ ft 13-5 110 4 4 4^4 4^4 BrooksS^3 1500 Vinum 111,OfficeHour107,MightStep 6
Oct.14-40^{4}Spt 6½ f 1:23⅗ m 3-2 ♦113 Lost rider. LoT'rcoA^1 1500 Illi'sTom 111,L'tRose113,Fl'gB'nnet 7
Oct 8-40^{3}Spt ⅞ 1:31⅕ gd 11 108* 4 2 2^1 2^2 H'shoeRL^1 1500 Vinum 109,Gambit 113,FlyingBonnet 10
May 20—L.F—3-8 ft...... :36h May 17—L.F—3-4 m......1:22b May 3—Haw—5-8 ft.....1:03⅕b

Morning Mail X 112 Owner, C. Lenington. 1939 record 32 5 3 8 $ 3,415
Trainer, C. Lenington. 1940 record 35 5 3 1 $ 3,425
Br. g, 9, by Morvich—Billet Doux, by Star Shoot. $1250 1941 record 13 0 1 1 $ 200
May17-41^{7}Spt 1^{70} 1:53⅗ gd 13-5 116 5 2 2^{1½} 2^{1¼} P'rsonNL^2 1000 M.Monte106,G'peVine 112½,Bril.Miss 7
May16-41^{7}Spt 1$\frac{1}{16}$ 1:57 m 2½ ♦112* 5 2 3^{3¼} 4^{3½} HaskellL^5 1000 Can'tCatch 112,C'radF.112,StellaMc 7
May10-41^{2}Spt ⅞ 1:32⅗ gd 11-5 ♦108* 7 2 3^1 3^2 HaskellL^7 1000 Calc'lat'r113,P'sFor'd 108,Dr.L'gw'd 10
May 5-41^{3}Spt ⅞ 1:31 ft 14 112 7 5 5^{4½} 5^{5¼} HauerH^1 1000 Millmore 112, Patapsco112,AnnaGr'd 10
Apr.30-41^{7}Spt 1$\frac{1}{16}$ 1:54 ft 23 112 4 2 3^{3½} 4^7 HauerH^4 1500 DougBrash'r 116,But'rmilk108,Buss 7
Apr.26-41^{3}Spt ⅞ 1:30⅖ ft 33 113 7 6 6^6 5^{4½} HauerH^5 1000 Hon'dMiss 115,Sanctity111,Nig'tMist 10
May 15—Haw—1-2 gd... :50⅕h April 24—Spt—1-2 ft...... :52b Mar. 31—Trp—3-8 ft.... :38⅕h

-:- SUBSCRIBE FOR DAILY RACING FORM -:-

Cantovino ⊗ 107 Owner, A. Gemelli.
Trainer, L. Brown.
1939 record 19 3 3 4 $ 3,136
1940 record 21 4 3 1 $ 3,146
1941 record 10 1 3 0 $ 1,165
Br. m, 5, by Caruso—Grapestone, by St. Rock. $1250
May15-41^{1}Spt ⅝ 1:02⅘ ft 13-10 ♦115 1 1 1^{1½} 2^n Litz'gerH^1 1000 Crumpet 110,Viragin 112, Dodge Me 10
May 9-41^{2}Spt ⅝ 1:03⅖ sl 6 112 1 7 6^3 5^3 L'ber'rH^6 1250 WhaHae 111, Witan 116, MononLad 9
May 3-41^{1}Spt ⅝ 1:02 ft 21-10 ♦112 3 3 3^4 4^4 Litz'gerH^3 1250 Pop'sRival 117,M'sBalko 112,W.Hae 10
Apr26-41^{1}Spt ⅝ 1:03⅖ ft 1 ♦115 6 2 2^h 2^n L'ber'rH^5 1250 Cautivo 116,Millmore112,P'peGrande 10
Apr 7-41^{2}Trp ¾ 1:11⅖ ft 7-5 ♦106* 1 1 1^4 1^6 LuceS^8 1250 92 F'gyDay 104½,M'naLee 103,D'nagina 12
Apr 3-41^{3}Trp ¾ 1:11⅘ ft 7½ 107* 1 2 2^h 6^{¼} LuceS^5 1250 90 ShirleyR. 105,D'bleWh'k112,C.Home 12

Ducmiss × 111 Owner, Mrs. H. C. Hoffman.
Trainer, H. C. Hoffman.
1939 record 21 7 2 1 $ 3.825
1940 record 16 3 2 3 $ 2,072
1941 record 2 1 0 0 $ 635
Br. m, 7, by Bread Man—Goldbound, by Flittergold. $1250
May12-41^{1}Spt ⅝ 1:02⅘ ft 24-5 106* 2 1 1^2 1^{1½} HaskellL^1 1000 H'eyRoll 116,D'leWitch 116,P'yRose 10
May 8-41^{1}Spt ⅝ 1:03⅗ gd37-10 104* 8 3 3^{1½} 8^9 HaskellL^5 1000 Ti.Flight 116,W'kyJ'k108,M'k'dPl'ne 10
Nov. 1-40^{1}Spt ⅝ 1:03⅗ sl 33-10 104* 1 3 2^2 1^{1½} HaskellL^{10} 1000 Chat'ab109,BabyN'aJoy109,Pr.Ret'n 10
Oct.22 40^{4}Spt ⅞ 1:30⅕ ft 7½ 104* 6 3 3^3 2^2 JemasN^5 1200 MissL'ley 109,Schnozzle108,BenaB'e 8
Oct.18 40^{3}Spt ⅞ 1:30⅗ ft 17 109 2 7 6^6 5^{4¾} HaskellL^8 1000 B'dieTr'cy 112,Alup 112,BarThirteen 10
Oct.14-40^{3}Spt ⅞ 1:31⅗ m 3½ 113 3 1 3^{2½} 4^{3½} HaskellL^2 1000 Cos'kGirl 113,L'tleGay109,J'nieDear 9
Oct. 9-40^{2}Spt ⅞ 1:32 gd17-10 ♦113 4 2 2^{1½} 3^5 [illegible]inTF^1 1000 Grey Flash 108, Ito 111, Paulson 10
May 11—Spt—3-8 ft....... :38h May 7—Spt—3-8 sy....... :39b May 2—Spt—3-8 ft...... :38⅖b

Fan Dandy 115 Owner, Newman & Flect.
Trainer, F. W. Gilliland.
1939 record 14 1 1 0 $ 640
1940 record 4 0 0 0 $ —
B. c, 4, by Sir Andrew—Fan Dancer, by Reigh Count. $1250
Oct.19-40^{1}Spt ⅝ 1:01⅖ ft 52 110 8 9 9^{16} 9^{19} Sm'skiW^8 1000 Wic'dTime 113,Vir'gin109,Pop'sRiv'l 10
Oct.11-40^{3}Spt ⅞ 1:31⅖ ft 18 104* 7 10 10^{18} 9^{17} HaskellL^1 1000 K't'nBar 113,H'n'yB't111,Mic.Anna 10
Jul. 6-40^{3}A.P 1 1/16 tc1:48 ft 59 105* 9 12 12^{28}12^{29} L'rseyG^{10} 1000 42 Kan.Beau108,Val'aJoe113,ThreeCl'rs 12
Jun.14-40^{3}L.F ¾ 1:22 hy 18 110 7 7 7^{15} 7^{19} SniderA^5 1000 19 P.Pum'kin 118,Si'nUp108,Calculator 7
Nov. 1-39^{3}Spt ⅝ 1:03⅕ ft 6½ 120 7 10 10^{14} 8^{9¼} RichardA^8 1250 J'mieTom 116,M'udB'ne111,MyM'my 10
Oct.28-39^{6}Spt 6½ f 1:24⅖ sl 17 105* 5 6 7^{11} 7^{12} ElamE^6 Allw BillieDay 115,Cantata110,EntreNous 7
Oct.24-39^{2}Spt 6½ f 1:23⅗ ft 28 111* 3 2 2^h 1^{1½} BalducciA^5 Mdn L.Abner 116,P'sBadBoy111,Pop'sR'l 8

Honored Miss × 109 Owner, Willow Hill Stable.
Trainer, C. W. Tague.
1939 record 20 3 3 2 $ 2,250
1940 record 20 6 3 3 $ 4,750
1941 record 7 2 0 0 $ 1,100
B. m, 7, by Carlaris—Lady Algy, by Ormondale. $1250
May10-41^{4}Spt ⅞ 1:31⅗ gd 12-5 ♦113 5 4 4^2 4^{4½} BrooksS^1 1250 Q'nEcho 108,C'nSwept110,J'mieTom 9
May 3-41^{4}Spt ⅞ 1:30⅗ ft 31-10 112* 7 6 6^7 4^8 HaskellL^3 1500 FlagPost 122, Buss 117,LittleTramp 9
Apr26-41^{3}Spt ⅞ 1:30⅖ ft 2 ♦115 6 1 1^{1½} 1^{1½} BrooksS^6 1250 Sanctity111,Ni'tMist 109½,BarbaraS. 10
Mar21-41^{4}O.P ¾ 1:12⅖ ft 11 102* 8 9 7^{2¾} 1^{nk} Cr'ks'kB^1 1300 89 Pant.Cr'k 112, Relief 108, Maetown 12
Mar12-41^{2}O.P ¾ 1:12⅘ ft 11 110 10 10 10^8 8^{6¼} KeiperP^7 1500 81 Wing.Kni't 105,Lit.Hig112,J.D.Bane 12
Mar 8-41^{2}O.P ¾ 1:17⅗ hy 5½f 111 8 5 7^{4¼} 6^9 KeiperP^{11} 1500 54 Ch'nutBur 116,P'herCreek116,Roidef 11
Mar 1-41^{1}O.P ¾ 1:15 sl 4 111 9 11 10^{6¼} 7^{5½} KeiperP^4 1500 70 Of'eHour 111,Imp'lJ'nes116,P.Sador 11
April 23—Spt—1-2 ft...... :55b April 19—Spt—1-2 sl.... :53⅖b

Brother Jim 105 Owner, Mrs. N. Burger.
Trainer, N. Burger.
1940 record 23 2 2 1 $ 1,675
1941 record 1 0 0 0 $ —
Br. c, 3, by Bostonian—Golden Lassie II., by Golden Sun. $1250
May13-41^{1}C.D ¾ 1:13⅗ ft 8½f 112½ 8 4 5^{7½} 5^{6¾} MojenaC^{12} 1250 75 WiseDean 105,Hadaboy111,Q't'rback 12
Nov. 2-40^{1}C.D ⅞ 1:28⅖ sl 13 114 7 7 8^{11} 8^{17} BergerM^6 1500 54 Ishkoodah 113, Starkee 111, I Bid 12
Oct.22-40^{3}C.D ¾ 1:13 ft 17 115 9 6 8^{11} 5^{6¼} BergerM^{11} 1200 79 Mexic'na 113,R'zorSh'rp113,RedB'ry 12
Oct.18-40^{5}Spt 6½ f 1:23⅗ ft 6½ 115 6 3 2^h 1^h KeiperP^1 1350 Hi-Carl 120,HadaM'n115,Ch'ngSudie 10
Oct. 8-40^{2}Spt 6½ f 1:25⅖ gd 23-5 114 5 2 2^{½} 1^{½} MartinTP^4 1350 Br'tPlay 109,HelenPlay113,PortSpin 10
Oct. 2-40^{2}Haw ¾ 1:14⅖ ft 15 108 5 3 3^{3½} 3^{3¾} MartinTP^9 1500 72 Hi Carl 116,Sp'lingHeel 108,Rollsf't 10
Sep.26-40^{1}Haw 1 1:41 gd 11 108 6 5 7^{10} 7^{19} GarnerW^2 1500 55 Lactose 111,Winamac 109,H'yK'yam 12
May 17—C.D—3-4 m....1:22⅖b

Grey Eye 105 Owner, B & R Stable.
Trainer, C. Lang.
1940 record 5 0 0 0 $ —
1941 record 1 0 0 0 $ —
Gr. g, 3 (M), by Roguish Eye—Grey Kitty, by Royal Canopy. $1250
May 7-41^{6}C.D 1 1:42⅖ sl 41 100* 5 9 9^{18} 9^{19} BortonW^3 1200 47 HiSty 116, LowHat 110, Ceepeetee 10
Oct.21-40^{2}Spt ⅝ 1:03⅖ ft 66 113 8 8 8^{12} 8^{11} LoT'rcoA^3 Mdn G'dD'ctor 116,Vocalist113,Com'getit 10
Sep.18-40^{2}Haw ¾ 1:13⅘ ft 191 110 4 11 12^{19}12^{23} Mari'elliJ^1 1250 56 RogersBoy 115,Stevada 103,SilverB. 12
Sep. 6-40^{1}Haw ¾ 1:13⅖ ft 68 110 3 11 12^{19}12^{20} SniderA^6 1750 61 Cord'y 104,ThreeP'cent115,Maxicana 12
Aug29-40^{1}Was ¾ 1:21⅖ hy 79 109 1 9 9^{21} 9^{19} BodiouA^1 1750 23 Art ofWar 115,Miss Grief 107,GayElf 9
Aug21-40^{1}Was ¾ 1:16⅖ sl 25 112 2 4 3^{5½} 6^{6¼} Marin'liJ^1 1250 61 M'sHope 112,Mr.S'ajevo110,R'llsfast 12
May 12—C.D—1-2 ft...... :51h May 6—C.D—3-8 ft....... :38h May 3—C.D—1m ft.....1:48⅕h

Dr. South 105 Owner, Shandon Stable.
Trainer, J. J. Greeley.
1940 record 14 1 0 2 $ 845
1941 record 4 0 0 0 $ —
Ch. g, 3, by Dr. Freeland—Old South, by General Lee. $1250
Mar19-41^{6}Trp 1 1/16 1:46⅗ ft 5 115 12 12 12^{9¼}11^9 McC'ryC^3 1500 71 Vesuvius 118,Foxworth 110,RedBurr 12
Mar11-41^{6}Trp 1^{70} 1:44⅗ ft 26 113 10 11 11^9 9^{5¾} Wr'tWD^5 1500 77 L'tleMom108,Br'sBell 113,TakeWing 12
Mar. 5-41^{6}Trp 1 1/16 1:45 ft 15 113 8 6 10^{13}12^{20} T'y'rWL^{12} 1500 68 AirPost 111, OneTip 113, SpotPass 12
Feb.14-41^{3}Hia 1⅛ 1:51⅗ ft 5 110 5 4 7^{14} 9^{20} Dur'ndoC^7 2000 59 Arestino 109,SpotPass 105,Bonified 10
Aug28-40^{4}Was 5½ f 1:12⅘ hy 44 112* 9 8 8^{20} 8^{27} Lem'onsH^6 3000 29 TownMiss 117,Humane 112,Winamac 9
Jul. 1-40^{4}A.P 5½ f 1:06⅘ ft 10 113 6 6 6^6 5^{9¼} A'croftJ^4 3700 75 EvenRoll 114,Heartman 112,V.Grove 6
May 8-40^{5}C.D 4½ f :54 ft 7½ 116 7 7 7^7 6^{9½} McC'bsK^7 Allw 79 Clarksville 116, Topic 112,RoseAnita 7
May 7—C.D—3-8 m..... :37⅗h April 29—C.D—1m ft......1:44h

Roquill 107 Owner, H. C. Herendeen.
Trainer, S. McNeill.
1939 record 10 0 1 0 $ 125
1940 record 2 0 0 0 $ —
1941 record 1 1 0 0 $ 210
Ch. m, 7, by Roguish Eye—Queerquill, by Ballot. $1250
Mar12-41^{2}Hav 5½ f 1:08⅕ ft 2 ♦110 8 7 5^3 1^1 QuinteroM^4 400 79 Misinf'mer 105,TheJurist110,C'rFlag 10
Sep. 6-40^{3}F.P ¾ 1:14⅘ ft 6f 108* 6 8 7^{7½} 6^{6¼} Nich'sonJ^4 800 70 D'syMay 105,FirstMac 116,FarEast 12
Aug14-40^{3}Was ¾ 1:12⅕ ft 225 107 7 6 7^{15} 7^{15} WallaceG^9 1250 73 MyLuck 108,PaulLee109,S'nThought 12
Sep.28-39^{2}Haw ¾ 1:14⅘ gd 81 112 6 9 10^{23}10^{14} HankeE^7 1500 60 Palsak 112,TrueSport 110,MyBuddy 12
Sep.22-39^{1}Haw ¾ 1:13⅖ ft 123 109 12 10 10^{16} 8^{14} Cr'fieldC^{12} 1000 67 Paulson 113, Ito 108, Katherine G. 12
Sep.18-39^{3}Haw 6½ f 1:20⅗ ft 98 112 4 10 10^{17}11^{16} Cr'fieldC^4 Mdn 64 Br'nPieces 108,TrueSport 110,ElJuez 12

Seymour W. × 112 Owner, Anderson & Bergstrom.
Trainer, H. Anderson.
1939 record 14 0 0 0 $ 25
1940 record 3 0 0 0 $ —
1941 record 3 0 0 0 $ —
Ch. g, 6, by Baldpate—Lady Audrey, by Madrigalian. $1250
May13-41^{3}Spt ⅝ 1:03 ft 133 110* 8 5 7^{11} 7^{11} FoxF^1 1000 GuyB. 113,Mas.Plane 110,Nor'nSloat 10
May 2-41^{4}Spt ⅝ 1:03⅖ ft 74 114 8 5 6^6 8^{11} SylviaE^1 1000 VoteBoy 113,Donnagina104,Peg.Pete 10
Apr26-41^{1}Spt ⅝ 1:03⅖ ft 132 113 4 4 6^{5¾} 8^{11} SylviaE^{10} 1000 Cautivo 116,Cantovino 115,Millmore 10
Oct.25 40^{1}Spt ⅞ 1:30⅘ sy 46 116 7 5 5^{11} 5^{12} MartinTP^3 1000 Viragin 114½, ConnieAnn 113, Flush 10
Oct.19-40^{1}Spt ⅝ 1:01⅖ ft 271 112 9 7 7^{11} 7^{12} WilsonL^5 1000 Wic'dTime 113,Vir'gin109,Pop'sRiv'l 10
Oct.14-40^{1}Spt ⅞ 1:31⅕ gd 64 116 6 9 9^{16} 9^{22} WilsonL^7 1000 TheChord 116,Gr'm'sBoy116,Viragin 10
May 9—Haw—3-4 m.....1:20⅗h April 24—Spt—1-2 ft.... :50⅘h April 19—Haw—3-8 sy... :40⅕h

Winnetka 105 Owner, Kinsella & Goelitz.
Trainer, D. Cataldo.
1941 record 4 0 1 0 $ 125
Br. f, 3 (M), by Whichone—Katrina L., by Upset. $1250
May15-41^{3}Spt 6½ f 1:24⅖ ft 24-5 103* 8 7 6^{9½} 5^{10} HaskellL^7 1300 WhiteFr't 118,Bolinvar106,Lewist'n 10
May 9-41^{5}Spt 6½ f 1:26 sl 6 112 8 5 5^{9½} 5^{14} BohnR^6 Mdn Fly'gPlaid 111,EbonFlag111,Lewist'n 9
May 2-41^{2}Spt 6½ f 1:26⅖ ft 17-10 ♦104*10 7 4^{3½} 4^{2¼} HaleyT^9 1000 Bl'deBaby 110,B'nLisa103,Ch.Nation 10
Apr28-41^{2}Spt 6½ f 1:26 ft 19 104* 6 2 3^{¼} 2^5 HaleyT^1 1250 Innuendo 111,EbonFlag 107½,Pyrexin 10
May 14—Spt—3-8 ft....... :42b May 8—Spt—3-8 gd..... :41⅗b April 24—Spt—3-8 ft.... :39⅖b

Panther Creek × 119 Owner, Owens & Hedde.
Trainer, J. L. Hedde.
1939 record 14 0 0 3 $ 385
1940 record 15 6 2 2 $ 3,925
1941 record 8 1 4 1 $ 1,160
B. g, 7, by Brown Bud—Gotoit, by Mad Hatter. $1250
May15-41^{5}Spt 1^{70} 1:52 ft 6 117 7 6 5^{5½} 5^{4½} KeesH^6 1500 Millmore 116, FlagPost 114 Axelson 7
May 8-41^{8}Spt 1 1/16 1:54⅘ sl 47-10 117 3 4 5^5 5^5 KeesH^2 1500 Rou'hDiamond 117,Spiteful 103,Buss 6
Apr29-41^{6}Spt ⅞ 1:30⅗ ft 39-10 112 5 4 2^1 1^{½} KeesH^4 1400 Pr'elyGift 115,LittleTramp115,Ambo 8
Mar27-41^{2}O.P ¾ 1:16 m 9-10 ♦112 7 5 3^2 3^{2¾} McC'bsK^8 1500 68 Relief 112,Norm.Sloat107,PeggyByrd 9
Mar21-41^{4}O.P ¾ 1:12⅖ ft 21-10 ♦112 6 5 4^1 2^{nk} McC'bsK^5 1300 89 Hon'edMiss 102,Relief 108,Maetown 12
Mar14-41^{4}O.P ¾ 1:12 ft 13-5 ♦115 10 8 3^{3½} 2^{2¼} McC'bsK^4 1500 89 StreetArab 113,Tra-La-La 105,Vinum 10
May 4—Spt—7-8 ft......1:36⅘b April 18—Spt—1-2 m...... :53b April 16—Spt—5-8 sy....1:08⅗b

4th L.F

5-8 MILE. (American Byrd, June 22, 1938—:59—2—110.) Cottage Grove Purse. Purse $810. 2-year-olds. Fillies. Maidens and winners of one race. Allowances. Weight, 116 lbs. Maidens allowed 4 lbs.

Index No.	Horse.	Best at Distance Track.	Wt.	Time.	Age	Wt. Today
(06397)	Superose					116×
06349	Ruby Isles (M).......					112..
06837^3	Briar Rose (M)....C.D	C.D	115	1:03⅕		112..
	Emolument (M).......					109..
06663	Black Mark (M)......					112×
	*Inscota (M).........					107..
	Pairzetta (M).........					112..
06837	Valdina Whiz (M)	C.D	115	1:03⅗		112..
06663^2	Grand Appeal.........					116×
06975^3	Famed	L.F	110	1:02		116✻
06152^2	Valdina Melia.....	C.D	119	1:00⅗		116×

K. Murchison entry—Inscota, Pairzetta. Valdina Farm entry—Valdina Whiz, Valdina Melia.

Superose × 116 Owner, Mrs. J. F. Waters.
Trainer, E. Wyatt.
1941 record 2 1 1 0 $ 785
B. f, 2, by Rosemont—Supremist, by Supremus.
May 6-41^{3}Spt 4½ f :57 sy11-10 ♦114 1 1 1^{2½} 1^4 AdamsJ^9 Mdn BrownBliz'd 117,C'rteous117,Comex 9
Apr22-41^{4}B.M 4½ f :53⅗ ft 7 110 9 4 2^3 2^3 AdamsJ^6 Allw Espero 112,VainPrince113,B'ckMark 12
May 20—L.F—5-8 ft....1:04⅖b

Ruby Isles 112 Owner, J. D. Weil.
Trainer, M. Lowenstein.
1941 record 2 0 0 0 $ —
B. f, 2 (M), by Islam—Ruby Peto, by Petee-Wrack.
May 5-41^{2}C.D 4½ f :53⅖ ft 21f 111 5 11 11^{31}11^{27} SniderA^1 2000 65 E'ly nS'rt 118,U'leJ'k118,N's'k'sB'y 12
Apr30-41^{3}C.D 4½ f :53 ft 73 109 7 Lost rider. ElamE^6 2500 L.KingPin 111,Toml'ta 109,Unc.Jock 8
May 16—C.D—1-2 ft.... :49⅖h May 4—C.D—3-8 ft..... :37⅗h

Briar Rose 112 Owner, French Lick Springs Stable.
Trainer, H. Wells.
1941 record 1 0 0 1 $ 75
Ch. f, 2 (M), by Sun Briar—Parade Trail, by Grand Parade.
May15-41^{3}C.D ⅝ 1:01⅕ gd 5½ 115 7 3 4^{9½} 3^{10} CraigA^7 Mdn 74 S'taLeona 115,SpinIn115,G.CoinMiss 12
May 20—L.F—1-2 ft...... :52b May 13—C.D—1-2 ft.... :48⅘h May 9—C.D—5-8 ft.......1:04h

Emolument 109 Owner, C. E. Hagyard.
Trainer, J. P. Sallee.
Br. f, 2 (M), by Halcyon—Balance Sheet, by Hourless.
First start.

Black Mark × 112 Owner, Mrs. G. H. Emick.
Trainer, E. E. Major.
1941 record 8 0 1 3 $ 750
Blk. f, 2 (M), by Identify—Balking, by Balko.
May12-41^{5}Spt 4½ f :58 ft 2½ 109 4 5 5^{4½} 5^{4¾} HaskellL^5 Allw Sh'gDay109,Gr'ndAp'l 115,G'nGoose 10
Apr22-41^{4}B.M 4½ f :53⅗ ft 3 109 4 2 3^5 4^{6¼} FallonML^7 Allw 86 Espero 112,Superose 110,VainPrince 12
Apr15-41^{4}B.M 4½ f :56 sl 8 111 1 2 1^{½} 3^1 FallonML^2 3750 79 Outbid 119,Cassonair 117,CaptainKit 11
Apr 2-41^{1}B.M 4½ f :57⅖ hy11-10 ♦114 4 2 7^{7½} 7^{12} Fal'nML^4 Mdn 61 Jac'sRose 109,Lov'sLass109,Sundria 12
Feb.18-41^{1}S.A ⅜s :34⅗ sl 14-5 118 8 9^{12} 6^{7¼} HaasL^{11} Mdn 84 MyChoice 118,ValdinaAdvice118,Lift 12
Feb.11-41^{1}S.A ⅜s :33⅘ sy 3-2 ♦117 2 2^{½} 3^{½} JamesB^{11} Mdn 94 Equipet 117,Shellm'd 120,Val.Advice 11
Feb. 5-41^{1}S.A ⅜s :33⅕ ft 4-5 ♦117 2 2^{1½} 3^{1½} BiermanC^9 Mdn 96 Enhance 117,GrayMystery 120,Sense 11
May 20—L.F—1-2 ft.... :51⅖b May 16—L.F—3-8 m...... :39b

Inscota 107 Owner, K. Murchison.
Trainer, G. L. Wilson.
Ch. f, 2 (M), by Insco—Gaviota, by Iron Crown.
May 21—L.F—1-2 ft...... :53b May 14—Spt—3-8 ft..... :40⅕b May 11—Spt—3-8 ft..... :38⅗b
First start.

Pairzetta 112 Owner, K. Murchison.
Trainer, G. L. Wilson.
B. f, 2 (M), by Pairbypair—Mazetta, by George Smith or Sand Mole.
May 21—L.F—1-2 ft...... :54b May 14—Spt—1-2 ft..... :53⅖b May 11—Spt—3-8 ft..... :38⅗b
First start.

Valdina Whiz 112 Owner, Valdina Farm.
Trainer, J. J. Flanigan.
1941 record 3 0 0 0 $ —
Ch. f, 2 (M), by Gay Monarch—Fast Heels, by Outplay.
May15-41^{3}C.D ⅝ 1:01⅕ gd 4½e 115 5 6 5^{11} 5^{12} Lem'onsH^8 Mdn 72 Sen'aLeona 115,SpinIn115,BriarRose 12
May 2-41^{2}C.D 4½ f :54⅕ ft 15 116 6 4 5^{4½} 8^{9¼} Lem'nsH^9 Mdn 79 MirandaZ 116,Av'ch'nce 116,MyMyri 12
Apr26-41^{2}C.D 4½ f :53⅘ ft 5½e 116 10 10 7^{11} 5^{11} Ved'rRL^5 Mdn 79 Famed 116,RoyalMinuet 111,MyMyri 12
May 12—C.D—1-2 ft.... :46⅗b May 9—C.D—1-2 ft. ..... :50h April 30—C.D—1-2 ft... :49⅗b

Grand Appeal × 116 Owner, L. C. & W. Sears.
Trainer, H. Hockenbury.
1941 record 3 1 1 0 $ 525
B. f, 2, by Granville—Appeal, by John P. Grier.
May12-41^{5}Spt 4½ f :58 ft 22-5 115 1 1 1^1 2^{¾} LoTurcoA^6 Allw Sh'gDay 109,G'denGoose118,Pairfort 10
Mar11-41^{3}O.P ⅜ :35⅕ ft 11-5f ♦118 1 1^{½} 1^{¾} McC'sK^{10} Mdn 93 MissCedar 118,Inshoot 118,TopHalf 12
Jan. 2-41^{1}S.A ⅜s :35⅕ hy 10f 117 3 7^{5¼} 5^{6¾} PollardJ^{12} Mdn 81 Vald.Alden117,Sagittal 117,Wi.Witch 18
May 21—L.F—1-2 ft...... :53b May 11—Spt—3-8 ft.... :38⅗b April 22—Spt—3-8 gd... :38⅖h

Famed ✻ 116 Owner, Woolford Farm.
Trainer, R. O. Higdon.
1941 record 5 1 0 3 $ 845
Ch. f, 2, by Insco—Mea, by Messenger.
May19-41^{1}L.F ⅝ 1:01⅕ ft 4-5 ♦110 5 3 3^3 3^{3½} McC'bsK^7 Allw 80 Ja'sQuest 113,G'denG'se113,Keekee 7
May 8-41^{5}C.D 4½ f :54⅕ sl 31-10 109 4 3 2^1 3^{3½} McC'bsK^4 Allw 84 Omathon 112,Alsab 113, Starweista 5
Apr26-41^{2}C.D 4½ f :53⅘ ft 19-10 ♦116 7 2 1^{1½} 1^{2½} McC'sK^{12} Mdn 90 R'alMinuet 111,MyMyri 116,Rangle 12
Apr 2-41^{1}Trp ½ :47⅘ ft 8-5 ♦116 9 7 5^{4¼} 4^{2¾} McC'bsK^4 Mdn 90 TowerM'd 116,Penob'cot116,Riv'lass 12
Mar19-41^{1}Trp ½ :47⅕ ft 3½ 116 5 3 2^1 3^1 Ved'rRL^6 Mdn 95 MersaMat'h 116,Tow'rM'd116,J'belle 12
May 14—C.D—3-8 ft...... :36h May 5—C.D—3-8 ft..... :37⅖b April 23—C.D—1-2 ft.... :48⅖h

Valdina Melia × 116 Owner, Valdina Farm.
Trainer, J. J. Flanigan.
1941 record 6 1 1 2 $ 1,800
B. f, 2, by Granville—Sunmelia, by Sun Briar.
Apr30-41^{6}C.D ⅝ :59⅗ ft 11 119 1 3 2^4 2^5 Lem'nsH^4 Stks 87 R'alMartha 119,MyCh'ce119,F'rFly'r 7
Feb.22-41^{2}S.A ⅜s :34 sl 17-5e 112 6 7^{9½} 5^{3¼} LongdenJ^3 Allw 91 ThumbsUp 119,Doc.Reder 115,Hooks 12
Feb.15-41^{1}S.A ⅜s :34⅗ sy49-10 119 9 7^8 6^{2½} ParisoN^3 Allw 88 D'torRed'r 122,Hubbub122,R'dioJoe 10
Jan.29-41^{1}S.A ⅜s :34 gd 6 117 2 7^{7¾} 1^n ParisoN^{10} Mdn 94 Bl'kMark 117,Stepsome120,Bl.Pen't 12
Jan.25-41^{1}S.A ⅜s :34⅕ sl 8e 109 3 4^{3½} 3^{1½} ParisoN^4 Allw 91 ChiquitaMia 115,BoldLucy115,Hooks 10
Jan.21-41^{1}S.A ⅜s :33⅕ ft 13 117 4 6^{10} 3^{4½} ParisoN^{11} Mdn 93 BoldLucy 117,Lift 117,Amerikerry 12
May 21—L.F—3-8 ft.... :36⅗h May 15—C.D—1-2 sl...... :50h May 12—C.D—1-2 ft.... :49⅗h

5th L.F

3-4 MILE. (Our Crest, Aug. 10, 1937—1:10⅕—4—113.) Purse $1,010. 4-year-olds and upward. Claiming. 4-year-olds, 118 lbs.; older, 120 lbs. Non-winners since May 16 or two races since April 25 allowed 2 lbs.; one race since April 25, 4 lbs. Claiming price, $3,000; if for less, 2 lbs. allowed for each $250 to $2,500.

Index No.	Horse.	Best at Distance Track.	Wt.	Time.	Age	Wt. Today
(06296)	*Highscope	Trp	110	1:10⅖	5	113×
02411^3	Sun Alexandria.....	Bel	119	1:12⅖	6	112×
06501	Future Winning...	Pho	121	1:11⅗	4	114×
(06454)	*Weisenheimer	Trp	103	1:10⅖	5	113×
06020	Last Call..........	S.A	114	1:11⅕	4	116×
06613	Pigeon Fly........	Det	104	1:12⅖	4	114..
06404	Commission	Haw	113	1:12⅖	6	112×

Highscope × 113 Owner, P. L. Kelley.
Trainer, P. L. Kelley.
1939 record 14 1 3 4 $ 1,630
1940 record 11 4 2 1 $ 3,630
1941 record 12 2 4 3 $ 3,025
B. g, 5, by Jack High—Stefana, by Stefan the Great. $3000
May 3-41^{5}Spt ⅞ 1:29⅗ ft 6-5e ♦114 3 3 3^{1¼} 1^h BergerJ^4 Hcp C'ingSp'g 112,Th'eBangs116,C'tD'ce 7
Apr26-41^{5}Spt ⅞ 1:29⅗ ft 13-10e ♦105* 2 1 1^h 2^h BergerJ^9 Allw Fl'tAway 118,Th.Bangs118,Cool.Sp'g 9
Apr. 9-41^{6}Trp ¾ 1:10⅖ ft 23-10 ♦110 2 1 1^h 2^{nk} RyanP^4 3300 97 M.Schulz 107,We'heimer103,St.Ch'ce 7
Mar31-41^{5}Trp ¾ 1:10⅗ ft 9-5 ♦110 3 3 5^{2½} 6^{4½} McC'bsK^2 3500 91 A'lBomb 110,M'ySchulz105,B'iBaz'k 6
Mar17-41^{4}Trp ¾ 1:10⅖ ft 24-5 115 3 3 3^3 2^n RyanP^2 4000 97 RiftedCl'ds 111½,Cal'y116,EspinoG'd 6
Mar11-41^{4}Trp ¾ 1:10⅗ ft 27-10 113 4 3 3^5 3^{3¾} RyanP^1 4000 92 K'gsBlue 118,Aeri'lB'mb113,Reh'sal 6
Feb.26-41^{3}Hia ¾ 1:11⅘ gd 11-5 ♦117 4 2 2^h 2^{½} RyanP^1 3000 85 Esp.Gold 110,R'geDust107,Mutinous 7
May 20—L.F—5-8 ft....1:05⅖b May 17—L.F—5-8 m....1:09⅗b May 9—Haw—3-8 m.... :38⅗b

Sun Alexandria × 112 Owner, Mrs. E. Denemark.
Trainer, D. Womeldorff.
1939 record 3 0 1 0 $ 200
1940 record 14 2 2 2 $ 2,375
B. h, 6, by Sun Briar—Alexandria, by Pharos. $2500
Nov.12-40^{8}Pim 1^{70} 1:50⅖ sy 2½ ♦117 3 3 3^3 3^4 B'manC^2 c2500 52 Sunphantom 117,Argella 114,Felsun 7
Oct.28-40^{6}Lrl 1⅛ 1:53⅗ ft 6 113 3 1 1^{nk} 3^{4½} B'rmanC^7 2500 66 M'ryBook 115,Ro'lT'dy113,Ph.Dijon 7
Oct.23-40^{7}Lrl 1 1/16 1:49⅕ ft 5½ 110½ 4 1 1^1 1^{1½} B'manC^6 2000 63 D'kPhaona 109,S'seBox108,Cling'd'l 9
Oct. 2-40^{8}Bel 1 1/16 1:44⅗ sy 7 107* 2 4 5^{8¾} 5^{15} Can'ingW^2 2500 71 Misrule 112,JackG'ock113,Indomit'le 6
Sep.24-40^{8}Bel 1⅛ 1:51⅗ ft 4½ 111 4 1 1^{nk} 4^6 WallN^7 2000 73 BainMarie 103,Wings'd112,Shambles 9
Sep.14-40^{6}Aqu 1 1/16 1:45⅖ ft 12-5 ♦111 3 1 2^2 2^{¾} WallN^6 2000 82 Histr'ic 111,Sunph'm114,PhoneDijon 6
Sep. 9-40^{7}Aqu 1 1/16 1:45⅕ ft 9 117 6 5 6^{8¾} 6^{8¼} B'rmanC^8 2500 76 M'rophobia 120,J.G'n'k114,T'chGl'm 8
May 17—L.F—3-4 m......1:22b May 10—Haw—3-4 gd...1:20⅕b May 7—Haw—5-8 sy....1:06⅕b

Future Winning × 114 Owner, A. H. Summerlin.
Trainer, R. Brinson.
1940 record 13 4 2 2 $ 2,575
1941 record 7 4 1 0 $ 2,050
Br. g, 4, by Blue Blitzen—Special Favor, by Ladkin. $3000
May 8-41^{5}Spt ⅝ 1:03⅕ sl 43-10 121 6 5 4^4 5^{4¾} BohnR^4 Allw B'linderry 113,Fl'tAway119,DoraMay 7
Mar22-41^{5}O.P ¾ 1:11⅗ ft 6½ 109 2 2 2^h 5^{3¼} Cas'ityW^6 Hcp 90 D'kyDuke 109,Joh'eJ.115,SwiftLight 7
Mar. 7-41^{4}O.P ¾ 1:14⅘ m 3-2 109 3 1 1^2 1^1 Cas'ityW^3 Allw 77 BlindEagle 118,StarLina 108,Doorbell 6
Mar. 3-41^{5}O.P ¾ 1:12 ft 43-10 110 2 1 1^{1½} 2^1 Cas'tyW^5 Allw 90 Bl'dEagle 110,Sw't Li't 105, IdleSun 11
Feb.24-41^{3}O.P ¾ 1:15 m 41-10 118 1 1 1^h 1^{¾} Cas'ityW^5 2500 76 Scandalo's 108,H'fTime113,T.Kni't's 10
Jan.18-41^{7}Pho ¾ 1:11⅗ ft 19-5 121 3 1 1^5 1^6 CassityW^4 Hcp 98 BeeLine 120,W'gedKni'ht107,Delius 6
Jan.11-41^{7}Pho 5½ f 1:06⅕ gd 9-5 ♦120 3 1 1^4 1^h WhitingL^4 Hcp 91 BeeLine 120,Mic'yO'B'le111,JanR'ge 12
May 7—Haw—1-2 sy.... :52⅖b

Weisenheimer × 113 Owner, C. E. Davison.
Trainer, C. E. Davison.
1939 record 10 1 3 0 $ 1,325
1940 record 17 5 3 3 $ 4,380
1941 record 12 2 1 3 $ 2,110
B. g, 5, by Wise Counsellor—Inscrutable, by Ramus. $3000
May 7-41^{5}Spt 6½ f 1:25⅕ sl 5 107* 5 2 1^h 1^3 HaskellL^2 Allw D'lrab 107,C'rtDance102,T'kedAbout 5
May 3-41^{5}Spt ⅞ 1:29⅗ ft 9½ 108 7 6 6^{4¾} 7^{4½} HaskellL^3 Hcp Highs'pe 114,C'ingSp'g112,T'eBangs 7
Apr26-41^{5}Spt ⅞ 1:29⅗ ft 17-5 110* 7 5 6^{3½} 8^{9½} HaskellL^7 Allw Fl'tAway 118,Hi'scope105,Th.Bangs 9
Apr. 9-41^{6}Trp ¾ 1:10⅖ ft 14 103* 6 6 4^{¾} 3^{¼} HaskellL^6 3100 97 M.Sch'lz 107,Highsc'pe110,St.Ch'nce 7
Apr. 4-41^{5}Trp ¾ 1:10⅖ ft 9 107* 4 3 4^2 4^{3¼} HaskellL^5 3000 94 RangeDust 107,Matchup112,SkyArgo 5
Feb.28-41^{2}Hia ⅞ 1:26 ft 6 120 4 5 7^{4½} 7^{6¾} McC'ryC^9 c2500 72 Pr'ceDerek 120,Greeny115,Highomar 11
Feb.20-41^{2}Hia 6½ f 1:19 ft 6½ 118 10 4 5^6 6^{4¾} BodiouA^8 2750 78 SirGibson 118,RangeDust 108,Jelwell 10
May 21—L.F—1-2 ft.... :50⅗b May 16—Spt—5-8 m....1:07⅕b May 2—Spt—5-8 ft........1:05b

Last Call × 116 Owner, Mrs. G. H. Emick.
Trainer, E. E. Major.
1939 record 6 0 0 2 $ 600
1940 record 12 3 2 1 $ 2,550
1941 record 7 0 1 1 $ 525
Ch. g, 4, by Ed Crump—What'll I Do, by Eternal. $3000
Apr23-41^{7}B.M ¾ 1:11⅖ ft 6½ 113 3 11 11^{12}11^{17} F'lonML^{10} 3000 74 Ex'mplify 117,Su'traIII.104,S'ySny'r 12
Apr15-41^{5}B.M ¾ 1:13⅖ sl 10 111 1 1 1^{1½} 2^{nk} FallonML^2 3000 81 S'ySnyder 118,AtPlay110,Sum'traIII. 7
Feb.21-41^{5}S.A ¾ 1:13⅖ m 10 113 8 8 8^{12} 8^{11} Rod'uezE^4 3000 67 AtPlay 116,Dixie-Man 111,Ro'nHero 8
Feb.11-41^{7}S.A ¾ 1:13⅖ sy 7 113 1 3 3^4 4^{4¼} AdamsJ^5 3000 74 HighLark 118,OnLocat'n 110,AtPlay 9
Jan.25-41^{5}S.A ¾ 1:13⅗ sl 13 110 2 6 8^{14} 8^{11} CraigA^9 3500 66 Advocator 116,Maec'ce110,EvilSpirit 11
Jan.21-41^{3}S.A ¾ 1:11 ft 16 114 7 7 5^{5½} 3^1 CraigA^7 3000 89 HighLark 113,Scapose 113,K'tyMiss 12
Jan. 9-41^{4}S.A ⅞ 1:24⅖ ft 31 117 5 1 2^h 4^{2½} AdamsJ^3 3000 84 Pomkee 119,Windsh'ld111,OnLoc't'n 10

Pigeon Fly 114 Owner, L. J. Caillouette.
Trainer, L. J. Cailouette.
1939 record 18 1 1 6 $ 1,275
1940 record 4 0 1 2 $ 400
1941 record 2 0 0 0 $ 25
Ch. g, 4, by Rolled Stocking—Gossip Avenue, by Bulse. $3000
May10-41^{3}C.D 6½ f 1:19⅕ ft 12 116 5 4 5^4 6^{6¼} KingG^3 4500 80 B.F'nsw'th 118,Visig'th110,L.Article 7
May 3-41^{3}C.D ¾ 1:13⅕ ft 39-10 114* 7 3 3^4 4^{2¼} T'psonB^5 Allw 82 SmartBid 105,BadCold 108,Scr'pyW. 8
Jul.11-40^{5}Tdn ¾ 1:14 hy 19-5 109 8 7 5^{1¾} 3^1 Mil'ganP^6 Allw 78 Gal.Hour 112,Colu'sBoy105,Im.Impy 9
Jul. 4-40^{6}Det ¾ 1:12⅕ ft 41-10 104 6 4 3^1 2^1 Mil'ganP^5 Allw 89 Lit.Davey 108,Bord.Bull 108,JoMary 7
Jun.25-40^{5}Det ¾ 1:13 gd 16 104 8 6 4^{3½} 3^{2¾} MilliganP^1 Allw 83 DaleK. 107,Bis'yneBlue105,RedMoss 8
Jun.13-40^{5}Det ¾ 1:16 hy 25 111 5 3 3^2 4^6 MolbertJ^1 Allw 65 Bino 113, Dog House 107, Hamlin 6
Nov. 4-39^{5}C.D 1 1:39⅗ ft 19 107½ 7 6 4^{6½} 4^{6½} JonesRJ^1 Hcp 70 Connaught 116,Tippity109,LittleRisk 7
May 7—Dou—5-8 sl.....1:05⅗b April 30—Dou—5-8 ft...1:04⅗h April 27—Dou—5-8 ft...1:04⅗h

Commission × 112 Owner, J. Lowenstein.
Trainer, J. Lowenstein.
1939 record 18 4 2 2 $ 3,325
1940 record 12 2 1 0 $ 1,650
1941 record 1 0 0 0 $ —
B. g, 6, by Banstar—Siesta II., by Alcantara II. $2500
May 6-41^{2}C.D ¾ 1:12⅗ ft 30 116 4 9 9^{13}11^{17} PoolE^{10} 1800 70 Winlette 106,BethBon 109,Chandera 12
Oct.15-40^{6}Kee ¾ 1:12⅖ ft 9 120 3 5 7^{4¾} 7^{10} McC'bsK^5 1750 78 WakeRobin 112,Taxes116,Br'zeBugle 8
Oct. 8-40^{4}Kee 1 1/16 1:46⅕ ft 3½ 123 1 4 4^3 5^{4¼} PoolE^4 2000 79 DonMoss 113,Strol'gBy116,Nicho'sS. 5
Sep.26-40^{4}Haw 1^{70} 1:44⅘ gd41-10 112 4 2 1^1 1^{nk} AdamsJ^6 2250 78 HollII'ge 105,Sp'yB'ger110,D'yPr'ce 8
Sep.24-40^{5}Haw ¾ 1:14⅖ sy 19-10 ♦115 2 1 4^{¾} 4^{¼} AdamsJ^5 2500 76 Anop'eles 112,Sil'tHost117,D'yPrince 5
Sep.17-40^{3}Haw ¾ 1:12⅖ ft 4½ 113 2 3 5^{1¼} 2^{nk} AdamsJ^2 2250 86 An'pheles 113,Gal'tStroke108,Winl'te 6
Sep.10-40^{5}Haw 6½ f 1:18⅖ ft 1e ♦114 3 2 2^5 5^{9½} OrosJE^7 Allw 81 Equistar 106,OperaStar117,T.Thrush 7
May 19—L.F—5-8 ft....1:02⅗b May 15—C.D—3-4 sl......1:23b May 12—C.D—5-8 ft......1:02h

6th L.F

1 1-8 MILES. (Sir Harry, July 28, 1928—1:50—4—110.) Purse $1,010. 4-year-olds and upward. Claiming. 4-year-olds, 117 lbs.; older, 118 lbs. Non-winners since May 16 allowed 2 lbs.; since May 1, 4 lbs. Claiming price, $1,800; if for less, 1 lb. allowed for each $100 to $1,500.

Index No.	Horse.	Best at Distance Track.	Wt.	Time.	Age	Wt. Today
06981^2	*Gourmet	Trp	109	1:51⅕	4	108..
(06777)	*Spiteful	Hia	118	1:52⅘	4	105×
(06931)	Maurice K.........	Was	114	1:57⅖	4	117×
(06400)	English Harry.....	A.P	113	1:52⅗	6	115×
06981^3	Golden Era.......	Bow	111	1:58	7	114×
06841^3	Wauchula	Kee	112	1:54	4	113..
(06571)	Edgeco	A.P	111	1:52⅕	5	114..

Gourmet 108 Owner, Lexbrook Stable.
Trainer, L. J. Wilson.
1940 record 8 0 1 1 $ 280
1941 record 13 2 4 1 $ 2,465
Ch. g, 4, by Pot au Feu—Joybird, by Bull Dog. $1800
May19-41^{7}L.F 1 1/16 1:47⅘ ft 17-5 111* 5 4 3^{2½} 2^{½} Cr'sh'nkB^5 2000 72 P'kGal 108½,Gol'nEra 111,RangerII. 7
May10-41^{7}C.D 1 1/16 1:45⅘ ft 5 112 4 3 3^1 2^{2½} Wil'amsS^2 1800 83 Dr.Bones 116,Chigre 113,Betty'sBob 6
Apr26-41^{7}C.D 1 1/16 1:46⅗ ft 5 116 6 4 4^5 4^{4¼} EadsW^6 2000 78 Bright 117,Scandalous 106,BigRover 6
Apr10-41^{7}Trp 1⅛ 1:51⅕ ft 19-5 109* 5 1 1^2 1^4 MacA'wD^4 1500 85 Up'tDove 111,RedRogue116,Sm.Jack 11
Apr 3-41^{8}Trp 1⅛ 1:53⅕ sy 14-5 105* 6 4 2^1 3^{½} MacA'wD^3 1500 74 Y'ieSid 113,Bl.Blarney 115,Phenom'l 6
Mar24-41^{7}Trp 1^{70} 1:42⅘ ft 24 109*10 11 7^{5¼} 7^4 MacA'wD^7 2000 88 Rahanee 105,MissGall'nt 106,LaJoya 12
Feb.25-41^{8}Hia 1⅛ 1:52⅘ sy 21-5 117 11 5 2^2 6^{3¾} An'rsonI^1 c1500 69 H'eyBoat 110,EntreNous100,StarBud 11
May 1—C.D—1-2 ft..... :52⅗b April 25—C.D—1-2 ft...... :51b April 23—C.D—5-8 ft....1:06⅖b

Spiteful X 105
Owner, T. B. McGrath.
Trainer, P. L. Kelley.
1939 record 12 0 0 1 $ 96
1940 record 22 3 2 1 $ 2,535
1941 record 14 3 3 1 $ 3,085
Ch. f, 4, by St. Germans—Avenger, by Dis Donc. $1800
May14-41^{7}Spt 1 1-16 1:53⅕ gd 19-5 104* 8 2 1^{2} 1^{4} BergerJ^{4} 1500 L'tleAbner 112,G'mbit114,Milit'yGirl 8
May 8-41^{8}Spt 1 1-16 1:54⅘ sl 3 ♦103* 5 5 3^{3} 2^{1} BergerJ^{4} 1500 R'hDiamond 117,Buss110,H'neyBoat 6
May 6-41^{6}Spt 1 1-16 1:54 sy 31-10 102* 4 6 4^{3½} 4^{1½} BergerJ^{4} 1600 E'lishH'ry 114,C'ceR'y109,P'celyG't 6
Apr28-41^{6}Spt 1 1-16 1:53⅕ ft 5 102* 5 5 3^{2½} 2^{2½} BergerJ^{4} 1500 P'ceSador 113,Hid'ite115,H'neyBoat 6
Apr 5-41^{6}Trp 2 3-16 3:54⅕ gd 6 106 5 1 2^{h} 2^{nk} Wils'nJG^{5} Allw W'yFl'er 105,D'oSyska104,G.Kr'biel 7
Apr 2-41^{7}Trp 1^{70} 1:43⅗ ft 36 104* 1 6 6^{7} 6^{11} BergerJ^{1} 2000 77 LaJoya 111,Felsun 116,QuakerBrass 6
Mar28-41^{7}Trp 1 1-16 1:44⅕ ft 41 101* 4 9 8^{9¾} 8^{11} BergerJ^{2} 2000 81 BigB'ndsSon 114,Mightily116,Felsun 10
April 24—Spt—3-4 ft....1:20⅗b April 21—Spt—1-2 sl...... :55b

Maurice K. X 117
Owner, A. J. Brown.
Trainer, A. J. Brown.
1939 record 16 1 0 4 $ 896
1940 record 28 6 4 3 $ 4,375
1941 record 4 1 1 0 $ 885
B. g, 4, by Jock—Doris Jean, by Westy Hogan. $1800
May17-41^{5}Spt 1^{70} 1:50⅗ gd 5½ 110 3 1 1^{2} 1^{5} LoweW^{6} 1600 B'tQu'lity 113,Wh.Fr'nt115,MustGo 6
May10-41^{7}Spt 1 1-16 1:54 gd 12 110 3 1 5^{4¼} 6^{10} MartinTP^{3} 1750 Ch'ceRay 114,Mi'tStep106,L'leAbner 7
May 6-41^{4}Spt ⅞ 1:30⅖ sy37-10 112 9 6 3^{1½} 2^{1} BrooksS^{5} c1250 Q'nEcho 110,H.L'dmark112,TenBlow 9
May 2-41^{6}Spt 6½ f 1:25⅕ ft 6½ 112 5 5 3^{1½} 6^{4¼} BrooksS^{2} 1250 S'ctity 107,Kill'yLass 108,Nanaffran 10
Nov. 2-40^{4}Spt 1 1-16 1:55⅗ sl 7 116 10 4 3^{1½} 3^{¾} Sim'onsH^{3} Allw Buss 113,Off'eHour 108,TonyWeaver 10
Oct.29-40^{6}Spt 1^{70} 1:52 m 23-10 ♦116 9 8 4^{1½} 2^{½} BrooksS^{10} 1000 Sp'dySq'w 110,Sp.Belle105,TenBlow 10
Oct.26-40^{3}Spt 1^{70} 1:50⅗ sl 49-10 114 8 4 2^{8} 2^{7} BrooksS^{4} 1200 Shirley G.109,Sp'shB'le103,GayHour 8
May 21—Was—3-8 ft.... :37⅗h April 28—Spt—7-8 ft......1:37b

English Harry X 115
Owner, Mrs. M. Weil.
Trainer, M. Weil.
1939 record 35 9 3 8 $ 5,312
1940 record 34 5 4 5 $ 6,020
1941 record 10 4 1 1 $ 3,470
B. g, 6, by Mowlee—Honesty, by Mackenzie II. $1700
May 6-41^{6}Spt 1 1-16 1:54 sy 3½ 114 3 3 3^{2½} 1^{n} P'rsonNL^{5} 1600 Ch'ceRay 109,Pr'celyGift112,Sp'teful 6
Apr26-41^{7}Spt 1 1-16 1:52⅗ ft 24-5 113 2 6 6^{7½} 6^{11} Sm'skiW^{6} 1750 Felsun 115,Bellringer106,Li'tleAbner 6
Apr 9-41^{7}Trp 1 1-16 1:44⅘ ft 17 116 2 3 3^{1} 4^{2} McC'bsK^{4} 2000 87 LaJoya 112½,Tr'ezeArtist 106,Felsun 8
Mar22-41^{6}Trp 1¾ 3:04 m 22-5 116 4 1 1^{h} 1^{h} Sed'ekW^{4} c1500 57 Dr'oSyska102,Sicklebill 105,Sol'sC'll 8
Feb27-41^{3}Hia 1¼ 2:05⅗ ft 12 124 6 5 5^{11} 3^{7¼} YoungS^{7} 1600 70 BigB'dsS'n 117,B.R'ver 115,L'dl'ber 7
Feb 1-41^{2}Hia 1½tc 2:36⅗ ft 11-5 ♦117*10 4 2^{1} 1^{n} EadsW^{12} c1250 60 Hallie 106, Betty'sBob 115, Spiteful 12
Jan.25-41^{7}Hia 1¾ 3:04⅗ m 49-10 116 3 4 6^{4¾} 4^{7¼} Y'b'ryW^{6} 1500 42 Landlubber 116,Yantis116,SureTouch 8
May 20—L.F—5-8 ft....1:06⅕b May 16—Spt—1-2 m.... :56⅗b May 11—Spt—5-8 ft....1:07⅗b

Golden Era X 114
Owner, Mrs. E. Denemark.
Trainer, D. Womeldorff.
1939 record 18 2 3 3 $ 2,100
1940 record 20 3 5 2 $ 2,725
1941 record 4 0 1 2 $ 250
B. g, 7, by Golden Broom—Pretty Day, by Ormondale. $1800
May19-41^{7}L.F 1 1-16 1:47⅘ ft 4½ 111 1 1 2^{1} 3^{2½} AdamsJ^{1} 2000 70 PinkGal 108½,Gourmet 111,RangerII. 7
May10-41^{7}Spt 1 1-16 1:54 gd 3-2 ♦114 5 6 7^{8¼} 7^{12} P'rsonNL^{2} 2000 Ch'ceRay 114,Mi'tStep106,L'leAbner 7
May 5-41^{6}Spt ⅞ 1:29⅘ ft 3-2 ♦117 3 1 2^{½} 2^{h} KeiperP^{2} 2000 Vinum 115,Mi'tStep 112,Ho.Diam'd 7
Apr30-41^{6}Spt ⅞ 1:31⅖ ft 19-5 114 5 4 4^{3½} 3^{2½} KeiperP^{4} 2000 H'dBisc't 113½,K'tonBar116,D'aMay 8
Nov.19-40^{7}Bow 1⅛ 1:54⅘ ft 17-5 111 3 4 8^{11}10^{16} P'sonNL^{4} c2500 54 Charlene 103,MissP B.106½,Sv'ph'm 11
Nov.16-40^{2}Bow ¾ 1:15 hy 24-5 113 8 5 4^{7} 4^{3¾} P'sonNL^{11} 2500 71 Sack 114, Pomiva 107, Wisbech 11
Nov. 2-40^{7}C.D 1 1-16 1:49 sl 6½ 113 4 1 1^{3} 1^{3} P'rsonNL^{4} 2350 70 GinoThor 109,Ch.Music108,C'tryAce 7
May 17—L.F—7-8 m....1:35⅗b May 9—Haw—1-2 m........ :53b April 28—Haw—3-8 ft... :36⅗h

Wauchula 113
Owner, Mrs. T. Ott.
Trainer, S. B. Ott.
1940 record 16 2 3 3 $ 1,950
1941 record 1 0 0 0 $ 75
Blk. g, 4, by Dark Hero—Arch Duchess, by Black Toney. $1800
May15-41^{7}C.D 1 1-16 1:47⅖ ft 14-5 110 4 6 5^{4½} 3^{5½} SwainC^{2} 1250 72 Palco 111, Alrose 114, Adoress 7
May 9-41^{4}C.D 1 1:39⅗ ft 44 111 11 11 10^{8} 8^{6½} SwainC^{4} 1700 73 Baypost 113,Pari-Ernest 113,Marfeu 11
Nov. 1-40^{7}C.D 1 1-16 1:51⅕ sy 2 ♦115 6 1 1^{2} 3^{2½} SniderA^{1} 1250 56 Takitfrome 104,G'enLea107,Hadmore 12
Oct.30-40^{7}C.D 1 1-16 1:48 ft 8½ 111 4 3 2^{2} 2^{¾} SniderA^{5} 1200 74 Maydig 111,B'ty'sBob107,B'zeBugle 8
Oct.17-40^{7}Kee 1⅛ 1:54 ft 10 112 3 2 1^{½} 1^{1} SniderA^{12} 1200 72 For'lDress 112,G'enLea107,J.BeeDee 12
Oct. 8-40^{3}Kee 1 1-16 1:47 ft 27 112 3 3 3^{½} 3^{2} SwainC^{5} 1200 77 Bet'sBob 109,G'denLea109,I DoB've 12
Sep.26-40^{5}Haw 1^{70} 1:45 gd 16 112 4 2 4^{2½} 9^{11} SwainC^{3} 1500 66 Philyra 109,N'saRojo110,Man'emoon 12
May 20—L.F—3-4 ft....1:16⅕h May 14—C.D—3-8 ft.... :37⅖h May 12—C.D—7-8 ft....1:30⅗b

Edgeco 114
Owner, Snider & Eckland.
Trainer, L. J. Pearson.
1939 record 1 0 0 1 $ 50
1940 record 8 3 4 0 $ 2,450
1941 record 4 2 0 0 $ 1,200
B. g, 5, by Insco—Shasta Irish, by Solomon. $1600
May 9-41^{8}C.D 1 1-16 1:47⅖ ft 2½ 116 6 2 2^{1} 1^{1} Yarb'yW^{2} 1250 78 Palco 111, Catalonia 105, Imeblue 8
May 1-41^{5}C.D 1 1-16 1:46⅘ ft 23 112 8 2 2^{2} 1^{h} Yarb'yW^{4} 1250 81 Palco 107, OffGuard 110, Gerneaux 8
Apr10-41^{7}Trp 1⅛ 1:51⅕ ft 8½ 111* 6 7 10^{17}10^{22} BarberRL^{8} 1500 63 Gourmet 109,Up'tDove 111,R.Rogue 11
Apr 7-41^{4}Trp ¾ 1:11⅖ ft 30 114½12 11 10^{11} 9^{5¾} RosenJ^{5} 1500 86 Tyrone 114,D'yDallas 114,GoldMesh 12
Jul.18-40^{8}A.P 1⅛ tc 1:53⅘ ft 19-5 113*11 4 5^{7} 6^{11} DeM'eL^{10} 1600 62 Caddiecay 115, Navarin 115, SignUp 12
Jul. 6-40^{8}A.P 1⅛ 1:52⅕ ft 12-5 ♦111* 6 1 1^{3} 1^{2} DeMa'eL^{7} 1600 78 Eng.Harry 113,J.BeeDee 107,Wicket 10
Jul. 1-40^{7}A.P 1 3-16 2:00 ft 3½ 111* 1 1 1^{n} 2^{n} DeM'cheL^{3} 2000 76 HopeD'ond 111,Birdlea106,Mardro'el 8

7th L.F

1 1-16 MILES. (Florence Mills, Aug. 25, 1926—1:43⅕—3—95.) Purse $810. 4-year-olds and upward. Claiming. Non-winners of two races since April 25. 4-year-olds, 116 lbs.; older, 117 lbs. Non-winners since April 25 allowed 2 lbs.; since April 9, 4 lbs. Claiming price, $1,000.

Index No.	Horse.	Best at Distance Track	Wt.	Time.	Age	Wt. Today
(06894)	*Blue Tints	Spt	107	1:56⅗m	5	107✻
07017	*Hustle Along				7	103X
06888^{3}	*Texstar				4	107X
06977^{3}	Kosse	Haw	112	1:47⅘	5	117X
06934	Buddie Treacy	Haw	111½	1:47⅘	9	113X
06505^{3}	Veeks	O.P	112	1:47	8	108X
06633	Helen's Lad	Suf	107	1:47	5	113X
06293	Melodist	O.P	113	1:45	7	113X
06838	Cantata	Trp	109	1:46⅗	4	107X
06371	Brilliant Light	Tan	113	1:46⅘	8	113⊗
(06775)	Cornwallis				7	117X

Blue Tints ✻ 107
Owner, Miss A. Calley.
Trainer, C. R. Stephens.
1939 record 13 0 0 0 $ 340
1940 record 8 0 1 2 $ 160
1941 record 8 1 2 0 $ 835
B. m, 5, by Happy Time—Suntints, by Sunstar. $1000
May16-41^{8}Spt 1 1-16 1:56⅗ m 8½ 107 8 2 1^{½} 2^{n}† FoxF^{3} 1000 Tistrue 112,NightMist 112,Lit.Gay 10
†Placed first through disqualification.
May12-41^{4}Spt 6½ f 1:27 ft 17-10 ♦112 3 2 2^{4} 2^{4} Sc'rlockD^{3} 1000 Chat'rab 107,P'tSpin112,InfiniteMae 10
May 7-41^{6}Spt ⅞ 1:34 sl 25 113 5 3 2^{3} 2^{2} ScurlockD^{7} 1000 M'nDr'm 108,B'eTr'cy118,Mil'yMiss 10
Apr29-41^{2}Spt ⅞ 1:31⅖ ft 28 112 7 6 6^{6¾} 6^{8½} WilsonL^{6} 1000 Arabic 112,Watercure 112,OurLaddie 10
Mar29-41^{2}O.P ¾ 1:12 ft 46 107 7 10 11^{11}11^{14} McC'bsK^{8} 1500 77 H'dBisc't 105,H'styStar110,L'stRose 11
Mar11-41^{1}O.P ¾ 1:12⅖ ft 53f 101 6 6 6^{4½} 5^{6½} C'sh'kB^{11} 1000 81 M'id'nDre'm 96,EverAfter107,Witan 11
Mar. 4-41^{2}O.P ¾ 1:12⅘ ft 5½f 111 3 6 9^{8} 9^{12} MyersE^{9} 1000 75 RadioW'e 106,K'kyJane111,F'ryboat 12

Hustle Along X 103
Owner, J. Barrett.
Trainer, W. L. Hoag.
1939 record 36 1 3 4 $ 1,296
1940 record 38 5 4 10 $ 2,480
1941 record 5 0 0 0 $ 25
Ch. m, 7, by Hustle On—Ohone, by Polymelian. $1000
May20-41^{3}L.F ¾ 1:14⅖ ft 42 111 10 9 9^{16} 8^{15} L'ber'rH^{7} 1000 61 Fritz 115, Blaufuss 107, Voluble 12
May15-41^{1}Spt ⅝ 1:02⅘ ft 19 112 6 9 9^{11} 9^{9½} MartinTP^{7} 1000 Crumpet 110, Cantovino 115,Viragin 10
May 7-41^{1}Spt ⅝ 1:04⅖ sl 13 110½ 8 4 4^{8½} 4^{7} L'ber'rH^{3} 1000 Nigrette 110,Modulator110,JoeFisher 10
May 3-41^{2}Spt 6½ f 1:25 ft 6½ 109 2 4 5^{4¼} 6^{7½} P'rsonNL^{3} 1000 B'fRyan 114,F'ryboat 114,MyBuddy 10
Apr30-41^{1}Spt ⅝ 1:03⅗ ft 6 108 8 7 6^{4¾} 6^{7} P'rsonNL^{7} 1000 Tadpole 113, Viragin 111, Conrad F. 10
Oct.25-40^{3}Spt ⅞ 1:30⅗ sy 8 113 4 3 5^{7½} 6^{10} H'shoeRL^{6} 1000 Ogallah 112, Lillian Roth 113, Alup 10
Oct.17-40^{1}Spt ⅝ 1:02⅖ ft 7 113 5 5 3^{½} 2^{1½} Sm'skiW^{1} 1000 J'mieTom 114,Crumpet111,S'maMay 10
May 19—L.F—1-2 ft.... :50⅖b May 12—Haw—5-8 ft....1:03⅗h April 29—Haw—1-2 ft..... :50h

Texstar X 107
Owner, J. Ambroso.
Trainer, E. S. Janicki.
1939 record 20 3 3 4 $ 2,645
1940 record 14 1 2 3 $ 1,225
1941 record 5 0 0 2 $ 100
B. g, 4, by Transmute—Yulee, by Paragon II. $1000
May16-41^{2}Spt ⅝ 1:04⅕ sy 7½ 114 7 6 6^{3½} 3^{4½} P'sonNL^{10} 1250 WildPig'n 117,Peg.Pete109,Mas.Time 10
May13-41^{2}Spt ⅝ 1:02⅘ ft 13 113 6 8 8^{11} 6^{5½} P'rsonNL^{4} 1000 B'verLake 115,WackyJ'k113,OneNi't 10
May 3-41^{2}Spt 6½ f 1:25 ft 9 114 6 7 8^{9¼} 8^{12} RossRK^{4} 1000 B'fRyan 114,F'ryboat 114,MyBuddy 10
Apr30-41^{2}Spt ⅝ 1:03 ft 16-5 114 4 8 9^{9} 10^{13} BohnR^{1} 1000 Mistletoe 111,Rafter108,P'pousGenie 10
Mar24-41^{1}O.P ¾ 1:16 hy 21-5 111* 1 2 2^{1} 3^{2¾} MaddenD^{8} 1000 68 Nigrette 106,MyMommy 111,Ultidue 9
Nov.13-40^{1}Rkm ¾ 1:14⅗ m 11 118 4 6 5^{7} 5^{4½} Caf'ellaM^{2} 1000 71 L'tPassage 115,Axelson 111,Hugood 9
Nov. 1-40^{1}Rkm ¾ 1:15⅕ sl 5½ 113* 1 6 9^{6¼} 9^{4¼} PeresJ^{11} 1000 69 Cl'nSw'pt110,Car'rGirl 115,Trimmed 11
April 22—Spt—5-8 gd...1:06⅗h April 15—Haw—3-8 ft... :37⅖h

Kosse X 117
Owner, D. Cataldo.
Trainer, D. Cataldo.
1939 record 17 2 1 3 $ 1,146
1940 record 18 2 3 3 $ 1,945
1941 record 6 1 0 3 $ 835
B. g, 5, by Silverdale or Dr. Cardenas—Miss Jazbo, by Waterboy. $1000
May19-41^{3}L.F 1 1-16 1:49 ft 26 112 8 3 2^{3} 3^{5} LoT'rcoA^{1} 1000 62 BlackyBee 107, Adoress 107½, Buss 12
May15-41^{6}Spt 1 1-16 1:54 ft 8½ 116 3 1 1^{1½} 3^{1½} BohnR^{7} 1250 Patapsco 111,Ext'ded111,Sp'ySquaw 8
May10-41^{6}Spt ⅞ 1:32⅕ gd 8½ 118 7 5 4^{6} 4^{5½} BohnR^{2} 1250 Millmore 115,Ken'kyJane111,Myrna 8
May 6-41^{8}Spt 1 1-16 1:54⅘ sy 5½ 112 1 1 1^{2} 1^{2} BohnR^{9} 1000 MadamGray 111,Bilkan 113, Tadpole 9
May 2-41^{7}Spt 1 1-16 1:55 ft 14-5 117 1 1 2^{1} 4^{4} NealE^{7} 1000 Watercure 112,Blazea'd109,Delaynot 8
Apr28-41^{5}Spt ⅞ 1:30⅖ ft 43 114 6 4 4^{5} 3^{7} NealET^{5} 1500 FlagPost 120,CleanSw'pt113,L'tleHig 10
Nov. 2-40^{6}Spt 2⅛ 4:00⅗ sl 9½f 104* 3 4 8^{14} 8^{14} FoxF^{9} 1000 SureSwift110,MaryCar'l 104,Sol.Call 12

Buddie Treacy X 113
Owner, Hilltop Stock Farm.
Trainer, L. A. Connor.
1939 record 23 6 2 4 $ 3,300
1940 record 31 3 5 5 $ 2,975
1941 record 3 0 0 0 $ 75
B. g, 9, by Fair Wind—Amo, by Assagai. $1000
May17-41^{8}Spt 1^{70} 1:52⅖ gd27-10 ♦116 5 5 4^{5} 4^{5} LoT'rcoA^{6} 1000 Miss Vep 106, Chiefjean 116, Molida 8
May 7-41^{6}Spt ⅞ 1:34 sl 14-5 118 6 5 3^{3½} 3^{3} LoTurcoA^{9} 1000 M'nDr'm 108,Bl.Tints113,Mil'ryMiss 10
Apr29-41^{8}Spt 1^{70} 1:52⅖ ft 39-10 114 4 7 9^{9½} 9^{10} H'shoeRL^{5} 1000 Soon 116, Molida 108, Chiefjean 10
Oct.26-40^{7}Spt 1 1-16 1:54⅖ sl 6 115 5 2 2^{1} 3^{¼} LoTurcoA^{4} 1000 TenBlow 106,W'rcure 115,Surveyor 10
Oct.18-40^{3}Spt ⅞ 1:30⅗ ft 9 112 6 3 2^{1} 1^{n} LoTurcoA^{2} 1000 Alup 112,BarThirteen 112,F'rryboat 10
Oct. 9-40^{1}Spt 1⅛ 1:58⅗ gd 3-2 ♦116 1 3 4^{2½} 6^{6½} LoT'coA^{10} 1000 S'perJ'hn 116,J'leMoon110,Bomb'tic 10
May 21—L.F—3-8 ft...... :40b May 15—Spt—5-8 ft.......1:07b May 11—Spt—5-8 ft.....1:07⅗b

Veeks X 108
Owner, F. Abbate.
Trainer, F. Abbate.
1939 record 6 3 0 1 $ 1,375
1940 record 21 4 8 1 $ 4,000
1941 record 5 4 0 1 $ 1,750
B. m, 8, by Transmute—Catherine Stuart, by Helmet. $1000
May 8-41^{1}C.D ¾ 1:14⅕ sl 2 ♦109 1 7 5^{6½} 3^{3½} M'inelliJ^{11} 1000 75 Fritz 112½, Farrell 112, DuckStans 12
Mar14-41^{6}O.P 1 1-16 1:47 ft 8-5 ♦112 1 1 1^{3} 1^{½} Mar'lliJ^{1} c1250 76 Delius 106, Hiddenite 111, Soon 6
Mar. 8-41^{7}O.P 1^{70} 1:49 hy13-10 ♦109* 2 1 1^{3½} 1^{10} Jed'skiC^{1} 1000 59 Cr'sRuff 113,Molida 110,Gall'ySw'p 7
Mar. 6-41^{4}O.P ¾ 1:14⅖ sy 9-5 ♦108 7 4 3^{1½} 1^{h} Mar'elliJ^{6} 1000 79 Dr.Sticks 108,K'gBee105,P'sBadB'y 10
Feb27-41^{1}O.P ¾ 1:18⅖ hy11-10 ♦113 7 5 2^{1½} 1^{1¾} Mar'elliJ^{11} 1000 59 Jerry Rae 102,Tadpole110,TheSpott'r 11
Oct.26-40^{6}Spt 1 1-16 1:54 sl 2 115 3 1 1^{h} 3^{3} MarinelliJ^{6} 1000 Pr'ce S'dor105,Y'ngAgnes112,T.Ch'd 8
May 18—L.F—1-2 gd.... :50⅖b

Helen's Lad X 113
Owner, Mrs. L. Copenhaver.
Trainer, L. Copenhaver.
1939 record 36 7 10 2 $ 6,940
1940 record 14 1 2 2 $ 1,325
1941 record 11 1 2 2 $ 1,450
Ch. g, 5, by Ladkin—Helenita, by Thunderer. $1000
May 7-41^{7}B.M 1 1-16 1:46⅕ ft 9 115 7 11 5^{6} 9^{11} LakeL^{6} 1250 67 Fredda T.110,Tonas 115, Fern Creek 12
Apr21-41^{5}B.M 1 1-16 1:47⅖ ft 14-5 115 1 2 2^{h} 2^{n} LakeL^{1} 1000 72 F'rnCreek 105,Hi.Vote118,Abdicator 12
Mar26-41^{8}B.M 1⅛ 1:54⅖ ft 11-5 ♦113 5 1 1^{h} 2^{h} LakeL^{7} 1250 67 Br'rJack 106,M'velPlay107,Par'arch 11
Mar21-41^{8}B.M 1 1-16 1:48⅕ ft 39-10 110 5 3 1^{3} 1^{1½} LakeL^{8} 1250 68 Carquse 111, Mar Pal 110, Merina 12
Mar15-41^{8}B.M 1⅛ 1:53⅗ ft 19 112 2 2 2^{4} 3^{3½} LakeL^{4} 1250 67 RichSon 107,Sentim'st105,C'tVali'nt 11
Feb27-41^{2}S.A 1 1-16 1:47⅕ ft 47 115 3 4 5^{6½} 4^{2¾} LakeL^{5} 1200 72 T'chM'cher 115,T'sC'ver110,DayD'n 11
Feb18-41^{7}S.A 1 1-16 1:50⅕ sl 21 112 5 7 7^{13} 6^{8¼} Rod'uezE^{3} 1200 52 Albino 114,Sizzl'gPan114,Bril'tLight 11

Melodist X 113
Owner, Mrs. E. Denemark.
Trainer, D. Womeldorff.
1939 record 22 0 2 3 $ 1,110
1940 record 17 1 3 1 $ 1,100
1941 record 2 0 0 0 $ 25
Gr. g, 7, by Royal Minstrel—Vexing, by Broomstick. $1000
May 3-41^{2}Spt 6½ f 1:25 ft 6½ 114 10 6 6^{5¾} 4^{6} KeiperP^{6} 1000 B'fRyan 114,F'ryboat 114,MyBuddy 10
Apr26-41^{3}Spt ⅞ 1:30⅖ ft 12 116 8 7 7^{9} 7^{9} DobsonJ^{1} 1250 Hon'dMiss 115,Sanctity111,Nig'tMist 10
Sep30-40^{8}Haw 1 1-16 1:47⅖ ft 6½ 107 6 8 8^{21} P.u. HarrellJ^{1} 1000 Blu Sh'ts111,Buy'rB're109,S'pRoyal 8
Sep27-40^{8}Haw 1^{70} 1:45 ft 13-5 ♦102* 8 6 7^{12} 7^{9} EadsW^{7} 1250 68 Bach.Bower109,Reb'tal 108,M'nP're 12
Sep19-40^{7}Haw 1 1-16 1:47⅗ ft 27-10 109 3 3 2^{2} 2^{5} HarrellJ^{8} 1000 66 H'veyG.O. 111,Carlsbad104,Skipped 10
Sep14-40^{4}Haw 1 1:41 ft 6 111 2 1 1^{h} 3^{2¼} HarrellJ^{2} 1500 72 Autogr'ph 108,Merrym'd113,F'relsus 6
Sep12-40^{3}Haw 1 1-16 1:47⅕ ft 49-10 112 6 1 1^{h} 6^{9¼} HarrellJ^{3} 1000 64 PaperSun 112,SirAjax117,HoneySeat 8
May 17—L.F—3-4 m......1:22b May 12—Haw—5-8 ft....1:02⅗h April 25—Spt—1-2 ft.... :51⅗h

Cantata X 107
Owner, M. A. Waldheim.
Trainer, D. Shaw.
1939 record 13 1 3 2 $ 1,060
1940 record 30 4 5 1 $ 3,575
1941 record 13 1 2 1 $ 1,195
B. f, 4, by Pilate—Bellham, by Sand Marsh. $1000
May15-41^{4}C.D ⅞ 1:26⅗ gd 14 103* 2 9 9^{11} 9^{11} H'shoeRL^{7} 1250 69 FlyMe 111,ShinPl'ster 110,Maetown 9
May 3-41^{9}C.D 1⅛ 1:53⅗ ft 6½ 109 4 5 8^{12} 8^{16} McC'bsK^{1} 1250 59 H'yChile 117,Br'nC'm't106,C'nM'sic 9
Apr28-41^{7}C.D 1 1-16 1:46⅗ ft 21 108 3 5 4^{4} 4^{5} GrillF^{3} 1500 77 Dr.Bones 115,Amnesty110,Betrothed 7
Apr 8-41^{7}Trp 1^{70} 1:43⅕ gd 12 106 5 2 2^{1½} 2^{4} McC'bsK^{8} 1500 86 Amnesty 102, YannieSid 116, Alca 8
Apr 4-41^{3}Trp ¾ 1:10⅗ ft 12 106* 8 8 6^{10} 5^{7} LuceS^{3} 1500 89 G'antHour 114,Sh'tCake111,PaulLee 8
Mar24-41^{8}Trp 1 1-16 1:46⅖ ft 3½ 109 2 1 2^{½} 3^{1} RyanP^{6} 1250 80 Flushing 113, Alca 109, Slight Error 11
Mar13-41^{8}Trp 1^{70} 1:43⅘ ft 13 108 12 5 5^{6½} 5^{5¾} K'fm'nE^{10} 1500 81 O.Door 113,But'rmilk108,H'eDiam'd 12
May 10—C.D—3-4 ft....1:17⅗h April 22—C.D—7-8 ft....1:30⅗h April 19—C.D—7-8 ft ...1:30⅘h

Brilliant Light ⊗ 113
Owner, Cooper & Dealy.
Trainer, J. R. Upton.
1939 record 26 4 2 3 $ 2,475
1940 record 22 7 3 1 $ 5,375
1941 record 11 0 2 5 $ 1,350
Ch. g, 8, by Brilliant—Carolyn Lee, by Jim Gaffney. $1000
May 2-41^{8}B.M 1 1-16 1:47⅕ ft 41-10 115 8 7 7^{6} 6^{3¾} LakeL^{11} 1000 69 Ancestral 115 Coronado115,OurGo'ler 11
Apr22-41^{8}B.M 1 1-16 1:48⅕ ft 17-5 116 6 3 5^{7} 4^{3¼} BalaskiL^{11} 1000 65 Pundit 113, OurGoaler 108, TopDog 12
Apr 1-41^{8}B.M 1 1-16 1:53 sy 3½ 115 9 5 4^{12} 5^{14} BalaskiL^{10} 1250 30 TorchSinger 105,Anahuac 113,Taken 11
Mar21-41^{5}B.M 1 1-16 1:48⅖ ft 13-5 110 4 8 6^{7½} 3^{3} AdamsJ^{7} 1250 64 Praetorian 110, Taken 108,Abdicator 12
Feb21-41^{7}S.A 1 1-16 1:50 m 3 116 4 2 2^{4} 2^{1½} BalaskiL^{2} 1200 59 Hi.Vote 113,T'chM'her113,C'tSn'zy 10
Feb18-41^{7}S.A 1 1-16 1:50⅕ sl 3 114 7 4 4^{3½} 3^{¼} BalaskiL^{4} 1200 60 Albino 114,Sizzl'gPan114,Co'tValiant 11
Feb12-41^{3}S.A 1¼ 2:09⅗ hy29-10 ♦116 5 1 2^{2} 3^{3} JamesB^{8} 1200 56 Albino 108, Fay D. 111, Dasko 8

Cornwallis X 117
Owner, Mrs. M. Weil.
Trainer, M. Weil.
1939 record 19 2 5 3 $ 2,670
1940 record 10 3 0 1 $ 2,075
1941 record 4 1 0 1 $ 735
B. g, 7, by Canter—Amaryllis, by Star Hawk. $1000
May14-41^{5}Spt ⅞ 1:31⅗ gd31-10 113 7 1 1^{3} 1^{4} LoT'rcoA^{8} 1000 MissM'te 109½,HighL'm'k 117,Skip'd 10
May 8-41^{3}Spt ⅞ 1:32⅕ sl 8 113 7 6 8^{5¼} 6^{5} LoT'rcoA^{1} 1250 Axelson 116, Dogrose 113,Little Hig 10
Feb. 7-41^{8}Hia 1⅛ 1:56⅗ sy 5½ 116 3 1 2^{h} 5^{2} Y'b'ryW^{3} 1250 52 WestSea 108,P'eyBegone111,Noodles 12
Jan.20-41^{7}Hia 1⅛ 1:52⅘ ft 5 112 6 12 12^{15}12^{17} Vedd'rRL^{5} 1250 56 Endym'n115,Orc.Run 113,Qu'rBrass 12
Dec.30-40^{1}Trp ¾ 1:13 ft 21-10 ♦116 7 6 7^{3¼} 7^{3} Vedd'rRL^{8} 1250 81 Qu'nEcho 110,Blo.Qu'n105,NoEnd'g 12
Oct. 2-40^{3}Bel ¾ 1:12⅗ sy 22-5 120 7 6 6^{6¾} 5^{6¼} VedderRL^{6} 1500 76 W'rM'ney 106,C'tElev'n 106,Nord'sa 9
Sep.12-40^{2}Aqu ⅞ 1:26⅖ ft 7½ 114 6 4 5^{2¾} 1^{h} S'amerA^{11} 1200 78 DictyStep 111,Alseleda109,Cantovino 13
May 12—Spt—3-4 ft.....1:21⅗b May 3—Spt—3-4 ft........1:24b April 29—Spt—1-2 ft...... :55b

8th L.F

1 1-16 MILES. (Florence Mills, Aug. 25, 1926—1:43⅕—3—95.) Purse $810. 4-year-olds and upward. Claiming. Non-winners of two races since April 25. 4-year-olds, 116 lbs.; older, 117 lbs. Non-winners since April 25 allowed 2 lbs.; since April 9, 4 lbs. Claiming price, $1,000.

Index No.	Horse.	Best at Distance Track	Wt.	Time.	Age	Wt. Today
(06665)	*Lady Federal	L.F	105	1:48	10	107X
06561	Nogalo	L.F	105	1:48⅖	7	108X
06786½	*The Anvil	Tdn	101	1:46⅘	4	107X
06977	*Bellringer	Trp	108	1:48	6	112X
06778	Spanish Belle	O.P	107	1:46⅘	4	107X
06722	Prince Dean	Nar	116	1:47	9	117X
06193	*Gipsy Dance	Trp	112	1:49⅖	10	108..
06782	Wicked				4	112..
07021^{3}	*Serbian Rose	A.C	113	1:47⅕	5	103X
06510	*Mon Doit	O.P	113	1:47⅘	6	108X

Lady Federal X 107
Owner, C. Troutt.
Trainer, C. Troutt.
1939 record 12 1 1 1 $ 675
1940 record 10 4 2 1 $ 2,500
1941 record 8 1 2 1 $ 985
Ch. m. 10, by Federal—Goaler's Fil, by Goaler. $1000
May12-41^{7}Spt ⅞ 1:31⅘ ft 2½ ♦113 4 2 1^{1} 1^{2} MartinTP^{3} 1000 MissP'typat 113,Hi.Josie113,Fanfun 10
May 2-41^{8}Spt 1 1-16 1:54⅗ ft 31-10 ♦109 2 2 2^{1½} 2^{h} BrooksS^{10} 1000 C'nieAnn 112½,Moonbow107,Pomp'se 10
Apr29-41^{7}Spt 1^{70} 1:51⅗ ft 8-5 ♦108 2 1 1^{h} 2^{1} KeiperP^{1} 1000 Extended 111,B'wayJuel 112,Flush'g 10
Apr26-41^{4}Spt 1^{70} 1:52 ft 4½ 112 4 3 3^{¼} 3^{2} MartinTP^{3} 1000 RareBen 114,Col.Martis117,StellaMc 10
Mar22-41^{2}O.P 1 1-16 1:47⅘ ft 15 104* 2 4 4^{1½} 6^{3} Jed'skiC^{2} 1000 69 HildaMay 104,Matchless102,IdleN'ht 12
Mar17-41^{6}O.P 1 1-16 1:47 ft 14 106* 3 2 5^{3} 5^{8¾} Jed'skiC^{3} 1000 67 Butter 106,Mistucky 111,G'dMemory 12
Mar11-41^{6}O.P 1 1-16 1:48 ft 7½ 106* 2 5 8^{5½} 8^{12} JedlinskiC^{5} 1000 59 Dr.Sticks 108, Griddle 105, Incognito 12
May 20—L.F—5-8 ft....1:04⅗h May 9—Spt—5-8 sl........1:09b April 22—Spt—3-4 gd...1:21⅖b

Nogalo X 108
Owner, J. A. Kinard, Jr.
Trainer, D. Hardy.
1939 record 30 3 5 4 $ 2,167
1940 record 13 1 0 2 $ 850
1941 record 3 0 0 0 $ 25
B. m, 7, by Noah—Regalo, by Sweep. $1000
May 9-41^{6}Spt 1 1-16 1:56⅗ sl 13 108* 3 3 4^{4½} 7^{6} Ebb'rtsA^{6} 1000 Delaynot 111,G'logist116,Col'lMartis 9
May 6-41^{7}Spt 1 1-16 1:53⅗ sy 80 104* 2 1 3^{4½} 4^{8} Tr'bleyD^{7} 1000 Watercure 111,Arabic112,Can'tCatch 10
May 1-41^{8}Spt 1 1-16 1:53⅖ ft 212 102* 8 10 10^{17}10^{20} PruettC^{7} 1000 Mad.Gray 106,Lit.Gay102,Milit'yGirl 10
Oct.11-40^{8}Spt 1^{70} 1:51⅗ ft 8½ 108 1 8 10^{13}10^{15} HaskellL^{9} 1000 MereBl'ze 116,C'tTet'ch116,B'dS'pes 10
Aug29-40^{6}D.P 1^{40} 1:42⅘ gd 3 109 1 2 4^{6½} 4^{6¾} Stev'onC^{3} 800 80 Brevard 109,BullM'ket114,Fr'chJack 8
Aug19-40^{7}D.P 1^{40} 1:43⅗ sl 6 108* 2 2 3^{1} 4^{2} H'rseyG^{3} 1000 81 PlayLine 113,Ar'sActor113,LoveQ'st 8
May 5—Spt—5-8 ft......1:07⅗b April 22—Spt—7-8 gd......1:35h

The Anvil X 107
Owner, Devereux Bros.
Trainer, A. O'Brien.
1940 record 20 3 5 0 $ 1,685
1941 record 5 0 1 1 $ 200
Br. g, 4, by Cee Jay Jay—Rita Ann, by Wise Counsellor. $1000
May14-41^{9}C.D 1 1-16 1:50 sy 8½ 113* 8 9 9^{12} 9^{22} BoyceN^{7} 1000 43 SnapClock 113,LeilaD.108,Ceepeetee 10
May 7-41^{7}C.D 1 1-16 1:49⅖ sl 7 110 5 2 3^{2} 4^{7} RichardJ^{8} 1000 61 Alrose 111,SatinRolls 110,CrossRuff 8
Apr30-41^{8}C.D 1 1-16 1:47⅗ ft 6½ 118 9 6 9^{14} 8^{17} Rich'dJ^{6} 1000 60 H'yChile 118,Sw'gBow 118,Catalonia 12
Apr22-41^{7}Kee 1 1-16 1:47⅗ ft 2½ ♦110 7 2 2^{2} 3^{3½} McC'ryC^{1} 1200 72 StrollingBy 112,SatinRolls 110,Siva 12
Apr19-41^{2}Kee ¾ 1:13⅘ ft 18f 116 11 8 6^{6} 2^{4} RichardJ^{6} 1200 77 BethBon 111,ThistleNancy111,Alf'do 12
Oct.31-40^{3}R.D 1 1-16 1:50⅗ hy43-10 105*11 11 12^{21}12^{22} FaleroO^{7} 1000 36 Chiefjean 112,Spicate 114, Catalonia 12
Oct.24-40^{7}R.D 1^{70} 1:44 ft 3 ♦112* 8 1 1^{1} 1^{n} BomarA^{4} 1000 84 Carrie 106,Bes'sPride114,BelleJames 11
May 6—C.D—3-8 ft..... :36⅗h April 27—C.D—1-2 ft..... :50h April 12—Kee—1m ft....1:47⅗b

Bellringer X 112
Owner, C. E. Davison.
Trainer, C. E. Davison.
1939 record 18 4 2 2 $ 3,340
1940 record 21 5 4 0 $ 4,435
1941 record 17 3 1 1 $ 2,785
Ch. g, 6, by Dunboyne—Minster Bell, by Rockminister. $1000
May19-41^{3}L.F 1 1-16 1:49 ft 6½ 110* 4 10 9^{12} 9^{15} HaskellL^{5} 1250 52 BlackyBee 107, Adoress 107½, Kosse 12
May 7-41^{8}Spt 1 1-16 1:56⅕ sl 17-10 ♦109* 1 1 2^{h} 1^{½} HaskellL^{6} 1250 Sp.Squaw105,B.Market 112,Smug.In 8
May 5-41^{6}Spt ⅞ 1:29⅘ ft 6 109* 4 5 6^{8½} 5^{7½} HaskellL^{5} 1750 Vinum 115,GoldenEra 117,MightStep 7
Apr26-41^{7}Spt 1 1-16 1:52⅗ ft 10 106* 3 1 2^{h} 2^{1} HaskellL^{5} 1750 Felsun 115,LittleAbner 113,Conville 6
Apr10-41^{7}Trp 1⅛ 1:51⅕ ft 8½ 116 4 6 7^{12} 7^{17} RyanP^{5} 1500 68 Gourmet 109,Up'tDove 111,R.Rogue 11
Apr 1-41^{8}Trp 1^{70} 1:43⅖ ft 14 111* 5 2 5^{5¼} 7^{5} HaskellL^{7} 1500 84 ForeIsus 111, Apropos 104, BeauDo 11
Mar29-41^{8}Trp 1 1-16 1:45⅘ ft 10 108* 3 7 9^{5¼} 9^{11} Hask'lL^{11} 1500 73 D'tyStep 113,R.Canyon 111,Eb'yBoy 11
April 22—Spt—5-8 gd...1:07⅗h Mar. 28—Trp—3-4 ft....1:16⅕h Mar. 24—Trp—3-4 ft....1:18⅖b

Spanish Belle X 107
Owner, W. D. Hostetter.
Trainer, W. D. Hostetter.
1939 record 22 1 2 4 $ 970
1940 record 23 3 3 6 $ 2,060
1941 record 10 2 0 2 $ 1,000
B. f, 4, by Spanish Play—Baby Blimp, by Light Brigade. $1000
May14-41^{8}Spt 1^{70} 1:51 gd 23 103* 5 6 5^{3¾} 5^{5¾} JemasN^{8} 1000 D'gBrash'r 113,Myrna114,W'tercure 8
May 5-41^{7}Spt 1 1-16 1:53⅖ ft 42 104 8 6 7^{6½} 6^{9} RossRK^{4} 1000 R.Diam'd 118,D.Brasl.'r 118,Lit.Gay 8
Apr30-41^{8}Spt 1⅛ 1:59⅗ ft 19 107 8 7 7^{8½} 7^{9½} VailS^{3} 1250 R'hD'ond 112,Pros.Boy107,TimePl'y 8
Apr26-41^{8}Spt 1 1-16 1:53 ft 16 110* 3 5 6^{3¾} 5^{6½} JemasN^{8} 1250 Ch'eRay 110,R'hDia'nd120,D'gB'ear 10
Mar29-41^{7}O.P 1 1-16 1:46 ft 9½f 107 6 6 6^{3} 4^{4¼} BrooksS^{11} 1300 77 K'tonBar 116,Zevson109,Leg'lAdvice 12
Mar22-41^{8}O.P 1 1-16 1:47⅖ ft 10 104*11 6 4^{2½} 1^{nk} EmeryW^{2} c1000 74 Bilkan 104,PluckyByrd107,BoardBill 12
Mar17-41^{7}O.P 1^{70} 1:44 ft 6 106 1 8 4^{4½} 4^{8¼} Madd'nD^{4} 1000 76 K'tonBar 111,L'tleGay105,BullyTime 11
May 21—Was—3-8 ft.... :37⅖b May 12—Spt—1-2 ft....... :53b April 23—Spt—1-2 ft.... :53⅖b

Prince Dean X 117
Owner, R. Cutro.
Trainer, E. Dubble.
1939 record 35 4 5 6 $ 2,876
1940 record 36 1 3 5 $ 1,505
1941 record 6 1 0 0 $ 710
Ch. g, 9, by Torchilla—Dorothy Dean, by Marchmont II. $1000
May13-41^{8}Spt 1⅛ 2:00 ft 6 118 7 7 5^{3¾} 5^{5} P'rsonNL^{5} 1000 WillieJ.112,Gr'dma'sBoy 115,Askaris 10
May 9-41^{7}Spt 1 1-16 1:56⅖ sl 8½ 116 8 6 2^{1} 1^{1} Litz'gerH^{5} 1000 M'rySaxon 106,Moonbow108,Askaris 9
May 2-41^{8}Spt 1 1-16 1:54⅗ ft 121 117 10 9 6^{5} 5^{6} WilsonL^{9} 1000 C'nieAnn112½,L'yFed'al 109,M'nbow 10
Apr 1-41^{3}Trp 1 1-16 1:46⅘ ft 47 113 8 8 10^{11}11^{13} CowleyJ^{8} 1000 66 Combahee 113,ForR'nce 103,Gal.Neb 12
Mar24-41^{8}Trp 1 1-16 1:46⅖ ft 33 113 10 10 10^{15}10^{19} J'stonD^{5} 1000 62 Flushing 113, Alca 109, Cantata 11
Jan. 7-41^{6}Trp 1 1-16 1:45⅘ gd 13 113 2 10 11^{10}11^{17} RossRK^{1} 1000 67 Yantis 111,Mer'lySan 116,Fl'gBreeze 12
Dec.24-40^{7}Trp 1 1-16 1:48⅗ gd 13 113 7 6 4^{3¾} 4^{3½} Tayl'rWL^{10} 1000 66 T.Run'er 113,Autogr'ph108,Ho'lville 12
May 21—Was—3-8 ft.... :36⅕b May 7—Spt—1-2 sy....... :56b April 27—Spt—3-4 ft....1:21⅘h

Gipsy Dance 108
Owner, Lewin & Goldstine.
Trainer, H. M. Goldstine.
1939 record 6 1 0 0 $ 670
1940 record 8 0 0 0 $ 25
1941 record 3 0 0 0 $ ——
B. g, 10, by Ultmidge—La Querida, by Prince Pal. $1000
May 1-41^{8}Spt 1 1-16 1:53⅖ ft 146 111 5 8 9^{14} 9^{19} P'rsonNL^{1} 1000 Mad.Gray 106,Lit.Gay102,Milit'yGirl 10
Apr28-41^{8}Spt 1^{70} 1:51⅖ ft 60 113 7 7 10^{13}10^{16} ClutterA^{2} 1000 Patapsco 114,GayHour 106,Mad.Gray 10
Apr 4-41^{8}Trp 1 3-16 1:58⅕ ft 135 104* 3 11 11^{22}11^{25} PariseS^{2} 1000 62 Baggrave 108,K'rdistan108,WiseWill 11
Jun.21-40^{3}L.F ⅞ 1:26 ft 89 116 5 2 2^{4} 4^{7} V'nT'lW^{2} 1000 75 B'tonS'nd 111,B'dieTr'cy119,Deduce 12
Jun. 8-40^{1}L.F ⅞ 1:29⅕ sy 50 113 9 8 7^{13} 7^{15} V'nT'lW^{3} 1000 51 Sw'pThr'gh 111,S'ctity108,H'eyRoll 10
May17-40^{8}C.D 1 3-16 2:03 ft 57 110 3 4 9^{14}10^{23} Mar'elliJ^{4} 1000 42 Glasby 110, Queenie 107½, Palasa 10
May15-40^{8}C.D 1 1-16 1:51 sl 76 111 5 1 4^{2½} 5^{16} Mar'elliJ^{5} 1000 44 Alspur 108,Imeblue 108,HeadinHome 8
May 21—L.F—7-8 ft......1:37b May 13—Spt—7-8 ft.......1:04b May 10—Spt—3-4 gd......1:28b

Wicked 112
Owner, D. B. Midkiff.
Trainer, J. J. Greeley, Jr.
1940 record 6 1 0 0 $ 600
1941 record 3 0 0 0 $ ——
Blk. g, 4, by Grandace—Hideho, by Dominant. $1000
May14-41^{4}C.D ¾ 1:13⅗ ft 25 111 6 6 6^{12} 7^{13} CraigA^{4} 1200 69 L.Infinite 106,PinMoney122,BethBon 12
Apr18-41^{2}Kee ¾ 1:14⅖ sl 7½f 113 12 12 12^{24}12^{25} CraigA^{6} 1600 53 J.D.Bane 107,RedMoss115,B'sSquad 12
Apr11-41^{2}Kee ¾ 1:13 ft 53 112 3 7 6^{10} 5^{14} CraigA^{2} 2250 71 MattieJ.109,PingGal 109,LittleDavey 7
Oct.30-40^{3}C.D ¾ 1:12⅘ ft 25 111 6 9 9^{13} 9^{12} McCoyJ^{9} 1400 75 Ot'sCh'ce 108,Bu'nManor114,Desig'r 9
Oct.24-40^{2}C.D ¾ 1:13⅗ ft 6½ 112 1 1 1^{2} 1^{2} McCoyJ^{5} Mdn 83 P'r ofDice112,R'gerII.112,JimLipsc'b 8
Oct.16-40^{3}Kee ¾ 1:13 ft 50 106* 7 9 8^{8} 7^{9¼} Ka'fmanE^{5} 1500 76 Extr'm's 115,IDoBel've 104,Ch'teD'r 9
Oct.10-40^{3}Kee ¾ 1:12 ft 83 111 7 9 9^{12} 9^{18} Sc'rlockO^{4} 2000 72 D'mBoat 107,ChinM'c112,Per'tRhy'e 9
April 24—Kee—1-2 m.... :50⅘b April 22—Kee—3-8 ft.... :36⅖b April 16—Kee—5-8 ft....1:04⅘b

Serbian Rose X 103
Owner, K. Murchison.
Trainer, G. L. Wilson.
1939 record 16 4 0 2 $ 1,670
1940 record 22 4 6 3 $ 2,510
1941 record 14 1 2 2 $ 665
B. m, 5, by Serajevo—Fair Rose, by Transmute. $1000
May20-41^{7}L.F 1⅛ 1:56⅖ 14 104* 2 6 4^{3½} 3^{4¼} FoxF^{5} 1000 58 Alspur 111,Patapsco109,Ar'yBanners 9
May17-41^{3}Spt ⅞ 1:32⅖ gd 20 105* 6 5 4^{3½} 2^{1¼} FoxF^{2} 1000 W'kyJack 110,PaulLee112,M'edPl'ne 8
May14-41^{4}Spt ⅞ 1:32⅕ gd 15 107* 9 4 4^{5½} 4^{4½} FoxF^{1} 1000 BestQuality 115,Witan 117,MissVep 10
May 3-41^{7}Spt 1⅜ 2:29⅗ ft 9½ 110½ 2 3 4^{5½} 5^{9¼} WhitingL^{1} 1000 Jim Mike 116,Waringa 112,Janepola 8
Apr29-41^{8}Spt 1^{70} 1:52⅖ ft 47 106* 7 6 5^{3½} 5^{4} FoxF^{9} 1000 Soon 116, Molida 108, Chiefjean 10
Mar28-41^{8}O.P 2^{70} 3:37 gd 2½ ♦104 2 7 8^{12} 8^{22} BrooksS^{3} 1000 64 L'lyRoad 106½,Sn'beedo109,P'tO'Call 11
Mar15-41^{8}O.P 1¼ 2:11⅕ m 5 108 7 3 2^{2} 2^{3} KeiperP^{1} 1000 53 JimMike 113,Willie J. 113, Tobacco 7
May 13—Spt—3-8 ft..... :40⅖b April 28—Spt—5-8 ft....1:07⅗b April 24—Spt—3-8 ft.... :38⅘b

Mon Doit X 108
Owner, C. E. Dale.
Trainer, C. E. Dale.
1939 record 31 5 6 4 $ 4,665
1940 record 25 7 3 3 $ 4,475
B. g, 6, by Mars—Insignia, by Star Hampton. $1000 1941 record 4 0 0 0 $ 25
May 8-416C.D 1 3/16 2:02⅖ sl 4 106* 2 3 44½ 46 BoyceN5 1000 62 Crucibenna 110,Alspur 111,F'cyThat 7
May 2-418C.D 1 3/16 2:00⅘ ft 21 106* 1 5 59½ 58¼ BoyceN2 1000 70 Red'kC'on 105,Strol.By11/,GreyDoll 11
Mar26-418O.P 1 1/16 1:45⅗ ft 14 108* 7 8 99¾ 915 BoyceN9 1500 68 M'yatime 108,TimePlay111,LittleGay 9
Mar20-417O.P 1 1/16 1:46 ft 11 113* 2 6 55 59 BoyceN1 1700 72 J'kVennie 113,LouH'ds109,Imp'lJ'es 6
Nov13-405Rkm 1⅛ 1:56 m 17-5 110* 4 5 55 58 Jed'skiC3 1250 57 Con.Mann 110,KeyMan106,ErinsSun 7
Oct23-407Rkm 1 3/16 2:01⅗ ft 11-5 ♦113* 3 1 1h 2nk Jed'skiC3 1250 76 C'radMann 109,PayRack111,OldMaid 6
Oct11-408Rkm 1 3/16 1:59⅘ ft 7 112* 4 3 32½ 1½ Jed'skiC5 1250 87 C'radMann 112,S'chHigh115,PickOut 7
May 20—L.F—3-4 ft......1:22b April 26—C.D—1m ft...1:47⅖h April 21—C.D—1m ft...1:49⅗h

9th L.F

3-4 MILE. (Our Crest, Aug. 10, 1937—1:10⅕—4—113.) Purse $810. 3-year-olds and upward. Claiming. Non-winners of two races since April 9, the property of bona fide residents of the state of Illinois. 3-year-olds, 112 lbs.; 4-year-olds, 119 lbs.; older, 121 lbs. Non-winners since May 17 allowed 2 lbs.; if 4-year-olds and upward and non-winners since April 9, 4 lbs. Claiming price, $1,250.

(SUBSTITUTE RACE—To Be Used Only in the Event Any Other Race Is Called Off.)

Index No.	Horse.	BestatDistance Track	Wt.	Time.	Age	Wt. Today	Index No.	Horse.	BestatDistance Track	Wt.	Time.	Age	Wt. Today
06982	Gypsy Monarch...	Haw	110	1:14⅖	3	110X	06838³	*Maetown	O.P	110	1:12⅖	5	114X
06888	Master Time......	Oma	115	1:13⅗	9	117X	06976	*Sir Mowlee........	A.P	116	1:12⅘	5	112X
94328	Deeba	C.D	113	1:14⅖	4	115X	05338³	Nani-Leonai	Trp	108	1:12⅗	3	105X
07017	*Paul Lee..........	Trp	116	1:11⅘	5	112⊗	06887³	*Honey Roll........	A.P	112	1:16	6	112X
99447	Million Bucks......	L.F	110	1:13⅖	6	117X	06927	*Monon Lad........	F.G	113	1:13⅕	7	114X
06830	*Sanctity	Haw	109	1:13	9	116X	(06503)	Connie Ann.......	Was	111	1:13⅗	5	114X

Gypsy Monarch X 110
Owner, M. Weil.
Trainer, M. Weil.
1940 record 14 0 3 1 $ 375
Ch. g, 3, by Gay Monarch—Our Margie, by North Star III. $1250 1941 record 3 1 0 1 $ 417
May19-418L.F 1 1/16 1:48⅕ ft 35 111 5 8 916 922 LoT'coA12 1300 49 HadaMoon 105,Hadaboy 110,W'amac 12
May16-414Spt 7/8 1:33 sy 24-5 114 8 4 65¾ 36 P'rsonNL5 1250 Eb'nFl'g 109,MyBobby113,DiVernon 9
May 6-411Spt 5/8 1:04 sy 14 111 10 7 53¼ 11† LoT'coA10 1250 RollsDay 113,Codoll 108,MereSilver 10
†Dead heat.
Dec30-404Trp 170 1:45⅕ ft 28 106 3 10 103½1012 AtkinsonT2 1350 68 ShaunG. 113,Matchcan 106, Bud B. 12
Dec26-401Trp 3/4 1:12⅗ ft 15 101* 6 11 11141013 H'shoeRL5 1350 73 Art ofWar 116,RedBurr109,Spalpeen 12
Nov. 2-403Spt 170 1:55⅕ sl 23-10 ♦105* 8 1 79 610 H'shoeRL6 1200 W'llaceE.107,Syl'nDell 107,HighTal't 10
Oct.30 402Spt 7/8 1:34⅖ sl 13-5 116 3 1 46½ 23 Sm'sk:W1 1500 Rollsfast 109,Pucky 109, Redbinder 10
May 11—Spt—5-8 ft.....1:07⅗b May 5—Spt—3-8 ft....... :42b May 2—Spt—1-2 ft...... :53⅗b

Master Time X 117
Owner, Mrs. A. Peterson.
Trainer, J. Woodruff.
1939 record 20 2 4 0 $ 1.630
1940 record 12 0 1 1 $ 175
B. g, 9, by Master Charlie—Centime, by Cudgel. $1250 1941 record 1 0 0 0 $ 25
May16-412Spt 5/8 1:04⅕ sy 23 117 9 8 86 45 KeesH2 1250 WildPig'n 117,Peg'gPete109,Texstar 10
Nov. 2-407Spt 1⅛ 2:02 sl 28 113 2 9 918 917 KeesH6 1000 Eng.Harry 108,Perplex113,Bl'kyBee 10
Oct.26-406Spt 1 1/16 1:54 sl 13 110 2 5 58 511 BrooksS7 1000 Pr'ceSador 105,Y'ngAgnes 112,Veeks 8
Oct.23-402Spt 7/8 1:30⅗ ft 49-10 113 2 8 710 79 KeesH9 1000 Molest 109,Ma'nDre'm105,Pom'sG'ie 10
Oct.16-401Spt 7/8 1:33 gd 11 116 6 2 23 22½ KeesH2 1000 Trim Stepper 109, Swap 116, Flush 10
Oct.10-401Spt 5/8 1:01⅘ ft 79 116 10 5 46½ 39 KeesH9 1000 W'rDecla'd 114,Palsak113,BeauThor 10
Sep19-403Haw 1 1/16 1:47⅕ ft 46 109 4 3 813 916 KeesH4 1000 57 My Wo 108, Fly Me 106, Deep Rock 11
May 21—Was—1-2 ft.....:49⅘h May 15—Spt—1-2 ft..... :52⅗b May 11—Spt—5-8 ft.......1:07b

Deeba X 115
Owner, R. Morgan.
Trainer, R. White.
1939 record 9 0 1 1 $ 300
B. g, 4, by Pilate—Goodhart, by Glencairn. $1250 1940 record 7 1 0 0 $ 625
Jul. 5-402A.P 7/8 1:24⅗ ft 43 108*10 10 10191016 Th'psonB3 2500 72 M'sCo Ed 106,Va'aBabe110,F'gB'net 10
Jun.26-403A.P 3/4 1:11⅘ ft 26 113 6 6 618 619 Fli'humJ3 3500 69 Kay Diane 98, Designer 113, Trysak 6
Jun. 7-406L.F 1 1:39⅖ sl 20 105* 4 5 57½ 614 ClarkS4 Allw 66 Equifox 110,Inscolad 110,Nightland 7
Jun. 3-404L.F 3/4 1:14 ft 9 116 5 7 85½ 87 CalvinC4 Allw 71 Precept's 110½,Dah'mey111,Mis.Step 10
May18-404C.D 3/4 1:13⅕ ft 53 113 9 3 21½ 46 McCoyJ7 Allw 78 Syl'sB'ty 108,GrossP'ty113,Hus'nGal 12
May 6-405C.D 3/4 1:13 gd 15 116 4 3 43 69¼ McCoyJ1 Allw 76 Valtite 113,G'seberry 116,B'zeBugle 6
May 1-404C.D 3/4 1:16⅘ sl 11-5 112 2 2 2h 11½ McCoyJ7 Mdn 66 Fl'gSilver 109,Gol'nLea114½,Lexbr'k 7

Paul Lee ⊗ 112
Owner, L. L. Moore.
Trainer, L. L. Moore.
1939 record 7 1 2 0 $ 560
1940 record 34 6 4 2 $ 3.822
Ch. g, 5, by Paul Bunyan—Dreana Lee, by Rapid Water. $1250 1941 record 12 0 1 3 $ 285
May20-413L.F 3/4 1:14⅖ ft 19-5 107* 7 7 67¼ 45¾ BergerJ1 1000 70 Fritz 115, Blaufuss 107, Voluble 12
May17-413Spt 7/8 1:32⅗ gd 22-5 112 1 1 21 32 LoTurcoA7 1000 W'kyJack 110,S'anRose105,M'dPl'ne 8
May12-412Spt 5/8 1:03 ft 49-10 116 5 3 21 2½ LoTurcoA4 1000 M'tkala 110,RuthLerner111,Malayan 10
May 7-417Spt 1 1/16 1:58 sl 22-5 104* 7 4 66 69 Kirkp'ckP3 1000 TimePlay 114,GayHour105,Dulcimer 8
May 5-411Spt 5/8 1:03⅗ ft 41-10 111* 6 5 53 3½ BergerJ6 1000 Tall Oak 116, Juraboy 116, Rafter 10
Apr.30-412Spt 5/8 1:03 ft 5 108* 8 7 77 88½ Kirkp'kP9 1000 Mistletoe 111,Rafter108,P'pousGenie 10
Apr. 9-413Trp 3/4 1:11⅘ ft 9 116 2 2 43 73 L'ber'rH7 1500 87 Batter 111,W'aHygro 113,Tr'elAgent 10
April 29—Spt—5-8 ft....1:05⅗h April 22—Spt—1-2 gd.... :53⅖b Mar. 25—Trp—1-2 ft.... :49⅘h

Million Bucks X 117
Owner, K. Mayer.
Trainer, F. Guiher.
1939 record 17 2 1 2 $ 1.550
1940 record 12 1 0 1 $ 800
B. h, 6, by Peter Hastings—Golding, by Flint Rock. $1250
Sep16-401Haw 6½ f 1:19 ft 16 110* 8 8 912 913 Th'psonB4 1500 75 F'xyM'de 109,AnnaGr'd109,W'h'mer 10
Sep10-403Haw 3/4 1:13 ft 12 109*11 10 10121017 Th'psonB7 1500 66 S'ctity 109,Sp'yBooger 114,Sugarage 11
Aug30-402Was 3/4 1:16 sl 14 109* 3 1 13 12 Th'psonB1 1000 69 Veeks 110, Rosetta 104, Flystar 9
Aug19-402Was 3/4 1:14⅘ hy 16 109 6 10 10171022 SniderA3 1300 53 L.Awhile 109,Sp.Booger111½,Naadja 10
Aug15-402Was 3/4 1:12⅗ ft 46 115½ 9 10 98¾ 910 WrightJ6 1500 76 W.Pigeon 118,C'yW'ther115,F.Bread 12
Aug 1-404Was 3/4 1:13 ft 19 111 8 8 108½106¾ BrooksS8 1500 77 MyLuck 108,D'byall'n110,L'yThirt'n 11
Jul.27-403A.P 3/4 1:13⅗ m 37 113 5 1 21½ 36 BrooksS11 1250 73 H'redMiss 108,T'nyman 116,Marbold 12
May 20—L.F—5-8 ft....1:03⅘b May 15—Haw—3-4 gd.....1:17h May 12—Haw—5-8 ft......1:04b

Sanctity X 116
Owner, C. E. Davison.
Trainer, C. E. Davison.
1939 record 25 7 1 5 $ 4.770
1940 record 20 7 4 2 $ 5,350
Br. g, 9, by St. Germans—Day Lilly, by Olambala. $1250 1941 record 5 1 1 1 $ 860
May15-414Spt 7/8 1:31⅖ ft 9-5 ♦113* 9 8 66½ 64¼ HaskellL9 1250 Kil'yLass 107,Valvesta114,HighRe'n 10
May 8-416Spt 7/8 1:31⅘ sl 17-5 115* 6 5 54½ 3¾ HaskellL6 1500 GoldMesh 110,BarbaraS. 110,Gambit 7
May 2-416Spt 6½ f 1:25⅕ ft 9-5 ♦107*10 8 74½ 11½ HaskellL7 1250 Kil'neyLass 108,Nanaf'n110,K'yJane 10
Apr.26-413Spt 7/8 1:30⅖ ft 43-10 111*10 5 33 21½ HaskellL7 1250 Hon.Miss115,N'tMist 109½,B'rbaraS. 10
Jan.22-412Hia 7/8 1:24 ft 33 107*11 11 118 89½ HaskellL8 1500 79 Highom'r 116,Kl.Light112,T.Weaver 11
Oct.30-406Spt 7/8 1:31⅕ sl 6 111* 6 5 32½ 21½ HaskellL1 1300 H'n'dMiss 116,D'kyP'ce108,KneeD'p 7
Oct.24-406Spt 7/8 1:30⅕ ft 8 106* 8 3 2½ 11 HaskellL3 1200 J'mieTom 108½,T.St'per106,S'yB'ger 8

Maetown X 114
Owner, Mrs. C. E. Dale.
Trainer, C. E. Dale.
1939 record 16 0 0 2 $ 225
1940 record 22 2 2 5 $ 1,725
Ch. g, 5, by Jamestown—Merry Dance, by Morvich. $1250 1941 record 9 1 1 3 $ 900
May15-414C.D 7/8 1:26⅗ gd 8½ 112* 8 4 42½ 33½ BoyceN5 1250 76 FlyMe 111,ShinP'ter 110,Ki.Gaffney 9
May 8-411C.D 3/4 1:14⅕ sl 14-5 111*11 6 88 54½ BoyceN6 1250 74 Fritz 112½, Farrell 112, Veeks 12
Apr.28-411C.D 3/4 1:13⅕ ft 37-10 112* 7 5 43½ 35 BoyceN2 1250 79 PinMoney 115,C'larmiss107,Chich'ra 12
Apr.22-412Kee 3/4 1:14 ft 5½ 108* 5 4 1½ 12 BoyceN4 1200 80 Rockwick 113, Hamlin 113, LeilaD. 12
Mar.29-412O.P 3/4 1:12 ft 7 107* 8 9 96 57 BoyceN5 1500 84 H'dBisc't 105,H'styStar110,L'stRose 11
Mar.21-414O.P 3/4 1:12⅖ ft 5½ 107* 7 7 62¼ 41½ BoyceN2 1300 87 Hon'dMiss 102,Pant.Cr'k 112,Relief 12
Mar.11-412O.P 3/4 1:12⅗ ft 3-2 ♦107* 4 4 22½ 2½ BoyceN5 1300 87 L'yThirt'n 107½,Wi.D'ke109,Fl.Tide 12
May 6—C.D—1-2 ft....... :50b April 14—C.D—3-4 ft...1:15⅖h April 9—C.D—5-8 sl....1:03⅗h

Sir Mowlee X 112
Owner, C. Troutt.
Trainer, C. Troutt.
1939 record 18 5 0 1 $ 3,955
1940 record 23 3 6 4 $ 3,000
B. g, 5, by Mowlee—Rags, by Crimper. $1250 1941 record 4 0 0 0 $ ——
May19-412L.F 3/4 1:14 ft 16 109* 7 9 917 811 HaskellL4 1500 67 H'tyStar 107,GoldM'h110,Pop'sRival 11
May14-417Spt 1 1/16 1:53⅕ gd 9½ 110* 4 5 57 510 EbbertsA1 1500 Spiteful 104,LittleAbner 112,Gambit 8
May 8-416Spt 7/8 1:31⅘ sl 11 117 4 4 44 53¼ KeiperP2 1500 GoldMesh 110,BarbaraS.110,Sanctity 7
May 5-416Spt 7/8 1:29⅘ ft 34 114 1 7 711 712 BrooksS7 1750 Vinum 115,GoldenEra 117,MightStep 7
Sep18-406F.P 1 1:40 ft 16-5 104 2 3 54 64 Gonz'zR7 Allw 78 Pant'rCreek 104,Sidout 109,Pillorlad 7
Sep14-406F.P 170 1:43⅗ ft 10 101 4 5 31 21¼ GonzalezR2 Hcp 87 ThreeBangs 110,C-Not. 104,MadM'ey 8
Sep 5-406F.P 1 1/16 1:46⅗ ft 21-5 101 4 2 12 12 [illegible]kS3 1600 84 M'mor 108,P'pectBoy105,W'st'gD'k 11
May 2—Spt—5-8 ft.....1:07⅗b April 29—S[illegible] 4 ft....1:20⅖b April 22—Spt—5-8 gd...1:07⅗b

Nani-Leonai X 105
Owner, Miss R. Sidell.
Trainer, H. Pardue.
1940 record 9 1 0 0 $ 625
B. f, 3, by Don Leon—Nani-Hawaii, by Radiant. $1250 1941 record 3 0 0 2 $ 180
Apr. 3-416Trp 3/4 1:11⅗ ft 14 108 3 1 1h 34½ McC'bsK4 1500 86 Okabbit 113,Vict'yBound111,Subura 12
Mar.18-413Trp 3/4 1:12⅘ ft 19 110 4 1 41¼ 33 Mil'ganP7 1250 82 Vic'yB'nd 110,Valp'ne 115,Lewist'n 12
Feb.14-412Hia 3/4 1:12 ft 133 107 5 2 42½ 99½ KaufmanE8 1500 75 AirPost 106,Cherriko101,M'k'sMemo 12
Oct.28-404Spt 6½ f 1:25⅘ ft 21 112 6 6 85¾1012 CalvinC2 1200 D'blrab 113½,E'yFlying108,K'dAnnie 10
Oct.21-404Spt 5/8 1:01⅖ ft 29 112½ 6 5 56 610 CalvinC2 2000 C.C.C't's 116,Rog'sB'y116,A't ofW'r 8
Oct.11-405Spt 5/8 1:02⅖ ft 5 107½ 3 3 54½ 54¾ HaberR6 2000 Choc.Maid113,Art ofWar111,C.C.C'ss 9
May 20—L.F—3-4 ft......1:18b May 5—Haw—3-8 ft...... :38h April 28—Haw—1-2 ft... :51⅗b

Honey Roll X 112
Owner, Fox & Scott.
Trainer, W. H. Brown.
1939 record 15 0 5 0 $ 595
1940 record 11 2 2 1 $ 1,600
Ch. g, 6, by Rolled Stocking—Bit o' Honey, by Star Master. $1250 1941 record 3 0 1 1 $ 175
May16-411Spt 5/8 1:04 sy 2½ ♦112* 7 5 47 31½ HaskellL3 1250 Falsweep 112½,B'kman108,RuthLer'r 10
May12-411Spt 5/8 1:02⅘ ft 6 116 3 2 22 21½ MartinTP8 1000 D'miss 106,D'leWitch 116,P'tyRose 10
May 8-412Spt 5/8 1:04 sy 12 113 2 5 57 46½ BrooksS4 1000 H'tyStar 111,J'rry-Rae105,OneNight 10
Oct.24-408Spt 1 1/16 1:52 ft 13 111* 5 7 811 917 MilitelloD7 1000 DougB'hear 113,Falsw'p 108,S'veyor 10
Oct.18-402Spt 7/8 1:31⅕ ft 4½ 110* 3 1 11 21 M'telloD10 1000 Sanctity 107,Car'kore 109,M'vaJane 10
Oct. 8-401Spt 5/8 1:03⅖ gd23-10 ♦116 4 2 2½ 1h MartinTP2 1000 Carry'gTi'e 116,J'kAlex109,BarTh'n 10
May 21—Was—3-8 ft.... :36⅘h May 7—Haw—1-2 sy...... :53b May 4—Haw—3-8 ft..... :37⅖h

Monon Lad X 114
Owner, Mrs. D. C. Wilhelm.
Trainer, C. Blair.
1939 record 23 6 4 2 $ 3,690
1940 record 18 3 2 2 $ 2,450
Ch. g, 7, by Nassak—Cleo Margaret, by St. Henry. $1250 1941 record 8 1 2 1 $ 885
May17-411Spt 5/8 1:03⅗ gd 22-5 119 1 4 42 53 BrooksS7 1250 P'tyRose 105,MissBalko 112,Mr.M're 10
May 9-412Spt 5/8 1:03⅖ sl 3½ ♦118 5 2 21 31 BrooksS8 1250 WhaHae 111, Witan 116, Valdina 9
May 7-412Spt 5/8 1:04⅕ sl 7 118 2 1 12 11 BrooksS2 1250 Wic'dTime 115,Mistlet'e115,K'yJane 9
May 1-412Spt 5/8 1:02⅗ ft 33-10 116 4 2 21 2nk J'nesRJ10 1000 Millmore111,F.Bread 111,Kath'ineG. 10
Mar.21-414O.P 3/4 1:12⅖ ft 13 112 2 4 105¾1010 JonesRJ6 1300 79 Hon'dMiss 102,Pant.Cr'k 112,Relief 12
Mar. 6-412O.P 3/4 1:14⅗ sy 4 115 1 1 1½ 21 KeiperP9 1250 77 Axelson 118,Maid.Dream100,Dogrose 9
Mar. 1-411O.P 3/4 1:15 sl 49-10f 111* 1 2 2h 64½ BoyceN10 1500 71 Of'eHour 111,Imp'lJ'nes116,P.Sador 11
April 28—Spt—1-2 ft.... :53⅗b April 25—Spt—3-8 ft.... :37⅗h April 21—Spt—3-4 sl....1:24⅗b

Connie Ann X 114
Owner, B. Endovino.
Trainer, M. Terry.
1939 record 1 0 0 1 $ 75
1940 record 9 2 2 0 $ 1,550
Br. m, 5, by Sir Greysteel—Happy Anne, by Happy Time. $1250 1941 record 7 2 0 0 $ 1,370
May 8-417Spt 1 1/16 1:54 sl 7 115 1 1 13 12 LoTurcoA3 1250 Extended 115, Patapsco 120, Soon 6
May 2-418Spt 1 1/16 1:54⅗ ft 8½ 112½ 1 1 11½ 1h LoT'rcoA3 1000 L'yFed'ral 109,Moonb'w107,Pomp'se 10
Mar25-418O.P 1⅛ 1:54 ft 19 110 1 1 1½ 74½ BrooksS1 1000 70 Extended 110, Bereit 105, Patras 11
Mar21-418O.P 1 1/16 1:47⅖ ft 14f 110 1 4 43½ 76 BrooksS7 1000 68 Patras 107, Charmette 105, Bereit 12
Mar15-411O.P 3/4 1:13⅖ sy 22f 107 8 5 54½ 47½ BrooksS8 1000 76 RealPlay 106½,BarbaraS. 108,Relief 11
Mar11-411O.P 3/4 1:12⅗ ft 22 105* 9 9 96¼ 910 SistoR5 1300 78 M'id'nDre'm 96,EverAfter107,Witan 11
May 14—Spt—5-8 ft.....1:07⅗b May 1—Spt—3-4 ft......1:21⅗b April 25—Spt—5-8 ft......1:08b

ENTRIES AND PAST PERFORMANCES

DETROIT

Detroit, Michigan

TRACK DISTANCE—ONE MILE

◆

Starts from Puett Gate. Dual Photo-Finish Camera used. "Daily Double" is on the first and second races, with entries and field horses running as one horse. Percentage of winning favorites in 1940—.34.

1st Det

3-4 MILE (Out of Chute). (Myrtlewood, Sept. 5, 1936—1:10⅗—4—128.) Purse $800. 3-year-olds and upward. Claiming. Non-winners since March 15. 3-year-olds, 108 lbs.; older, 118 lbs. Non-winners in 1941 of two races allowed 3 lbs.; one race, 6 lbs. Claiming price, $1,000.

Index No.	Horse.	BestatDistance Track	Wt.	Time.	Age	Wt. Today	Index No.	Horse.	BestatDistance Track	Wt.	Time.	Age	Wt. Today
93499	Manda's Baby.....	Det	110	1:16⅘m	7	107X	97659	*Ina Dear.........	Tdn	104	1:12⅖	8	102X
06350	Norie	Det	109	1:12⅖	5	107✻	06836	Andnow	Tdn	112	1:13	4	107X
06716	Paralda				8	112X	05445	Double Whisk.....	Trp	112	1:11⅘	5	112X
06147	Filipino Valet.....	Kee	115	1:13⅕	4	112X	05633	*Rio Cado.........	O.P	108	1:13⅘	3	100X
06835	Ada W...........	Tdn	105	1:11⅘	7	106X	(00754)	Sting Ray........	Det	109	1:14	5	112X
05718	Bess Pep.........	HdG	100	1:17⅗	3	97..	91512	Betcha	A.C	119	1:13⅗	5	112X

INDEXED ENTRIES AND PAST PERFORMANCES LISTED ACCORDING TO POST POSITIONS

Manda's Baby X 107
Owner, Mrs. E. McCuan.
Trainer, E. McCuan.
1939 record 14 3 1 2 $ 1,500
1940 record 5 1 0 0 $ 650
B. m, 7, by Black Servant—Baby Shoes, by Bubbling Over. $1000
Jun.26-407Det 170 1:44⅘ gd 8f 107 1 1 22 710 KingG2 1000 74 F'estFlag 109,L'tonw'od112,Sl'tE'ror 12
Jun.13-408Det 170 1:51⅗ hy 9-5 ♦100* 3 5 911 99¼ BatesT8 1000 41 Hilfair 108,Goggles 108, Snap Clock 11
Jun. 7-408Det 170 1:44⅗ ft 11 107 1 1 33 76¾ Q'nteroM2 1250 78 P'kOut113,DixieGirl 107,Mas'rHow'd 8
May25-403Det 3/4 1:15⅖ m 2½ ♦110 1 4 52¾ 46½ Q'nteroM3 1250 67 SatinMarvel 115,H'yJim117,V'teBoy 7
May20-401Det 3/4 1:17 hy 2 ♦112 1 1 13 16 Q'teroM5 1000 66 Sp'letop 115,M'ntkala113,Kil'eyLass 9
Jul.17-397Suf 1 1/16 1:47 ft 7 111 4 5 55½ 77¾ MolbertJ4 1250 69 H'ie'sPl'y 108,P'dysS'ter108,Veilst'r 12
Jun.26-397Det 170 1:44⅗ ft 22-5 105* 4 5 614 615 G'alezMN3 1250 70 F'cyThat 100,MelodyM'd108,H'yChile 8
May 21—Det—3-4 ft....1:15⅗h May 18—Det—3-4 hy....1:20⅕h

Norie ✻ 107
Owner, Mrs. S. T. Baxter.
Trainer, S. T. Baxter.
1939 record 24 3 2 4 $ 1,776
1940 record 25 3 4 3 $ 2,355
Ch. m, 5, by Noah—Erie, by Sarmatian. $1000 1941 record 3 0 0 0 $ 25
May 5-413C.D 6½ f 1:19⅘ ft 104 109 5 6 64 42¾ LittrellJ11 1250 80 FlyMe 109,Rockwick 112,Takitfrome 12
Apr.22-412Kee 3/4 1:14 ft 13f 108 3 3 53½ 56 Scurl'kO12 1200 74 Maetown 108,Rockwick 113,Hamlin 12
Apr.12-412Kee 3/4 1:13⅘ ft 35 110 2 4 44 56½ Scurl'kO9 1250 74 DinnerHorn 107,BertW. 115,JackW. 12
Sep. 2 402D.P 3/4 1:13 ft 6 112 7 7 711 57½ LittrellJ7 1000 75 H'pyTidings 112,Patras 106,Jack'ma 8
Aug27-406D.P 140 1:45 gd 17-5 111 5 5 57 55½ LittrellJ5 1000 70 FlagSong 106,Ronnie 114,PlayPence 7
Aug23 401D.P 3/4 1:14 ft 31-10 110 8 8 64¾ 42½ LittrellJ3 800 75 B'verLake 110,Jack'ma110,LincolnJ. 8
Aug16-401D.P 3/4 1:13⅖ ft 16-5 109 7 7 75½ 62½ LittrellJ2 1050 78 BuffRyan 114,R'alBr'm105,TopStaff 8
May 3—C.D—1-2 ft....... :51b April 19—Kee—3-4 gd.....1:18b April 11—Kee—3-8 ft... :37⅘b

Paralda X 112
Owner, H. R. Taylor.
Trainer, J. L. Taylor.
1939 record 28 5 4 8 $ 3.615
1940 record 31 4 4 1 $ 2,560
Ch. g, 8, by Infinite—Flamante, by Flamboyant. $1000 1941 record 1 0 0 0 $ ——
May13-412Spt 5/8 1:02⅘ ft 92 115 10 7 67½ 53½ RossRK5 1000 B'verLake 115,WackyJ'k113,OneNi't 10
Nov.14-405Rkm 1 1/16 1:49⅘ sy 9 113 5 6 613 618 RossRK1 1000 50 Amercup 115,Personable115,PickOut 7
Nov.11-407Rkm 1 1/16 1:47⅕ ft 17 117 5 9 913 917 RossRK8 1000 64 C'ntElev'n 112,PickO't112,D'rkBeau 10
Nov. 2-407Rkm 1⅛ 1:58⅖ sy 5½ 118 7 4 47 414 GrossE5 1000 39 Stal'gmite 111,R'dRaid'r113,Maeh'ro 7
Oct.28-406Rkm 1 1/16 1:49 ft 16 116 6 7 713 79 RossRK7 1000 63 Rollsbuzzy 111,Stepacola113,Sunabell 8
Oct.15-407Rkm 1 1/16 1:49⅗ ft 7½ 118 5 7 42¼ 1¾ GrossE4 1000 69 Lee'sC'nt113,Hal.Play115,Bit oBlack 8
May 2—Spt—5-8 ft......1:08⅖b

Filipino Valet X 112
Owner, R. L. Stivers.
Trainer, R. L. Stivers.
1939 record 12 3 0 7 $ 1,662
1940 record 12 0 1 2 $ 267
B. g, 4, by Chatover—Wave Top, by Messenger. $1000 1941 record 1 0 0 0 $ ——
Apr.30-411C.D 6½ f 1:20 ft 76 118 7 3 56½ 811 M'g'ryR8 1000 71 MelodyTone 118,M'myRose113,Fylfot 12
Sep.30-405Det 3/4 1:12⅘ ft 27 102* 7 6 53 66½ Ka'fmanE5 1000 80 Mistl'toe 108,F'ingBob104,B'leJames 10
Sep.24 404Det 3/4 1:14⅗ sy 24-5 111 3 2 31½ 44½ McC'bsK7 1000 73 Leila D.106,S.o'Prides 111, W'tert'n 7
Sep.16-401Det 3/4 1:13⅘ ft 9 115 7 3 31½ 43† K'fmanE1 1000 79 M'sFrak's 112,Ba.Bro'm112,Ster'gB. 12
†Dead heat.
Sep. 3-401R.D 3/4 1:13 ft 18-5 109 6 7 73¾ 65 LuceS1 1000 77 M'thaO. 106,M'sFr'k's 106,Ba'oBr'm 9
Aug26-404R.D 3/4 1:12⅘ ft 23-5 106 6 3 32 33¼ LuceS6 1000 80 PinesArt 111,ElderJock111,DonLure 7
Aug16-403D.P 3/4 1:13⅖ ft 7½ 105* 8 8 1010109¾ ClarkS6 1050 71 Stears 116,JeanLee 114,BigChariot 10
May 19—Det—3-4 ft....1:16⅗h May 6—C.D—3-4 ft.....1:17⅖h April 28—C.D—5-8 ft...1:03⅖h

Ada W. X 106
Owner, H. M. Walker.
Trainer, W. Grater.
1939 record 37 2 4 11 $ 2,075
1940 record 32 2 11 9 $ 2,600
Ch. m, 7. by Hi-Jack—Viola Elliott, by Horron. $1000 1941 record 5 0 0 0 $ ——
May15-411C.D 3/4 1:14 gd 20 109 9 11 1015109¾ LeBl'cE12 1000 70 Pelter 103½,Pl'yByrd107,Ripplealong 12
May 8-411C.D 3/4 1:14⅕ sl 10 107 8 4 78 66 SniderA4 1000 73 Fritz 112½, Farrell 112, Veeks 12
Apr.28-411C.D 3/4 1:13⅕ ft 11 108½ 2 6 77 68¼ EadsW8 1000 76 PinMoney 115,C'larmiss 107,Maet'n 12
Apr.24-413Kee 3/4 1:14⅘ m 10 110 2 3 44 55 Ved'rRL3 1200 71 BertW. 115,GardenPool 108,BafCee 10
Apr.18-412Kee 3/4 1:14⅖ sl 14 107 4 9 811 912 KingG1 1400 66 J.D.Bane 107,RedMoss115,B'sSquad 12
Oct.31-403C.D 3/4 1:12⅘ ft 12 106* 1 3 2h 34 LuceS9 1200 81 HerminaB. 109,B'hBon109,Y'wMask 9
Oct.28-401C.D 3/4 1:12⅘ ft 7 112 1 7 813 812 J'sonWL10 1250 74 Sidet'k 112,M'nliteB'by111,Hi'rCl'd 12
May 20—Det—3-8 ft...... :38h May 12—C.D—5-8 ft....1:03⅗h May 2—C.D—5-8 gd.....1:04⅖h

Bess Pep 97
Owner, R. L. Igon.
Trainer, T. Jolley.
1940 record 5 1 1 0 $ 525
B. f, 3, by High Cloud—Myriad, by Chance Play. $1000 1941 record 1 0 0 0 $ ——
Apr.18-412HdG 3/4 1:13⅖ ft 65 100* 9 12 12201221 Mad'nD11 1250 61 Hi-Light 109,B'larosa109½,Unk'nL'd 12
Aug26-401D.P 5/8 1:00⅖ ft 16 111 3 5 67½ 66¼ LoTurcoA1 1200 80 Iostar 113,R.G'n'k105,R'm'ngAgain 7
Aug20-402D.P 5½ f 1:09 ft 7-5 ♦109 1 1 11 1h FowlerG4 1000 74 Sp'l'gSun 115,Q'terback112,S.Ell'g't 9
Aug15-401D.P 5/8 1:00⅗ ft 4 111 4 2 21 21 FowlerG6 1400 84 Semlika 110,Sameron 118,UncleEric 9
Aug. 3-404D.P 5/8 1:00⅕ ft 7 107 5 7 66¾ 711 FowlerG7 1200 76 RubyGr'k 108,Bart'yBoy113,TinyBit 11
Jul. 5-401A.P 5½ f 1:06 ft 70 116 10 9 10261025 Fin'rtyR9 Mdn 63 AirHostess 116,HappyHome 116,Zell 10
May 20—Det—1-2 ft...... :50h May 17—Det—3-4 hy......1:19h May 12—Pim—3-8 ft.... :38⅕h

Ina Dear X 102
Owner, J. L. MacKnight.
Trainer, J. L. MacKnight.
1939 record 24 7 3 3 $ 3,300
1940 record 13 2 2 1 $ 1,152
Br. m, 8, by Rip Rap—Betty O'Neil, by Honeywood. $1000
Aug23-403R.D 3/4 1:13⅖ ft 27-10 ♦104 4 3 43½ 43 CarrA9 1000 77 Midas 111,Transview114,Cap'nH'nry 9
Aug15-405Tdn 3/4 1:12 ft 21-10 ♦110* 1 4 54 43¾ CarrA9 1000 85 Crulia 115, Chatabit 112, Cheer Star 9
Aug10-402Tdn 3/4 1:12⅖ ft 7 107 3 4 32 2n CarrA5 1000 87 MissMonte 105, AnnStar 108, Rhett 9
Aug. 2-403Tdn 3/4 1:12⅖ ft 47-10 107* 6 3 33½ 41 CarrA2 1000 86 HySonny 117,Vantryst114,RockHigh 11
Jul.27-402Tdn 3/4 1:12⅖ ft 6 104* 6 2 21½ 11½ CarrA1 1000 87 Vantryst 110, Maebob 112, Saphi 12
Jul.18-402Tdn 3/4 1:12⅕ ft 6½ 104* 6 4 44½ 59½ CarrA7 1000 78 MyPat 114,Pete'sNiece104,Proclivity 12
Jul. 1-404Det 3/4 1:13⅕ ft 5 109 3 4 45 47 KeiperP4 1000 78 Vote Boy 116, Norie 111, Top Staff 8
May 20—Det—1-2 ft.... :50⅕h May 16—Det—3-4 m...... :41b

Andnow X 107
Owner, M. Bransfield.
Trainer, J. G. McAtee.
1940 record 25 5 3 3 $ 2,575
B. f, 4, by Morvich—Louise Wilson, by Wrack. $1000 1941 record 4 0 0 2 $ 100
May15-412C.D 3/4 1:13⅗ gd 4½ 106½ 7 8 87½ 78 MillsP2 1000 74 DuckStans 110,Fylfot 107,CheerStar 12
May 8-412C.D 7/8 1:28⅖ sl 4½ 109* 6 5 43 32 BortonW2 1000 69 FairTime 119,Khayg'm 110,Bl'kAr'w 12
May 2-411C.D 6½ f 1:20⅗ ft 9 108 3 3 32½ 3¾ SniderA10 1250 78 Inviting 114,Bullanne 104½,FairTime 12
Apr.24-412Kee 3/4 1:14 m 20 105 6 6 58½ 68½ KingG3 1200 71 Beth Bon 113, Siva 115, Alfadildo 8
Oct.31-401C.D 3/4 1:12⅘ ft 18 111 10 12 12121221 McC'sK11 1000 65 Plaud'w'y 109,Bl Harm'y 104,So P'ly 12
Oct.29-404R.D 3/4 1:15⅖ sy 8 113 10 8 78¼ 66 MojenaC2 1000 64 G'rieP. 107,MyL'tD'lar112,Sw'tOlive 11
Oct.26 401R.D 3/4 1:13⅗ gd 8f 98*10 12 12161218 CarrollJ10 1000 61 Saphi 111, Glowset 109, Transview 12
May 6—C.D—3-4 ft.....1:15⅘h May 1—C.D—5-8 ft.....1:01⅗h April 23—Kee—1-2 ft.... :49⅖h

Double Whisk X 112
Owner, Mrs. Ray Grundy.
Trainer, Ray Grundy.
1939 record 22 1 4 2 $ 940
1940 record 22 6 3 2 $ 2,975
B. g, 5, by Whiskaway—Double Date, by Supremus. $1000 1941 record 3 0 1 0 $ 180
Apr. 8-411Trp 3/4 1:12 gd 19 110 9 10 65 76¼ Mil'ganP1 1000 83 Qu'nEcho 104,WhaHae113,Orch.Run 11
Apr. 3-413Trp 3/4 1:11⅘ ft 38 112 10 10 68 2n Mil'g'nP10 1000 90 ShirleyR. 105,ComeHome107,W.Hae 12
Mar20-412Trp 3/4 1:12⅖ ft 24 113 8 8 83¾ 82½ Mil'ganP5 1000 84 In'nP'ny 114,SunAnt'h116,BestQ'ity 12
Oct.16-404R.D 3/4 1:12 ft 5½f 111 12 11 96¾ 85 Mil'ganP11 1100 82 VoteBoy 107,HazelF.106,GardenPool 12
Oct. 8-401R.D 3/4 1:16⅗ hy 3 114 10 7 64½ 42½ Mil'ganP9 1000 61 Em'ssHills 109,Dolaway109,Pehamis 12
Oct. 1-406F.P 3/4 1:12⅗ ft 6 112* 1 5 83¼ 83¼ McC'berJ8 1250 84 NormanSloat 104,Droop 114,Moisson 8
Sep.20-407F.P 3/4 1:13 ft 33-10 112* 5 3 2½ 1n FifeM3 1000 85 Hypo 117,Barbara S.109,Kiev Singer 8
May 18—Det—1-2 ft...... :54h

Rio Cado X 100
Owner, J. C. Ellis.
Trainer, W. C. Weant.
1940 record 12 1 2 3 $ 950
Br. g, 3, by Axenstein—Red Apple, by El Mahdi. $1000 1941 record 3 1 0 0 $ 450
Apr.15-413Kee 3/4 1:12⅖ ft 16 115 3 7 611 515 KingG7 1500 73 Pajas 110,SwingLeader 115,RioVista 11
Mar.28-411O.P 3/4 1:16 gd 9 105* 4 4 62½ 42¼ WeirJ3 1250 69 G'enPair 110,ChicMary105,Mihayson 12
Mar.13-411O.P 3/4 1:13⅘ ft 6½f 108* 1 1 12 1n WeirJ11 1000 82 Kennet 113,ChicMary 109½,Rollsfast 12
Sep.27-403Det 3/4 1:13⅗ ft 13f 105* 1 5 73½ 84¾ KingG10 1100 78 WarAce 115, SkiPatrol 107,Interrupt 12
Sep.20-401Det 5½ f 1:07⅖ ft 27-10 107* 3 12 128¾1015 KingG12 1100 67 K'g'sE'r 109,Int'rupt109,S'itaNegra 12
Sep. 2-403D.P 5½ f 1:06⅖ ft 10 108* 3 1 2½ 21 KingG9 1000 86 R'm'gAg'n 110,RoyGr'k108,Lit.Mom 10
Aug27-404D.P 5½ f 1:09⅖ sl 12-5 ♦107* 7 5 75¼ 78½ KingG8 1000 63 BookieMc 107, Agracela 109, I Might 10
May 20—Det—3-8 ft...... :37h May 14—C.D—7-8 ft......1:33b May 10—C.D—3-4 ft....1:15⅕h

Sting Ray 112
Owner, Mrs. H. Quinn.
Trainer, A. Cleff.
1939 record 14 2 1 2 $ 1,770
1940 record 22 1 3 5 $ 1,130
B. g, 5, by Sting—Dungloe, by Dunboyne. $1000
Oct. 4-408Det 1 1/16 1:47 ft 6 111 7 4 22½ 1½ G'alezMN1 1000 80 Pr.Dean 111,RushingBy 111,Ch.Star 8
Oct. 1-407Det 1 1/16 1:47 ft 39-10 106* 5 2 3½ 31¼ LuceS3 1000 79 Lead'gBet109,Geo.K'biel 106,J'lyT'e 8
Sep.27-407Det 170 1:44⅕ ft 19f 104* 6 4 35½ 34¼ LuceS1 1000 83 RadioGold 117,Andnow 99,Greenski 11
Sep.17-401Det 3/4 1:13 ft 39 109 10 9 106½105¼ LuceS3 1000 81 Sub'banite 109,SureCl'd109,DrawOut 11
May31-408Det 1 1/16 1:53⅗ m 5½ 111 5 4 47 58¾ DewE4 1000 38 M.Yankee 109,M'meCh'e 107,N.Blue 7
May28-401Det 3/4 1:15⅖ sy 8 115 9 8 76 76¾ DewE4 1000 67 Lil'nRoth 105,D'cOster110,S'oneElse 12
May11-407Beu 1⅛ 1:54⅘ ft 13-10 ♦114 4 2 21½ 22 Horv'hK7 800 72 Nat'ieMae 104,L'aKiev109,MissP'ter 7
May 18—Det—5-8 gd......1:04h

Betcha X 112
Owner, H. Cherrington.
Trainer, J. Rodgers.
1939 record 26 0 2 5 $ 510
1940 record 11 2 1 1 $ 845
Ch. g, 5, by Peter Hastings—Sherbet, by Sunstar. $1000
Jun. 1-40^{1}Det 1^{70} 1:52⅖ hy 14 106* 1 1 2½ 4^{5¼} Raym'dW^2 1000 41 Credulous109,Arkadel 100,C'sttoC'st 9
May22-40^{2}Det ¾ 1:15⅕ gd 13 117 5 7 7^{5½} 8^8 DewE^7 1000 67 Spit'image 112,M.Chenel112,H.Image 10
May18-40^{2}Det ¾ 1:15⅗ sl 49-10f 114 1 5 4^{2½} 6^{5½} DewE^8 1100 67 VoteBoy 117,F'hTrap106,B'yClabber 12
May11 40^{2}Beu ¾ 1:13⅕ ft 2½ 116 8 6 [illegible] [illegible] DewE^8 800 34 RoughLane 116, LincolnJ. 110, Shan 10
May 2-40^{3}Beu ¾ 1:15 sl 6-5 ⧫114 2 1 2^{nk} 2^2 DewE^2 800 79 Catsweep 114,Falerm'n113,Spr'gshot 5
Mar17 40^{6}A.C ¾ 1:12⅗ ft 9 119 5 4 4^5 4^6 DewE^1 800 82 Macadam 111, CloudD'Or 119, Grico 13
Feb.25 40^{8}A.C ¾ 1:13 ft 5 5 4^{1½} 3^{½} BiermanC^3 800 Black Hair, Full Tilt, Margiebell 12
May 6—Dou—3-8 ft.... :38⅗h May 3—Dou—1m ft.....1:52⅗h April 26—Dou—3-4 ft.....1:18h

2nd Det

3-4 MILE (Out of Chute). (Myrtlewood, Sept. 5, 1936—1:10⅗—4—128.) Purse $800. 3-year-olds and upward. Claiming. Non-winners since March 15. 3-year-olds, 108 lbs.; older, 118 lbs. Non-winners in 1941 of two races allowed 3 lbs.; one race, 6 lbs. Claiming price, $1,000.

Index No.	Horse.	Best at Distance Track.	Wt.	Time.	Age	Wt. Today
04956	Oklab	Trp	111	1:14	5	112X
96369	*Jo Mary	Tdn	100	1:12⅕	4	102X
05452	Merrily San	Tdn	110	1:12⅖	5	112X
01286^3	Takus	Hav	112	1:12⅗	10	112X
06888^2	*Pegging Pete	Dmr	112	1:14	4	107X
05717	Tuacross	Trp	107	1:13⅕	5	112X
(01791)	Mannerly	R.D	112	1:15⅘	8	112X
06348^2	*Grandioso (M)	Trp	106	1:13⅘	4	107..
06459	Nanahcub	Tdn	110	1:12⅕	5	107X
00516	Cigar Lighter (M)	Det	113	1:15⅗	3	108..
06836	Bamboo Broom	Tdn	103	1:12⅗	4	107X
04594	Transview	Tdn	114	1:12⅘	6	112X

Oklab X 112
Owner, H. H. Price.
Trainer, F. Smock.
1939 record 13 0 3 2 $ 550
1940 record 12 0 0 0 $ 45
1941 record 1 0 0 0 $ —
Ch. g, 5, by Balko—French Doll, by Superman. $1000
Mar.20-41^{3}Trp ¾ 1:12⅕ ft 186 113 3 7 11^{3¾}12^{13} CalvinC^8 1000 75 HazelF. 107½, Gayset 111, Foxleigh 12
Dec.27-40^{7}Trp ¾ 1:14⅗ m 92 116 6 12 12^{25}12^{25} CalvinC^5 1250 51 Paul Lee 116, Rafter 113, Sheknows 12
Sep.19-40^{2}Beu ¾ 1:14⅖ ft 10 115 2 2 2^2 4^{¾} HankaW^9 1000 83 BlackBonny 104,SirJi'my105,Willard 9
Sep.14-40^{1}Beu ¾ 1:13⅘ ft 32 113 1 5 6^{6¼} 7^{7½} Horv'thK^5 800 79 For'stRanger 113,Sudanese113,Flush 10
Sep. 5-40^{6}Beu ¾ 1:13⅕ ft 29 115 3 6 7^{10} 7^{11} Horv'thK^2 1050 79 Glim'erlee 107,S'ftAir113½,R.Lerner 7
May27-40^{3}Ran ¾ 1:17⅖ hy 79 118 2 1 9^{11}11^{15} ChinnH^4 1000 54 Fo'nHead 113,NanStein113,K'gKelly 12
May 4-40^{4}Beu ¾ 1:14⅖ sl 17 112 1 6 9^{15} 9^{16} Horv'hK^9 1050 62 Brentw'dLad 112,VoteBoy 116,Fluke 10
May 21—Det—1-2 ft.... :51⅗b May 17—Det—1-2 hy...... :53b

Jo Mary X 102
Owner, Mrs. J. B. Burnstein.
Trainer, J. Powers.
1939 record 12 2 4 0 $ 1,525
1940 record 16 1 3 3 $ 1,550
Br. f, 4, by Jock—Sweet Mary, by Dick Welles. $1000
Aug. 5-40^{5}Tdn ¾ 1:11⅖ ft 6½ 104 7 8 8^{8½} 8^{11} FaleroO^4 Allw 81 Scorch 115,BabyTh'se104,Col'a'sBoy 8
Jul.22-40^{6}Tdn ¾ 1:11⅘ ft 20 100 6 4 4^4 3^{1½} LuceS^1 Hcp 88 Scorch 108,C'bia'sBoy105,L'leC'tago 7
Jul.18-40^{7}Tdn 1^{40} 1:40⅘ ft 30 105* 3 4 5^{5½} 5^{7½} FaleroO^7 Allw 88 Bl'dImp'se 114,G'rTed 112,TrueStar 7
Jul.15-40^{6}Tdn ¾ 1:11⅕ ft 16 109* 4 5 7^{8¾} 7^{8½} KingG^2 Allw 84 Bord'uxBull 109,MattieJ.107,Fetchet 7
Jul.11-40^{6}Tdn 1^{40} 1:43 hy 27 101 1 6 7^{11} 7^{19} GrillF^1 Allw 66 Sidout 112,DogHouse101,Wo'nInd'n 7
Jul. 4-40^{6}Det ¾ 1:12⅕ ft 8½ 98* 1 2 4^2 4^{3½} KingG^7 Allw 86 Lit.Davey 108,Pig'nFly104,Bor'xBull 7
Jun.29-40^{5}Det ¾ 1:13 gd 27 100 3 2 2^2 4^4 Q'nteroM^1 Hcp 82 J'nFrancis 112,Bl'dImpulse105,Veldt 9
May 20—Det—3-8 ft.... :37⅖h May 16—Det—5-8 m....1:05⅖b

Merrily San X 112
Owner, Mrs. F. Nugent.
Trainer, F. Nugent.
1939 record 33 4 5 5 $ 2,900
1940 record 24 2 5 5 $ 1,755
1941 record 9 0 1 1 $ 320
Ch. g, 5, by San-Utar—Merrily Yours, by Canaan. $1000
Apr. 8-41^{8}Trp 1$\frac{1}{16}$ 1:46⅗ gd 7½ 117 1 8 6^{2¼} 6^4 Mil'ganP^2 1000 77 D.IsDone 112,Patapsco112,Wh.Front 12
Mar.31-41^{4}Trp ¾ 1:11 ft 55 116 10 10 10^{13} 7^{9¼} K'fmanE^4 1500 85 Im.Jayna 106,V'naJack114,D'yDall's 12
Mar.25-41^{1}Trp ¾ 1:12⅘ ft 14 113 10 4 3^{¼} 3^{1½} BodiouA^2 1250 83 Zannie Sid 111, Allmar. 111, Dreel 12
Mar. 4-41^{8}Trp 1^{70} 1:44⅕ ft 8 109* 4 7 7^{8¼} 7^{10} LuceS^5 1500 75 Bl'yBee 113,SirRey'rd106,V'niaRose 11
Feb.18-41^{8}Hia 1⅛ 1:51⅗ ft 7½ 113 3 4 6^8 7^{14} RosenJ^5 1200 65 Wh.Hope 113,F.Finch110,Buttermilk 12
Feb.11-41^{7}Hia 1⅛ 1:52⅘ m 13 116 6 6 8^{12} 8^{12} RobertsP^1 1500 61 StarBud 111, HighBlame 111, Nilon 10
Jan.31-41^{2}Hia ⅞ 1:25 ft 18 115 11 9 8^{6¼} 7^{6½} YoungS^2 1750 77 R'kMaker 107,Kl'gLight115,M'nfolly 12
May 20—Det—3-4 ft.....1:19h May 17—Det—5-8 hy......1:07b

Takus X 112
Owner, Mrs. H. Torriente.
Trainer, H. Torriente.
1939 record 20 6 4 1 $ 4,120
1940 record 14 4 3 3 $ 1,705
Br. g, 10, by Serapis—Lady Fox, by Moss Fox. $1000
Oct.14-40^{2}R.D ¾ 1:12⅗ ft 17-5 109 1 2 3^{3½} 3^{4½} G'z'zMN^9 1000 79 Synergist 109, Bryonin 117, Pepper 10
Oct. 4-40^{1}Det ¾ 1:12⅘ ft 43-10 111 1 4 5^{4½} 5^{3¾} G'alezMN^8 1000 84 F'htOn 111,Sun o'P'des 109,Sy'rgist 10
Oct. 1-40^{3}Det ¾ 1:13⅕ ft 2 ⧫111 2 2 4^2 5^4 G'alezMN^6 1000 81 D.D.McC'ty 114,B'gd'n111,K'vG'ney 12
Sep.23-40^{1}Det ¾ 1:12⅗ ft 8½ 110 3 2 2^2 3^{2¾} G'alezMN^2 1000 85 Showabal 110,Stand In110,SureCloud 12
Jun.22-40^{2}Det ¾ 1:12⅗ ft 43-10 111 5 9 9^{11} 9^{15} G'alezMN^1 1000 73 LightRolls 109, Fletus 114, Jockide 9
May30-40^{2}Det ¾ 1:14⅕ gd 23-10 ⧫116 6 7 7^{5½} 6^{6½} G'za'zMN^8 1000 73 Chanceful 110,Symphon108,Tr'sview 9
May25-40^{2}Det ¾ 1:15⅕ m 3½ 118 1 2 3^3 3^{6¼} G'alezMN^1 1000 69 Terpsichore 107, Quick 115, Fylfot 7
May 19—Det—5-8 ft....1:03⅖h

Pegging Pete X 107
Owner, Mrs. L. Copenhaver.
Trainer, H. Nutter.
1940 record 10 1 0 0 $ 525
1941 record 3 0 1 1 $ 150
Blk. g, 4, by Peter Hastings—Peggy Lee, by Black Toney. $1000
May16-41^{2}Spt ⅝ 1:04⅕ sy 7½ 109* 6 4 4^{2½} 2^{3½} EbbertsA^5 1250 WildPig'n 117,Texstar114,Mas'rTime 10
May 2-41^{4}Spt ⅝ 1:03⅖ ft 67 114 7 2 2^1 3^{1¾} L'ber'rH^6 1000 VoteBoy 113,Donnagina104,Estrellita 10
Mar. 3-41^{2}O.P ¾ 1:13⅖ ft 39f 115 9 10 10^{9½}10^{12} BohnR^{10} 1250 72 Siva 115,Last Rose 111,ChesterRose 11
Nov.21-40^{1}B.M ¾ 1:12⅗ ft 90 111 9 Lost rider. Fal'nM'.^{8} 1000 M'sTip 99,K'th'nJane105,M'sAlam'a 12
Nov. 5-40^{2}B.M ¾ 1:13⅖ gd 72 107 7 12 11^{15}11^{19} DeeringJ^1 1000 62 Th'leAir 109,Flystar 110,J.BeNimble 12
Oct.16-40^{3}B.M 1 1:40⅘ ft 43 113 7 10 10^{17}10^{19} BalaskiL^{10} 1250 54 Siganar 103,Sharpy 103,Devil'sFrolic 10
Aug.31-40^{2}Dmr ¾ 1:12⅕ ft 36 107 7 4 6^{5½} 8^{11} SkellyJ^5 1000 77 Miscreant 118,Lysander113,Bonamye 10
May 14—Haw—1-2 ft...... :52b April 23—Spt—3-8 ft...... :39b

Tuacross X 112
Owner, T. D. Buhl.
Trainer, A. G. Wilson.
1939 record 6 1 0 0 $ 626
1940 record 15 2 1 1 $ 1,710
1941 record 9 0 0 0 $ —
B. h, 5, by Whiskalong—Predominant, by Dominant. $1000
Apr.18-41^{1}HdG 1^{70} 1:47⅖ ft 55 114 8 11 10^{13}10^{22} SmithG^8 1000 47 Stand In 114, Dan's Folly 105,Almac 12
Apr.15-41^{2}HdG ¾ 1:14⅕ ft 107 115* 9 11 9^{7¼} 9^{12} Can'ngW^2 1500 66 Morstep 110, Nick 113, Dogrose 11
Apr. 3-41^{4}Trp ¾ 1:10⅘ ft 99 107* 5 8 10^{13} 8^{12} HaskellL^{11} 1000 83 Eb'yFly 113,Friar'sSc't102,Qu'nEcho 12
Mar.29-41^{1}Trp ¾ 1:12⅕ ft 89 113½ 10 12 12^{16}12^{13} Wil'msS^{10} 1000 75 EbonyFly 110,Palco 110,SmilinJack 12
Mar.20-41^{3}Trp ¾ 1:12⅕ ft 130 114 4 8 10^{3¼}10^{8½} Wil'amsS^5 1000 79 HazelF. 107½, Gayset 111, Foxleigh 12
Mar. 7-41^{8}Trp 1^{70} 1:43⅘ ft 55 112 5 9 9^{14}10^{16} RyanP^8 1000 71 J'kSting112,S'ldiersCall 115,TopStaff 12
Mar. 3-41^{8}Trp 1$\frac{1}{16}$ 1:46⅖ ft 42 110 6 12 12^{13}12^{14} RyanP^8 1000 67 Sir Reg 116, Ebony Boy 113, Calling 12
May 19—Det—3-4 ft.....1:18h May 16—Det—5-8 m....1:06⅖b May 4—Pim—1-2 ft..... :51⅖h

Mannerly X 112
Owner, B. Goldenberg.
Trainer, P. McCabe.
1939 record 17 1 2 3 $ 1.065
1940 record 17 5 2 2 $ 1,885
Br. g, 8, by Misstep—Culture, by Spanish Prince II. $1000
Oct.24-40^{6}R.D 1$\frac{1}{16}$ 1:47 ft 16 109 3 6 3^{½} 1^h ChinnH^1 1000 76 JubileeC. 104,Yarn Sox 109,Tadpole 10
Oct.17-40^{7}R.D 1⅛ 1:52⅗ ft 84 112 6 7 7^7 5^8 ChinnH^4 1000 68 Midas 104,Capt'nJeffers114,Clipman 9
Oct.14-40^{7}R.D 1^{70} 1:44⅖ ft 60 112 8 9 8^{5½} 8^{7½} ChinnH^{10} 1000 74 Geo.Kreh'l 109,Par'dChief112,Midas 10
Sep.30-40^{8}Det 1^{70} 1:43⅖ ft 37 112 9 8 7^6 7^{9¼} ChinnH^3 1000 82 BillyV'nN's 114,Fr'hTr'p109,D'geMe 10
Sep.26-40^{8}Det 1$\frac{1}{16}$ 1:48 ft 13 114 6 7 7^6 7^{8½} ChinnH^6 1000 66 Credence 105, Chance Star 110, Dian 9
Sep. 9-40^{8}B.B 1⅛ 1:53 ft 49-10 118 5 5 3^{½} 2^n ChinnH^6 500 79 Dearzin 110,Volgadale115,LordDean 8
Sep. 7-40^{7}B.B 1 1:40⅕ ft 19-5 113 2 4 4^{3½} 3^{2½} ChinnH^1 500 74 Crusand 105, Paques 110, Maehero 8
May 21—Det—3-4 ft....1:17⅗h May 19—Det—5-8 ft......1:04h May 18—Det—3-8 gd...... :39b

Grandioso 107
Owner, Mrs. R. B. Allen.
Trainer, R. B. Allen.
1940 record 1 0 0 0 $ —
1941 record 4 0 1 0 $ 125
B. g, 4 (M), by Tetrarchal—Apt, by Omar Khayyam. $1000
May 5-41^{1}C.D 6½ f 1:20⅖ ft 22f 105* 11 10 6^{3¼} 2^{2½} DentonR^6 1000 77 D'nerH'n 113,C'thiaF'r105,TigerT'y 12
Apr. 1-41^{8}Trp 1^{70} 1:43⅖ ft 138 106* 10 10 10^{10}11^{13} Dent'nR^{11} 1500 76 ForeIsus 111, Apropos 104, BeauDo 11
Mar.28-41^{2}Trp ¾ 1:12 ft 184 106* 11 11 10^{12}10^9 DentonR^1 1500 80 Ti.Pl'se 113,C'koo-Man114,R'dM'd'w 11
Mar.24-41^{2}Trp ¾ 1:12⅕ ft 149 103* 8 10 10^{7¼}10^{8¾} DentonR^2 1500 79 P'taFin'l 114,Bl'kFl'me109,G'dSax'n 11
Oct.24-40^{1}C.D 6½ f 1:20⅖ ft 44 106* 6 7 10^{12}12^{8¾} CraigK^2 1250 67 O.K.M'len 108,S'meP'ly105,D'kSt'ns 12
May 12—Dou—3-8 ft.... :39⅗b April 29—Dou—3-8 ft... :39⅖b April 24—Dou—3-8 sl... :38⅖b

Nanahcub X 107
Owner, L. M. Biggs.
Trainer, R. E. Harper.
1939 record 32 3 5 4 $ 2,750
1940 record 19 1 2 3 $ 1,050
1941 record 1 0 0 0 $ —
B. m, 5, by Blenheim—Royal Claque, by Roi Herode. $1000
May 7-41^{2}C.D 6½ f 1:21 sl 44 110* 1 7 9^{15}10^{19} PariseS^8 1300 58 L'gerAw'le 112,SplitSilk109,M'g'tism 10
Sep.30-40^{3}Det ¾ 1:12⅖ ft 23-10 111 8 7 7^{5¾} 6^{6¼} WallaceG^6 1000 83 Cantovino 111,Glowset 112,Chubbins 11
Sep.27-40^{2}Det ¾ 1:13⅗ ft 11-10 ⧫103* 1 4 3^{1½} 3^{2½} LuceS^{10} 1000 81 St'ndIn 108,M'ciaLouise108,Afterm'h 11
Aug10-40^{5}Nle 6½ f 122 ft 47-10 110 1 1 4^{1½} 5^{4¾} GaitherA^3 Hcp Poesy 118, Blue Play 112,MammyB. 7
Jul.17-40^{4}Tdn ¾ 1:12 ft 13 110 1 5 5^{5½} 6^{1½} Millig'nP^{12} 1400 87 RealPlay 105, Stears 118, Tra-La-La 12
Jul.13-40^{3}Tdn ¾ 1:12 ft 19-5 108 7 6 6^5 6^{4¾} LeBlancE^4 1500 84 Straig'tThru 112,RealPlay102,AdaW. 7
May 21—Det—1-2 ft...... :49b April 27—Dou—3-4 ft......1:17h April 23—Dou—5-8 ft......1:05h

Cigar Lighter 108
Owner, P. L. Grissom.
Trainer, H. Sherman.
1940 record 6 0 0 0 $ 25
B. g, 3 (M), by Matadi—Fickle, by Boniface. $1000
Oct. 1-40^{4}Det ¾ 1:13⅘ ft 17f 110 10 11 11^{8¾}11^{11} GrillF^3 1000 71 Jo Betty 112, Interrupt 112,Creosote 12
Sep.19-40^{1}Det ¾ 1:13⅘ ft 18f 113 1 8 11^{6¼}12^9 LeB'ncE^{12} 1000 73 W'rAce 116,M'd'wMon'y110,P'kCor'l 12
Sep.17-40^{2}Det ¾ 1:12⅘ ft 16-5f 110 11 11 12^{11}12^{16} DanielsA^{10} 1000 71 HeRolls 112, JoBetty 112, Tantrum 12
Sep.13-40^{5}Det 5½ f 1:07 ft 64f 111 9 10 10^{11}10^{11} DanielsA^5 2000 73 S'g'gHeels 111,Narghileh112,Bo B'ty 10
Jun.11-40^{2}Det ⅝ 1:03⅕ hy 17f 109 7 10 5^7 4^{8½} FucheJ^9 1000 63 Flam'gY'th 110,SkiDad110,Interrupt 12
May31-40^{3}Det 4½ f :57 m 8½ 113 9 8 8^{10} 9^{11} Mil'ganP^7 1000 66 CynicalMaid 107,Meggy115,Interrupt 9
May 20—Det—3-8 ft..... :37h May 16—F.G—3-4 m......1:19h

Bamboo Broom X 107
Owner, Mrs. T. L. Klapproth.
Trainer, T. L. Klapproth.
1939 record 10 1 0 0 $ 525
1940 record 23 0 4 7 $ 780
1941 record 5 0 0 1 $ 75
B. f, 4, by Black Servant—Bird of Blue, by Bubbling Over. $1000
May15-41^{2}C.D ¾ 1:13⅗ gd 11 105 8 6 6^{3½} 4^{3½} DyerJ^3 1000 78 DuckStans 110,Fylfot 107,CheerStar 12
May 8-41^{1}C.D ¾ 1:14⅕ sl 12 107 10 8 9^{9½} 7^{6¼} Lem'onsH^5 1250 73 Fritz 112½, Farrell 112, Veeks 12
May 1-41^{1}C.D ¾ 1:13⅖ ft 15f 115 1 3 3^{3½} 3^6 KingG^{12} 1500 77 B'utyBlen106,RustyGold 105,LeilaD. 12
Apr.24-41^{2}Kee ¾ 1:14 m 24 105 4 5 6^{10} 8^{11} Th'psonB^2 1200 69 Beth Bon 113, Siva 115, Alfadildo 8
Apr.18-41^{2}Kee ¾ 1:14⅖ sl 7½f 109 1 10 10^{15}10^{17} WallaceG^5 1600 61 J.D.Bane 107,RedMoss115,B'sSquad 12
Sep.18-40^{3}Det ¾ 1:12⅖ ft 37-10 109 4 9 7^{4½} 4^4 DewE^7 1000 85 ScottyB. 112,Andnow 110,HardBis't 10
Sep.16-40^{1}Det ¾ 1:13⅘ ft 4 112 2 4 4^{1½} 2^1 Han'erC^{12} 1000 81 M'sFr'kes 112,Sterl'gB.115,Watert'n 12
May 6—C.D—3-4 ft.....1:16⅗h April 29—C.D—5-8 ft.....1:02h April 23—Kee—1-2 ft.... :49⅗h

Transview X 112
Owner, B. M. Mitchell.
Trainer, H. D. Walker.
1939 record 28 1 4 2 $ 1,225
1940 record 39 6 5 5 $ 3,615
1941 record 1 0 0 0 $ —
B. g, 6, by Transmute—Poutaway, by Master Charlie. $1000
Mar. 6-41^{2}O.P ¾ 1:14⅗ sy 15 110 3 2 4^{3½} 8^{9½} LeBl'ncE^1 1000 68 Axelson 118,M'onLad 115,Mai.Dream 9
Oct.26-40^{1}R.D ¾ 1:13⅗ gd 6 110 2 1 1^{½} 3^1 Han'erC^2 1000 78 Saphi 111, Glowset 109, HappyDash 12
Oct.23-40^{1}R.D ¾ 1:12⅗ ft 13 112 2 1 1^h 9^{5¼} Han'erC^1 1000 77 Synerg't 109,MissM'nte 104,C'ntwell 12
Oct.15-40^{3}R.D ¾ 1:12⅗ ft 7 115 3 1 1^1 3^{5½} Han'erC^6 1000 78 Glowset 109,Chanceful 109,Q'nEcho 12
Oct.11-40^{3}R.D ¾ 1:12⅘ ft 15 115 1 1 1^{1½} 4^{1¼} Han'erC^{10} 1000 82 BertW.117,SureCloud 104,Domiw'rth 12
Oct. 8-40^{2}R.D ¾ 1:15⅘ hy 5½ 110 4 2 2^{1½} 6^{6¾} Han'erC^5 1000 61 GoodActor114,Gard'nPool 104,Virbet 12
Oct. 1-40^{1}Det ¾ 1:12⅗ ft 9 117 3 2 2^{2½} 9^{9¾} Han'erC^{12} 1000 78 BertW.111,Imp'lJones 117,P'kyByrd 12
Sep.25-40^{2}Det ¾ 1:14⅘ sl 43-10 112 1 1 3^3 5^{4¾} HanauerC^6 1000 72 CheerStar 109,Sachem 110,Chanceful 9
May 20—Det—3-8 ft.... :37⅖b May 16—Det—5-8 m......1:04h April 24—Dou—3-4 sl......1:19b

3rd Det

4 1-2 FURLONGS. (Black Brummel, June 5, 1939—:53—2—116.) Purse $900. 2-year-olds. Maidens. Combination. Claiming and allowances. Weight, if entered to be claimed, 117 lbs. If entered to be claimed for $2,500, weight, 114 lbs.; if for $2,250, allowed 3 lbs.; if for $2,000, 6 lbs. Starters in a claiming race allowed 4 lbs. No apprentice allowance.

Index No.	Horse.	Best at Distance Track.	Wt.	Time.	Age	Wt. Today
03501	White Bait					117..
06349^2	Uncle Jock	C.D	108	:53⅗		107..
06781	Arisickle					117..
05429^2	Lady Clipper					110..
06938^2	Aridisical	C.D	118	:55		117X
05917^3	Cal's Pet					117X
	Gray Romance					114..
03466	Straw Flower					101..

I. J Collins entry—Arisickle, Aridisical.

White Bait 117
Owner, F. M. Alger, Jr.
Trainer, A. L. Copland, Jr.
1941 record 2 0 0 0 $ —
B. g, 2 (M), by Polar Flight—Molecule, by Infinite.
Jan.23-41^{1}Hia ⅜s :34⅘ ft 30 118 2 4^3 5^{3½} YoungS^3 Mdn 86 Sir War 118, Chills 118, Millo 14
Jan.14-41^{1}Hia ⅜s :34⅗ ft 104 118 8 6^{4¾} 6^{5½} YoungS^3 Mdn 85 Ch'pSticks 118,Tripped118,Rem'ring 11
May 20—Det—3-8 ft.... :35⅘h May 17—Det—3-8 hy.... :36⅘h

Uncle Jock 107
Owner, A. L. Ferguson.
Trainer, C. H. Ferguson.
1941 record 4 0 2 1 $ 325
B. g, 2 (M), by Jock—Moon Dove, by Uncle. $2250
May 5-41^{2}C.D 4½ f :53⅗ ft 27-10 118 8 2 2^4 2^6 T'psonB^{10} 2500 86 E'ly nS'rt 118,N'sak'sB'y115,Hope'le 12
Apr.30-41^{3}C.D 4½ f :53 ft 17-5 108 5 4 2^{1½} 3^{1½} WallaceG^7 2000 92 L.K'gPin111,Toml'ta109,Ea'y nSm't 8
Apr.22-41^{1}Kee a ½ :46⅘ ft 33-10 112 3 4 3^2 2^3 WallaceG^5 1750 90 DiegoRed 114,J'kRubens 114,Rangle 12
Apr.19-41^{1}Kee a ½ :47⅕ ft 2½ ⧫114 11 10 8^{7¾} 7^{5½} WallaceG^2 2000 85 Sharper 114,ElTor'dor118,Rh'aQu'n 11
May 19—Det—3-8 ft...... :36h May 13—C.D—1-2 ft...... :51b May 4—C.D—3-8 ft..... :37⅗h

Arisickle 117
Owner, I. J. Collins.
Trainer, A. Miller.
1941 record 2 0 0 0 $ —
Blk. g, 2 (M), by Ariel—Playsickle, by Sickle.
May14-41^{3}C.D ⅝ 1:00⅘ ft 5 116 8 7 7^{7½} 7^{8¼} KingG^6 Mdn 78 Bolus 116,LongHope 116,J.H'nicutt 12
May 2-41^{6}C.D ⅝ :59⅗ ft 23e 117 9 9 9^{18} 9^{16} Wal'ceG^4 Stks 76 Bl'kRaider 127,Omat'n 122,Bayridge 10
May 13—C.D—1-2 ft.... :49⅕h May 11—C.D—1-2 ft.... :48⅗h May 10—C.D—5-8 ft....1:06⅗b

Lady Clipper 110
Owner, R. Needham.
Trainer, J. Baumbach.
1941 record 11 0 2 1 $ 540
B. f, 2 (M), by Boatswain—Fortuna Mia, by Axenstein.
Apr. 7-41^{1}Trp ½ :47⅕ ft 39-10 111 2 3 2^3 2^2 Mil'ganP^4 2000 94 TryFin 112, Keekee 111,MoreRoman 12
Mar.31-41^{1}Trp ½ :47⅖ ft 13 110 3 2 2^{1½} 2^1 Mil'g'nP^{12} 2000 94 Viol'te 113,More Roman 113,Bezique 12
Mar.19-41^{1}Trp ½ :47⅕ ft 8½ 116 2 2 5^{1¾} 5^7 Mil'ganP^2 Mdn 89 MersaMatruh 116,T'rMaid116,Famed 12
Mar.11-41^{1}Trp ½ :47⅕ ft 38 116 7 7 10^{5½} 7^5 Mil'g'nP^{12} Mdn 91 Implicit 116,C'k'board116,RiverLass 12
Mar. 3-41^{1}Trp ½ :47⅘ ft 8½ 116 6 5 5^{2¾} 4^{5½} Mil'ganP^3 Mdn 87 Sampler 116, All Glee 116, Sallymar 11
Feb.18-41^{1}Hia ⅜s :34 ft 7½ 117 2 1^1 4^4 Mil'ganP^1 4000 90 Bezique 115,Sampler 115,TowerMaid 14
Feb.12-41^{1}Hia ⅜s :33⅕ sl 110 113 5 5^3 3^{4¼} Mil'ganP^9 Mdn 94 K.Gesture 113,Sc'dLight116,Sampler 12
Feb. 4-41^{1}Hia ⅜s :33⅗ ft 114 116 10 9^9 9^{7½} Mil'ganP^6 Allw 89 Fade 118,KindG'sture116,FlyingWest 14
May 20—Det—1-2 ft...... :49h

Aridisical X 117
Owner, I. J. Collins.
Trainer, A. Miller.
1941 record 2 0 1 0 $ 200
B. g, 2 (M), by Ariel—Paradisical, by In Memoriam.
May17-41^{4}C.D ⅝ 1:00⅗ sl 6 115 1 1 2^{½} 2^{2½} KingG^2 Mdn 85 Alohort 115,LongHope 115,SunRisk 9
May 3-41^{2}C.D 4½ f :52⅗ ft 32 118 9 10 10^{12} 7^{12} KingG^7 Mdn 84 C'ntradic'n 118,Col.T'dy118,SunAg'n 11
May 13—C.D—1-2 ft.... :47⅕h May 11—C.D—1-2 ft.... :48⅗h April 28—C.D—1-2 ft.... :48⅘h

Cal's Pet X 117
Owner, Bomar Stable.
Trainer, E. Barnes.
1941 record 2 0 0 1 $ 50
Ch. g, 2 (M), by Cavalcade—Mary Keen, by Victorian.
Apr.24-41^{1}Kee a ½ :48⅕ m 6 116 4 3 3^3 3^{2¼} McC'bsK^7 Mdn 84 C'kerb'rd 113,S'tDau'ter113,L.Hope 9
Apr.16-41^{4}Kee a ½ :46⅘ ft 32 110 1 5 6^{5½} 5^8 McC'bsK^6 Allw 85 Fade 117, Long Hope 107, Certie 6
May 20—Det—3-8 ft.... :36⅗h May 17—Det—3-8 hy... :38⅗h

Gray Romance 114
Owner, H. M. Walker.
Trainer, W. Grater.
Rn. f, 2 (M), by Ramoneur—Seth's Romance, by Seth.
May 20—Det—1-2 ft...... :52b May 11—C.D—5-8 ft....1:05⅕h May 6—C.D—5-8 ft.....1:05⅕h
First start.

Straw Flower 101
Owner, Mrs. J. B. Burnstein.
Trainer, J. B. Burnstein.
1941 record 3 0 0 0 $ —
Ch. f, 2 (M), by Chicstraw—Gibby's Lillian, by Thunderer. $2000
Jan.22-41^{1}Hia ⅜s :33⅘ ft 20 105* 1 6^{3½}10^{4¼} EadsW^3 3500 91 Fly.West 109,Cur'sRoman112,Taunt 10
Jan.17-41^{1}Hia ⅜s :35⅗ m 27 111 6 7^{9¾} 7^{3¾} SeaboG^7 3000 82 Starw'sta 120,Cab'dle111,Rememb'g 9
Jan.13-41^{1}Hia ⅜s :34⅖ ft 12 117 4 7^5 7^{6¾} GilbertJ^7 Mdn 85 GummedUp 117,MissI.Q. 117,Bolute 13
May 21—Det—3-8 ft...... :36h May 18—Det—1-2 gd...... :51b

4th Det

4 1-2 FURLONGS. (Black Brummel, June 5, 1939—:53—2—116.) Purse $900. 2-year-olds. Claiming. Weight, 119 lbs. Non-winners of two races allowed 3 lbs.; maidens, 7 lbs. Claiming price, $1,600; if for $1,500, allowed 2 lbs.; if for $1,400, 5 lbs.

Index No.	Horse.	Best at Distance Track.	Wt.	Time.	Age	Wt. Today
06349	Syndicator (M)	C.D	114	:54⅗		110..
05703	Gold Straw (M)					112..
06936	Star Dance	C.D	113	:54⅗		108..
06946	*Indiana River (M)	Beu	111	:56⅘m		107..
(06202)	Valdina Love	B.M	111	:54⅕		113..
05631^3	Stell (M)					109..
(06411)	*More Roman	Beu	116	:54⅘		111..
06946^2	Charlamar	Beu	111	:55m		113X

Syndicator 110
Owner, S. L. Look.
Trainer, K. Daingerfield, Jr.
1941 record 3 0 0 0 $ —
B. c, 2 (M), by Whichone—Lee Wee, by Vito. $1500
May 5-41^{2}C.D 4½ f :53⅗ ft 21f 114 11 9 7^{16} 6^{11} MojenaC^8 2000 81 E'ly nS'rt 118,U'leJ'k118,N's'k'sB'y 12
Apr.23-41^{1}Kee a ½ :47⅕ sy 39 112 10 10 10^{16} 8^{13} BodiouA^2 1250 78 L.KingPin 112,BraveSir112,StarD'ce 11
Apr.15-41^{4}Kee a ½ :47⅗ ft 14 114 11 10 10^8 9^{8½} JamesB^3 2500 80 SomeCh'ce 118,T'petVine111,In.Sun 11
May 14—C.D—5-8 ft....1:03⅖h May 2—C.D—5-8 gd.....1:04⅖b April 20—Kee—1-2 ft.... :50⅗b

Gold Straw 112
Owner, Bomar Stable.
Trainer, E. Barnes.
1941 record 1 0 0 0 $ —
Ch. g, 2 (M), by Chicstraw—Golden Infinite, by Infinite. $1600
Apr.17-41^{1}Kee a ½ :47⅖ m 91 116 8 7 8^{12} 8^{18} McC'bsK^8 Mdn 72 AirCur'nt 116,V'aOrphan116,Steps'e 8
May 20—Det—3-8 ft.... :36⅗h May 17—Det—3-8 hy... :38⅗b

Star Dance 108
Owner, E. K. Thomas.
Trainer, C. W. Damon.
1941 record 5 1 1 1 $ 800
Br. f, 2, by Flying Heels—Moonlight, by Sweep. $1400
May17-41^{2}C.D ⅝ 1:01⅕ sl 19-5 107* 6 10 10^{11}12^{20} BortonW^9 1500 64 SayNomore 112,TheDancer112,A.One 12
May 6-41^{1}C.D 4½ f :54⅗ ft 17-10 ⧫113 3 1 1^3 1^2 EadsW^5 1250 86 Tripod 113, Alsbyrd 116, Spur King 12
Apr.26-41^{2}C.D 4½ f :53⅘ ft 16-5 116 3 3 4^{4½} 7^{13} McC'ryC^4 Mdn 77 Famed 116,RoyalMinuet 111,MyMyri 12
Apr.23-41^{1}Kee a ½ :47⅕ sy 19-10 ⧫109 5 3 3^1 3^{4½} KingG^7 1250 86 L'eKingPin 112,BraveSir112,For'tDo 11
Apr.11-41^{4}Kee a ½ :48⅕ ft 27-10 110 5 4 2^h 2^{¾} McC'ryC^2 2500 85 OnParole 115, Ackwell 109, Jimjofor 8
May 21—Det—3-8 ft...... :38b May 2—C.D—3-8 gd...... :37h April 30—C.D—3-8 ft..... :38h

Indiana River 107
Owner, Mrs. E. R. Flagg.
Trainer, N. J. LeBlanc.
1941 record 1 0 0 0 $ —
B. g, 2 (M), by Prince Pal—Red Bud, by Brown Prince II. $1600
May17-41^{4}Beu 4½ f :55 m 19 111 3 5 6^{7¼} 5^{10} Wainw'tR^3 Allw 80 Hi.Street 111,Charlamar111,DatedUp 6
May 21—Det—3-8 ft...... :37h May 16—Beu—3-8 ft.... :37⅗h May 13—Beu—1-2 ft...... :50d

Valdina Love 113
Owner, Mill B Stable.
Trainer, W. Robertson.
1941 record 2 1 0 0 $ 700
B. f, 2, by Osculator—Love's Dream, by Transmute. $1600
Apr.28-41^{1}B.M 4½ f :54⅕ ft 27-10 111 3 2 2^{½} 1^2 ParisoN^8 c1250 89 AirRisk 111,MabelTet115,V'sJayKay 12
Mar.29-41^{1}B.M 4½ f :56 sy 22-5 110 7 3 3^4 6^{9½} ParisoN^2 2750 70 G'nGoose 114,B'gingOn108,Lib'yCap 12
May 21—Det—1-2 ft.... :49⅖h May 19—Det—5-8 ft......1:05b

Stell 109
Owner, S. G. Baker, Sr.
Trainer, J. O. Scott.
1941 record 1 0 0 1 $ 50
B. f, 2 (M), by Good Goods—Squall, by Golden Broom. $1600
Apr.15-41^{1}Kee a ½ :47 ft 24 111 7 4 3^3 3^9 Mar'elliJ^2 1750 83 Ky. Flash 111, Ackwell 110, Jimjofor 12
May 20—Det—3-8 ft...... :37h May 17—C.D—5-8 m....1:07⅗b May 15—C.D—1-2 sl.... :52⅖h

More Roman 111
Owner, H. R. Penny.
Trainer, F. Flowers.
1941 record 8 1 0 1 $ 420
Blk. c, 2, by Roman Soldier—Belle Morean, by Morvich. $1600
May 6-41^{1}Beu 4½ f :54⅘ ft 21-10 ⧫116 1 1 1^2 1^{2½} CassityW^3 1500 91 Cof'poon 106,T'ristLady108,BobD'ge 8
Apr. 7-41^{1}Trp ½ :47⅕ ft 8½ 114 6 6 4^6 4^7 PoolE^9 2000 89 TryFin 112,LadyClipper 111,Keekee 12
Mar.31-41^{1}Trp ½ :47⅖ ft 22 113 8 6 3^3 3^3 PoolE^9 2000 92 V'lante 113,LadyClipper 110,Bezique 12
Feb.25 41^{1}Hia ⅜s :33⅖ sy 150 118 14 8^{11}10^{11} SniderA^3 Mdn 86 Scotl'dLi't118,Method'l 118,Req'sted 14
Feb.20 41^{1}Hia ⅜s :34 ft 149 114 9 8^{7¼} 9^{5½} SniderA^3 3500 88 Blos'mLane 111,Electric118,OnParole 12
Feb.12-41^{1}Hia ⅜s :33⅕ sl 93 116 6 6^5 10^{9¼} RosenJ^7 Mdn 89 K.Gesture 113,Sc'dL'ht116,L'yC'per 12
Feb. 5-41^{1}Hia ⅜s :34 ft 16f 120 9 11^{5¾}12^{10} RosenJ^{14} Mdn 84 ZoZo 120,At Liberty 120,MerrilyGo 14
May 10—Beu—3-8 hy.... :38⅗d May 2—Beu—1-2 ft....... :51h April 30—Beu—3-8 ft.... :35⅖d

Charlamar X 113
Owner, River Divide Farm.
Trainer, R. T. Shepp.
1941 record 3 1 1 0 $ 760
Ch. f, 2, by Pomponius—Mam Mam, by Omar Khayyam. $1600
May17-41^{4}Beu 4½ f :55 m 29-10 111 1 1 1^{½} 2^{½} GreenJ^1 Allw 89 HighStr't 111,DatedUp 114,Patriot 6
Apr. 8-41^{4}Trp ½ :47⅕ gd 20 113 2 7 8^6 8^{5¼} Wil'amsS^2 Allw 91 M'sShopp'r103,SonIslam 111,Drawby 10
Mar.26-41^{1}Trp ½ :49⅕ m 43-10 110 7 4 5^4 1^1 Caf'ellaM^7 1700 86 Pair'm'lia 110,M'sVict'y 108,TryFin 12
May 13—Beu—3-8 ft.... :36⅗d May 8—Beu—1-2 m..... :54⅖h April 29—Beu—3-8 ft.... :35⅗d

5th Det

3-4 MILE (Out of Chute). (Myrtlewood, Sept. 5, 1936—1:10⅗—4—128.) Appealing Purse. Purse $1,000. 3-year-olds. Combination. Claiming and allowances. Non-winners of two races other than maiden or claiming. Weight, if not entered to be claimed, 118 lbs. If entered to be claimed for $2,500, weight, 115 lbs.; if for $2,250, allowed 3 lbs.; if for $2,000, 6 lbs. Non-winners of a race of $1,000 or two races other than claiming allowed 2 lbs.; two races of $850 or any three races, 4 lbs.; one race of $850 or any two races, 7 lbs.; maidens, 10 lbs. No apprentice allowance.

Index No	Horse.	Best at Distance Track.	Wt.	Time.	Age	Wt. Today
(06726)	Isalot	C.D	113	1:13⅘		114..
06743^2	Aaron Burr	B.M	115	1:12⅗		111..
05969	Mad Bachelor	B.M	117	1:12⅕		118..
05846	Sarah Loraine	Kee	109	1:13⅕		110..
02638	Big League	Nar	110	1:13		114*
06941	Fairly Fly	Kee	110	1:13		107X

Isalot 114 Owner, Mrs. S. T. Baxter.
Trainer, S T. Baxter. 1940 record 10 1 1 4 $ 1,300
Br. c, 3, by Islam—My Ballot, by Ballot. 1941 record 3 1 1 0 $ 725
May13-41^{4}C.D ⅞ 1:26⅗ ft 8 112 12 1 1^{6} 1^{6} DyerJ^{6} 1500 80 Gounod 110,H'shecomes 108,Burman 12
May 5-41^{5}C.D 6½ f 1:18⅗ ft 49-10 114 9 8 8^{16} 7^{9¾} LittrellJ^{6} 2500 79 Quien Es 114, Jim Pat 105, Burman 9
Apr30 41^{2}C.D ¾ 1 13⅖ ft 14-5 ♦113 11 3 2^{1½} 2^{1½} LittrellJ^{7} 1500 81 Mexic'na 113,Vesuv's 113,T'ughBird 12
Jun.15 40^{5}Det ⅝ :59⅘ ft 6 111 10 8 6^{4¼} 2^{2½} M'tinezP^{6} Hcp 86 Wishing 108,AirB'adell[illegible],Sing.Heels 10
Jun 8 40^{4}Det ⅝ :59⅗ ft 6 111 7 6 5^{3½} 3^{¾} Mar'nezP^{7} Hcp 89 Col'biaGirl 109,C.C.C'tiss107,S'gH'ls 7
Jun 1 40^{6}Det ⅝ 1:01⅖ hy 34 111 8 7 5^{4} 3^{8½} M'rtinezP^{8} Stks 72 Cl'ksville 116,WiseM's112,C.C.C'tiss 8
May29 40^{3}Det 4½ f :54⅗ sl 9 112 8 7 5^{6½} 3^{3½} Mar'nezP^{8} Allw 85 Sing.Heels 112,Volotime108 B'tyM'n 10
April 23—Kee—3-8 ft.... :35⅘b April 20—Kee—5-8 ft....1:03⅗b April 15—Kee—1-2 ft....1:01⅘b

Aaron Burr 111 Owner, Beezley & Hirschberg.
Trainer, E. H. Beezley. 1940 record 7 1 2 1 $ 1,150
Br. g, 3, by Challenger II.—Ma Mie, by Black Toney. 1941 record 6 0 1 1 $ 400
May 9-41^{5}B.M ¾ 1:12⅖ ft 8-5 ♦115 1 3 3^{1½} 2^{1¼} West'peJ^{12} Allw 85 V'naBoss 112,Sq'eD'm'd118,IronNut 12
Apr22-41^{3}B.M ¾ 1:12⅖ ft 12 108 8 10 5^{2} 4^{1¾} W'd'manF^{2} 2700 86 V'aBish'p 118,Carl'tine113,Wildeb'st 11
Apr18-41^{4}B.M ¾ 1:13⅕ ft 19-5 104* 9 9 6^{4¼} 3^{1¾} FranklinE^{9} Allw 80 MintB'ch 114,TheSh'g'n117,M'ieCue 12
Apr 3-41^{7}B.M ¾ 1:18⅘ hy 8 109 6 3 3^{4} 4^{6¼} WagnerC^{2} Allw 48 MadMac'w 107,T.Sh'gr'n116,Dev'lue 9
Mar25-41^{3}B.M ¾ 1:12⅘ ft 7 111 1 3 3^{4} 4^{3¼} Wagn'rC^{11} Allw 81 Knig'tCall 116,Vald.Lord111,Devalue 12
Mar20-41^{5}B.M ¾ 1:12⅕ ft 36 112 4 8 6^{7½} 5^{12} WagnerC^{8} Allw 75 Gal.D'ke114,Knig'tCall 118,Hav.Lad 12
Nov.21 40^{3}B.M ¾ 1:13 ft 11 10 ♦114 6 5 5^{4¼} 4^{6} GrayA^{1} Allw 77 Intuition 111,PluckyYou 108,Subdeb 12
Nov.14-40^{5}B.M ¾ 1:12⅖ ft 5½ 112 1 4 5^{6} 5^{7} L'ngdenJ^{7} Allw 79 PaintedVeil 111,WildOats112,Singida 7
May 19—Det—1-2 ft...... :48h

Mad Bachelor 118 Owner, Mill B Stable.
Trainer, W. Robertson. 1940 record 17 2 0 2 $ 1,300
B. c, 3, by Bachelor's Gift—Battling Kitty, by Irish Battle. 1941 record 11 2 1 0 $ 2,300
Apr22-41^{3}B.M ¾ 1:12⅖ ft 14 113 1 11 11^{5¼} 7^{5¼} Rob'tsonJ^{8} 2850 83 V'aBish'p 118,Carl'tine113,Wildeb'st 11
Mar25-41^{4}B.M ¾ 1:12⅕ ft 24-5 115 1 5 5^{7} 4^{5½} W'tropeJ^{7} 3250 81 V'nGrove113,R.Jewel 113,Wildebeest 7
Mar 8-41^{3}S.A ⅞ 1:25 ft 16 115 10 10 10^{10}10^{4} Rob't'nJ^{3} 4500 80 C'usFusser 110,SunBy116,SunGinger 10
Mar 4-41^{5}S.A ¾ 1:13⅖ sy 36 120 8 10 7^{7½} 5^{1¾} Rob'onJ^{10} 3250 76 S'nGing'r 106,Sw.Ch'ce 113,Lotag'ld 10
Feb28-41^{7}S.A 1 1:41⅘ sy 20 114 3 2 8^{14} 8^{17} DeeringJ^{7} 3250 50 Val'aBis'p 114,Gal'tSis112,R'lM'b'ro 8
Jan.30-41^{2}S.A ⅞ 1:26 ft 37-10 117 12 11 6^{6} 1^{2} Rob't'nJ^{5} c2250 79 TheRaider 116,VainGrove 116,Mosca 12
Jan.29-41^{5}S.A 1 1:39⅘ ft 1 112 7 2 1½ 1^{2½} Rob't'nJ^{2} 2250 77 Igorete 111, MiddieCue 111, Laudy 10

Sarah Loraine 110 Owner, S. S. Gano.
Trainer, S. S. Gano. 1940 record 6 2 1 1 $ 1,[illegible]25
B. f, 3, by Wise Counsellor—Faith, by Fair Play. $2500 1941 record 2 0 0 0 $ 50
Apr22-41^{6}Kee ¾ 1:13⅕ ft 7½ 111 4 4 2^{1} 4^{3} BodiouA^{8} 2500 81 L.asAir 106,JackTwink116,SariOmar 9
Apr12-41^{7}Kee ¾ 1:13⅖ ft 9 109 4 1 1^{2} 4^{2¼} BodiouA^{1} 2500 81 D'yFox 114,JackTwink114,EvenRoll 12
Oct.19-40^{4}Kee ¾ 1:12⅖ ft 7½ 109* 8 6 5^{2¾} 4^{4¼} KingG^{7} 2500 84 BoFiddle 116,M'k'sM'mo110,Pa'sBoy 10
Oct. 9-40^{4}Kee 5½ f 1:05⅘ ft 16-5 114 4 3 4^{1} 4^{2½} BergerM^{2} 2500 89 R'teCont'l 113,S'gHeels108,EvenRoll 12
Aug31-40^{6}D.P ¾ 1:12⅘ gd 17-10 116 3 4 2^{3} 2^{4} ClarkS^{8} Hcp 80 DixieMaid 116,Khaygram108,Q'r'b'k 8
Aug28-40^{4}D.P ⅝ :59⅖ ft 2½ 104* 4 2 1^{1½} 1^{2} ClarkS^{8} Allw 91 Sam'on107,QueroGre'ck112,C.Gre'ck 8
Jul.10-40^{5}Tdn a5½ f 1:05⅖ gd 43-10 108 2 1 1½ 3^{3} LeBlancE^{6} Allw 86 Ch'ceSord 112,Paducah113,Hadadear 9
May 16—Det—1-2 m...... :50b

Big League ✻ 114 Owner, Dixiana.
Trainer, J. Hodgins.
Ch. g, 3, by Display—Saramar, by High Time. 1940 record 10 2 0 1 $ 1,825
Nov.21-40^{5}Bow 1^{70} 1:45⅖ ft 24 106 2 5 4^{5} 6^{7½} RenickJ^{2} Stks 74 Magnif't 115,CisMarion 108,HopSkip 8
Nov.16-40^{4}Bow ¾ 1:13⅘ m 14 108 7 7 6^{7½} 6^{7} GarnerW^{8} Allw 74 CapeCod 108,HopSkip108,Dar'gLady 8
Oct.26-40^{4}Emp 1^{70} 1:43⅘ ft 29 110 6 10 8^{8½} 7^{13} RenickJ^{5} Stks 73 Stimady 112,B'dIrish'n118,M'rH'nry 11
Oct.22-40^{4}Emp 1^{70} 1:43⅖ ft 21 117 3 4 3^{1½} 4^{2¼} RenickJ^{3} Allw 86 M'terH'ry 117,Flagsc't114,Cr.C'ntry 10
Oct.16-40^{4}Lrl 1^{70} 1:44⅘ ft 7 113 6 2 3^{2} 4^{2½} RenickJ^{2} Allw 76 BigEv't 110,Th'ftShop113,NewEng'r 6
Oct. 2-40^{5}Nar ¾ 1:13⅗ ft 4 116 7 3 2^{2} 1^{h} RenickJ^{8} Allw 82 Fr'rJane 113,BellT'wer111,Bo'dShirt 9
Sep.21-40^{4}Nar ¾ 1:12 ft 18 110 3 4 4^{5½} 3^{5} RenickJ^{9} Allw 85 H'pyPilot 108,R'dM'tilla111,L'tSw'er 9
May 19—Det—1-2 ft...... :49b May 16—F.G—3-4 m......1:26b

Fairly Fly ✕ 107 Owner, E. K. Thomas.
Trainer, C. W. Damon. 1940 record 5 1 2 0 $ 925
B. f, 3, by Flying Heels—Be Fair, by Fair Play. $2250 1941 record 4 1 0 1 $ 775
May17-41^{7}C.D ¾ 1:12⅖ sl 47-10 104* 2 4 5^{5} 5^{6¾} BortonW^{5} 3000 81 Aljack 109,JackTwink 107,Quintilian 6
May12-41^{4}C.D ¾ 1:12⅘ ft 7 111 1 2 7^{9½} 7^{15} CraigA^{6} 4000 71 Fl'gEasy109,RemoteCon'l 107,Ap'tee 7
Apr18-41^{8}Kee ¾ 1:14⅕ sl 5½ 110 1 1 1^{4} 1^{2} BodiouA^{11} Allw 79 Appointee 115,Valdi'aDude111,Topic 12
Apr11-41^{6}Kee ¾ 1:13⅖ ft 18-5 110 2 1 3^{¼} 3^{3} McC'ryC^{4} Allw 80 Blenweed 118,AllTrue 115,SariOmar 11
Oct.29 40^{2}C.D ¾ 1:14 gd 23-10 107 1 1 2^{h} 4^{4½} SniderA^{4} Allw 75 UncleM'se 105,Sev'hDay107,All'sB'y 6
Oct.22 40^{1}C.D ¾ 1:13⅗ ft 3 112 1 1 1^{2} 1^{1} SniderA^{3} Mdn 82 MissRom'nce 114,Be'uBr'n 115,Nico 9
Oct.18 40^{4}Kee ¾ 1:13⅕ ft 14-5 110* 2 1 6^{6} 6^{10} KingG^{5} Mdn 74 HandOut 115,OldS'thy113,Ro'nGov'r 12
May 16—C.D—3-8 ft.... :35⅘h May 9—C.D—1-2 ft.... :50⅘b May 5—C.D—3-4 ft.......1:17h

6th Det

1 MILE AND 70 YARDS. (Scythian, Oct. 5, 1940—1:41⅗—3—115.) Purse $1,000. 3-year-olds and upward. Claiming. 3-year-olds, 108 lbs.; older, 120 lbs. Non-winners of a race at one mile or over since April 1 allowed 2 lbs.; since February 15, 5 lbs. Claiming price, $2,600; if for less, 2 lbs. allowed for each $150 to $2,000.

Index No.	Horse.	Best at Distance Track	Wt.	Time	Age	Wt. Today
06948	Merry Son	Trp	115	1:44⅖	4	112..
06744^{2}	Dear Yankee	Tan	111	1:45⅘	4	116✕
06297^{2}	Felsun	Trp	114	1:43	5	118✕
06725	Miss Bonnie	R.D	110	1:43⅗	7	102✕
06511^{3}	Scandalous	F.P	110	1:43⅗	5	108✕
06384^{3}	Rest Awhile	Nar	111	1:45⅗sl	3	106✕

Merry Son 112 Owner, River Divide Farm.
Trainer, R. T. Shepp. 1940 record 5 0 0 0 $ —
B. c, 4, by Bosworth—Merry Gal, by Sir Gallahad III. $2000 1941 record 13 2 0 2 $ 1,680
May17-41^{6}Beu 1$\frac{1}{16}$ 1:47⅖ m 3½e 106 7 7 7^{9} 7^{15} GreenJ^{5} Stks 68 M.Gusto 116,D'yDean108½,H.Fidelity 7
May12-41^{6}Beu ¾ 1:11⅗ ft 7½e 110 8 8 5^{8½} 3^{6} GreenJ^{3} Allw 92 D'byDienst110,MissEthel 113,Hada'r 10
Apr 9-41^{7}Trp 1$\frac{1}{16}$ 1:44⅘ ft 28 114 8 7 7^{3¼} 6^{4} Mil'ganP^{1} 2000 85 LaJoya 112½,Tr'ezeArtist 106,Felsun 8
Mar29-41^{8}Trp 1$\frac{1}{16}$ 1:45⅘ ft 18 114 7 9 7^{4¼} 6^{5} LuceS^{7} c1500 79 D'tyStep 113,R.Canyon 111,Eb'yBoy 11
Mar26-41^{4}Trp 1^{70} 1:45⅖ m 12-5 113 5 2 1^{3} 1^{1} RyanP^{5} 1250 79 Red'kC'yon 118,W.Will 110,D'lcimer 8
Mar22-41^{6}Trp 1¾ 3:04 m 8½ 109 5 2 3^{3} 5^{4} McC'ryC^{5} 1500 53 Eng.H'ry 116,D'coSyska102,Sick'bill 8
Mar18-41^{8}Trp 1$\frac{1}{16}$ 1:45⅕ ft 8 114 8 7 6^{7¾} 5^{8} McC'ryC^{10} 1500 79 Outb'rd 106,C'ntM'rice116,Y'gC'nty 12
May 5—Beu—3-8 ft..... :36⅗h April 30—Beu—1m ft....1:40⅖h April 25—Beu—5-8 ft....1:02⅖h

Dear Yankee ✕ 116 Owner, Beezley & Cohen.
Trainer, E. H. Beezley. 1940 record 29 6 9 2 $ 6,512
B. g, 4, by Bostonian—Esthonia, by Nassovian. $2300 1941 record 11 2 2 1 $ 2,260
May 9-41^{6}B.M 1 1:39 ft 13-10e ♦112* 1 3 2^{3} 2^{3½} JonesLM^{3} c1800 78 Clarcarole 107,Hi.Strike117,L'y'sSon 8
Apr19-41^{6}B.M 1 1:40 ft 3½ 108* 3 3 1½ 1¾ StrangeB^{7} 1700 77 All'nwood 110,Clarcarole110,OnlyGirl 8
Apr15-41^{7}B.M 1$\frac{1}{16}$ 1:48⅘ sl 7½ 108* 5 2 2^{h} 2½ StrangeB^{6} 1800 64 Ezechias 116,V'naJean113,Sunpha'm 8
Mar28-41^{6}B.M 1 1:41⅗ sy 6½e 117 5 5 5^{11} 6^{16} ParisoN^{7} 1800 53 Lucia'sSun 115,Gridine115,Guaymas 8
Mar15-41^{5}B.M 1$\frac{1}{16}$ 1:46⅕ ft 13-5 116 3 4 4^{5} 5^{6½} Rod'uezE^{2} 1800 71 CandyHero 109,Lucia'sSun113,Patan 7

Felsun ✕ 118 Owner, Mrs. L. H. Thompson. 1939 record 13 1 3 1 $ 1,330
Trainer, L. H. Thompson. 1940 record 21 2 2 2 $ 2,160
Br. g, 5, by Sun Briar—Felside, by Fair Play. $2450 1941 record 15 3 3 4 $ 3,345
May 3-41^{6}Spt 1$\frac{1}{16}$ 1:51⅗ ft 3 115 3 1 1^{1} 2^{2} KeiperP^{5} 2500 P'ceDerek 110,L'leAbner106,Doorbell 5
Apr26-41^{7}Spt 1$\frac{1}{16}$ 1:52⅗ ft 7-5 ♦115 5 2 1^{h} 1^{1} BrooksS^{3} 2000 Bellr'ger 106,L'tleAbner113,Conville 6
Apr 9-41^{7}Trp 1$\frac{1}{16}$ 1:44⅘ ft 7-5 ♦108* 7 6 5^{2} 3^{1} M'cA'wD^{6} 2000 88 LaJoya 112½,Tr'zeArtist106,E.Harry 8
Apr 2-41^{7}Trp 1^{70} 1:43⅗ ft 17-10 ♦116 2 5 5^{3} 2¾ EadsW^{2} 2000 87 LaJoya 111,Q'kerBrass 109,Kasidah 6
Mar28-41^{7}Trp 1$\frac{1}{16}$ 1:44⅕ ft 7½ 113 9 4 3^{1½} 3¼ HowellR^{7} 2000 92 BigB'dsSon 114,Mightily 116,E.Nous 10
Mar24-41^{7}Trp 1^{70} 1:42⅘ ft 5½ 116 4 8 8^{7¼} 8^{6} RyanP^{5} 2000 86 Rahanee 105,MissGall'nt 106,LaJoya 12
Mar 6-41^{7}Trp 1$\frac{1}{16}$ 1:45 ft 9½ 115* 5 6 6^{8½} 6^{9} LuceS^{8} 2500 79 Com'dorII.120,Rahanee 108,Interlace 10
May 13—Spt—5-8 ft.......1:09b May 2—Spt—1-2 ft...... :53⅗b April 25—Spt—5-8 ft....1:07⅘b

Miss Bonnie ✕ 102 Owner, D. Lehan. 1939 record 28 1 6 6 $ 2,612
Trainer, D Lehan. 1940 record 25 1 3 1 $ 1,250
B. m, 7, by Harry Baker—Bonnie M., by Chatterton. $2000 1941 record 3 0 0 0 $ —
May13-41^{3}C.D ¾ 1:13 ft 79 109 5 5 3^{6} 6^{7¼} LeBlancE^{6} 1750 78 Fetchet 109,H'minaB.109,Lin.Awhile 9
May 3-41^{4}C.D ¾ 1:12 ft 40 111 3 6 7^{9¼} 7^{9} GrillF^{5} 2500 81 J.Twink110,R.Control 110,B'llPlayer 8
Apr28-41^{3}C.D ¾ 1:13 ft 81 115 1 5 6^{9½} 6^{11} GrillF^{10} 2000 74 Ni'tLady 118,B'yBlen107,L'yInfin'te 10
Oct.31 40^{4}C.D 6½ f 1:18⅗ ft 67 107* 1 8 7^{11} 7^{13} LuceS^{5} 2000 72 DeltaDan 108,GoldenEra115,N'tLady 8
Oct.22 40^{5}C.D 1 1:38 ft 73 106* 6 7 8^{8} 8^{8} LuceS^{5} Allw 80 Bob'sBoys 116, Bino 103, MissQuiz 9
Oct.18 40^{6}R.D 1^{70} 1:41⅘ ft 37-10 ♦110 2 5 5^{5} 6^{9¼} LeBl'ncE^{1} 2000 86 Caravel 108,GinoThor 108,Hadnogal 8
Oct.12-40^{6}R.D 1$\frac{1}{16}$ 1:44⅗ ft 18 95 3 1 1^{h} 6^{4½} HanauerC^{7} Hcp 83 ShowUp 109,ThreeBangs 111,Tunica 8
April 26—C.D—3-8 ft.... :38⅘h

Scandalous ✕ 108 Owner, C. Graham. 1939 record 21 3 3 5 $ 3,795
Trainer, P. H. Tower. 1940 record 22 3 5 1 $ 3,100
B. m, 5, by Diavolo—White Favor, by Sir Gallahad III. $2450 1941 record 6 0 5 1 $ 800
May 8-41^{7}C.D 1$\frac{1}{16}$ 1:47⅘ sl 27-10 107 2 2 3^{9} 3½ SniderA^{2} 3050 75 MilkP'nch 106,ShowUp114,BossHoss 5
Apr26-41^{7}C.D 1$\frac{1}{16}$ 1:46⅗ ft 4½ 106 4 3 3^{2} 2½ McC'ryC^{4} 2000 81 Bright 117,Big Rover 113,Gourmet 6
Apr 9-41^{7}Bow 1$\frac{1}{16}$ 1:49⅘ ft 17-10 ♦108 3 3 3^{4} 2^{4} KeiperP^{3} 2000 63 Trysak 112,Diz.Dame 103,Sweepstaff 8
Apr 3-41^{6}Bow 1$\frac{1}{16}$ 1:50 gd 22-5 105* 2 4 2^{5} 2^{5} SistoR^{1} 2500 61 Int'rl'ce102,Char'teGirl 109,Tr'nsm'r 6
Mar10-41^{4}O.P ¾ 1:13⅖ gd 9-5 ♦107 3 4 4^{1½} 2^{nk} McC'sK^{2} c2500 84 HalfTime 110,Lazar's 112,Otto'sC'ce 5
Feb24-41^{3}O.P ¾ 1:15 m 8 108* 9 7 4^{2¼} 2¾ Bas'ttIH^{8} 2500 75 F.Winning 118,H'fTime113,T.Kni't's 10
Oct. 4 40^{6}Haw 1$\frac{1}{16}$ 1:46⅗ ft 21-10 ♦104* 3 2 1^{2} 1^{2½} Th'psonB^{4} 2500 76 ChanceRay 103,Lazarus110,TinDevil 5
May 21—Det—7-8 ft......1:31h May 3—C.D—1m ft.......1:46h April 22—CD—1m ft......1:44h

Rest Awhile ✕ 106 Owner, C. A. O'Neil, Jr.
Trainer, C. J. Edwards. 1940 record 13 1 1 0 $ 1,175
B. g, 3, by Saxon—Vagrant, by Man o' War. $2450 1941 record 10 2 0 1 $ 1,705
May 6-41^{6}Nar 1^{70} 1:45⅖ ft 16 108* 7 7 4^{3¾} 3^{4½} VinaJ^{4} 2500 73 P'maD'na 103,F'cyFree110,Beck'ton 8
May 2-41^{5}Nar 1^{70} 1:45⅗ sl 6½ 111* 1 3 1^{h} 1½ VinaJ^{2} 2000 77 Relious 113,LadyLyonors112,Galway 5
Apr28-41^{5}Nar ¾ 1:13 ft 28 115 11 7 8^{8¼} 8^{11} Jo'nstonD^{6} 2000 74 Pavilion 110, Boredom 115, Adehala 12
Apr21-41^{6}Nar 1$\frac{1}{16}$ 1:48⅗ ft 10 115 1 6 4^{5¾} 4^{7¾} HowellR^{2} 2500 61 OneTip 110, FancyFree 115, Adehala 6
Apr10-41^{4}Trp ¾ 1:10⅘ ft 49 116 7 8 8^{7½} 8^{7¼} MilliganP^{9} Allw 88 D'yDes'nd 111,Fet'c'irn116,B.O'Gr'n 9
Apr 3-41^{7}Trp 1$\frac{1}{16}$ 1:47⅗ sy 3 113 3 1 1½ 2^{h}† HowellR^{5} 2000 75 B'armine 111,A.o.War 108,B'tleWon 6
†Placed first through disqualification.
Mar28-41^{6}Trp 1$\frac{1}{16}$ 1:46 ft 15 111* 1 5 5^{2½} 4^{1¼} Con'llyE^{1} 2000 82 Bonified 116,OurGrace 106,A.ofWar 7
May 20—Det—3-4 ft....1:18⅖h April 27—Nar—3-8 gd... :37⅗h April 21—Nar—3-8 ft.... :38⅕h

7th Det

3-4 MILE (Out of Chute). (Myrtlewood, Sept. 5, 1936—1:10⅗—4—128.) Purse $800. 3-year-olds and upward. Claiming. Non-winners of two races in 1941. 3-year-olds, 108 lbs.; older, 118 lbs. Non-winners since April 15 allowed 2 lbs.; since March 1, 5 lbs.; in 1941, 8 lbs. Claiming price, $1,000.

Index No	Horse.	Best at Distance Track	Wt.	Time.	Age	Wt. Today
(04696)	*King Bee	R.D	112	1:13	8	111✻
04819	Royal Charm	Det	112	1:12⅘	8	110✕
02062	Starwind	Det	110	1:13⅗	4	110⊗
06652^{2}	Punta Final	Trp	114	1:12	4	116..
00034	*Arcadian	D.P	110	1:12⅗	6	105✕
04340	Absconder	Del	113	1:12⅕	8	110✕
03034^{2}	Marin	Del	110	1:13⅘	4	105✕
01943	*Apollyon (M)	Beu	105	1:14⅕	4	105✕
04996	*Hechal (M)	Trp	109	1:14⅖sy	4	105..
06783	Joe Burman	Kee	116	1:14⅖	5	110✻

King Bee ✻ 111 Owner, W. E. Ball. 1939 record 2 0 0 1 $ 75
Trainer, W. E. Ball. 1940 record 6 3 0 1 $ 1,480
Ch. g, 8, by Sting—Curio, by Pebbles. $1000 1941 record 2 1 0 1 $ 475
Mar10-41^{1}O.P ¾ 1:14 gd 8-5 ♦111* 6 3 1^{1} 1^{4½} KingG^{2} 1000 81 P'gyByrd 106,Schnozzle 116,M'tkala 12
Mar 6-41^{4}O.P ¾ 1:14⅖ sy 22 105* 6 2 1^{1½} 3¼ SistoR^{5} 1000 79 Veeks 108,Dr.Sticks108,Pe'sBadBoy 10
Oct.30-40^{2}R.D ¾ 1:14⅕ hy 29 114 10 6 9^{8} 9^{12} McC'enW^{7} 1000 61 G'dActor 116,Cantovino 111,DingBin 12
Oct.15-40^{4}R.D ¾ 1:13 ft 18-5 112* 5 1 1^{3} 1^{2½} LuceS^{7} 1000 82 China Boy 117,Whiskora 117,Swale 9
Sep.24 40^{2}F.P ¾ 1:14 ft 5½ 109* 2 1 1^{2} 1^{1½} ClarkS^{5} 800 80 JeanLee 109, Lottafun 111, Quick 12
Sep.12-40^{1}F.P ¾ 1:14 ft 5 110* 9 8 6^{7¾} 5^{6¾} FifeM^{8} 800 73 LadyAlbertG. 107,Gecko 115,Earlyin 12
Sep. 3-40^{1}F.P 5½ f 1:07⅗ ft 19-5 ♦105* 5 4 4^{1½} 3¾ ClarkS^{10} 800 79 SisQ'nlan 104,Lig'gFast107,Term'me 12
May 21—Det—5-8 ft......1:05b Mar. 4—O.P—3-4 ft.......1:16h Feb. 25—O.P—3-8 hy..... :40b

Royal Charm ✕ 110 Owner, Byrum Bros. 1939 record 18 1 4 2 $ 975
Trainer, R. S. Byrum. 1940 record 23 2 9 4 $ 1,370
Ch. g, 8, by Quince King—Gladys N., by Vandergrift. $1000 1941 record 3 0 0 0 $ 25
Mar14-41^{2}O.P ¾ 1:12⅖ ft 18 112 3 7 5^{5} 4^{7½} RichardJ^{4} 1000 81 Cheer Star 107, Ultidue 102, Fylfot 12
Feb28-41^{5}O.P ¾ 1:18⅘ hy 12 116 7 8 8^{5¾} 7^{10} Fli'humJ^{5} 1000 47 D'yallen 116,M'rySaxon106,FrankC. 8
Feb25-41^{2}O.P ¾ 1:16⅘ hy 20 116 10 10 11^{9¾}10^{24} Fli'humJ^{2} 1250 43 P'ceSador 114,IrishM'n106,Ch'utBur 11
Oct.30-40^{5}C.D ¾ 1:16⅕ ft 27-10 ♦164 1 2 2^{4} 2^{8} JonesMrS^{2} 1000 61 Moisson 165,PlayLine 164,Lincoln J. 8
Oct.17-40^{1}Kee ¾ 1:13⅖ ft 27 114 1 3 3^{2} 5^{2¾} McC'sK^{10} 1200 80 Ch'sBoy 112,M'rymood112,Alfadildo 10
Oct. 2-40^{2}Det ¾ 1:12⅕ ft 7½ 112 4 10 7^{5½} 7^{6} YoungS^{1} 1000 84 Absconder 113,StandIn 114,Knowing 10
Sep.28-40^{1}Det ¾ 1:12⅘ ft 6f 112 2 1 2½ 3¼ McC'bsK^{6} 1000 87 Saphi 111,T'velAg't116,Bur'nManor 12
May 21—Det—3-8 ft.... :36⅖h May 16—Det—3-8 m...... :39b May 10—C.D—3-8 ft.... :35⅗h

Starwind ⊗ 110 Owner, P. L. Grissom.
Trainer, H. Sherman. 1939 record 9 0 1 0 $ 100
Br. g, 4, by Matadi—Silent Maid, by Aeronaut. $1000 1940 record 23 3 3 3 $ 2,000
Oct.30-40^{7}R.D 1^{40} 1:46 hy 21f 112* 4 5 6^{4¼} 7^{7} Raym'dW^{8} 1000 61 Cotillion 108,Mistletoe 106,Jabunny 10
Oct.24-40^{7}R.D 1^{70} 1:44 ft 12 114 9 8 7^{4} 7^{5} ChinnH^{10} 1000 79 TheAnvil 112,Carrie 106,BessiesPride 11
Oct. 5-40^{2}Det 1^{70} 1:44 ft 30 108 2 5 10^{8½}11^{8¼} LeBl'ncE^{4} 1000 80 Alarm'g 109,M'risGrin'r114,F'rB'ger 12
Sep.26-40^{2}Det ¾ 1:13⅘ gd 11 114 7 7 6^{3¼} 4^{6½} LeBlancE^{2} 1000 75 B'nMoss 109,W'eGr'ck112,C't to C't 8
Sep.19-40^{6}Det 1$\frac{1}{16}$ 1:47⅕ ft 2 111 2 2 1^{1} 1^{1} LeBl'ncE^{1} 1000 79 J'kVennie 112,Isar'nner114,DustOff 8
Sep.17-40^{7}Det 1^{70} 1:44 ft 16f 108 1 2 3^{1½} 4^{2½} LeBl'cE^{4} 1000 85 Magnetism111,H'rigal 103,MagSweep 11
Sep.11-40^{1}Det ¾ 1:13 ft 26 114 8 10 8^{3½} 9^{5} LeBlancE^{9} 1000 81 Brown Moss 103,Thumb 103,Urania 12
May 21—Det—3-8 ft.... :37⅖h

Punta Final 116 Owner, J. V. Murphy.
Trainer, N. LeBlanc.
Blk. g, 4, by Ariel—Keyspring, by Black Toney. $1000 1941 record 11 1 1 3 $ 1,010
May12-41^{2}Beu ¾ 1:13⅖ ft 21-10 113 1 1 1^{2} 2^{1½} Fli'humJ^{3} 800 87 P'ceD'ny 111,OsunaB'le106,RoseRay 10
May 6-41^{7}Beu 1 1:42⅗ ft 9-5 ♦110* 3 1 2^{1} 3^{5} Wa'wr'tR^{5} 800 67 Azote 115,Arkadel 111,Louisi'naDick 8
Apr 3-41^{3}Trp ¾ 1:11⅘ ft 8½ 116 9 12 12^{18}12^{15} LeBl'ncE^{2} 1250 75 ShirleyR. 105,D'bleWh'k112,C.Home 12
Mar29-41^{8}Trp 1$\frac{1}{16}$ 1:45⅘ ft 19 114 1 8 11^{9¼}11^{15} LeBl'cE^{9} 1500 69 D'tyStep 113,R.Canyon 111,Eb'yBoy 11
Mar24-41^{2}Trp ¾ 1:12⅕ ft 11-5 ♦114 4 3 2^{h} 1^{h} ArcaroE^{9} 1500 88 Bl'kFl'me 109,G'dS'x'n114,Et'lB'me 11
Mar12-41^{3}Trp ¾ 1:12⅘ ft 13-5 ♦114 1 2 3¼ 3½ BasileM^{9} Mdn 84 D'nBruce 114,St.H'nter114,M.Hildur 12
Mar 7-41^{2}Trp ¾ 1:11⅖ ft 25 114 2 4 4^{3¾} 4^{3} BasileM^{10} 1500 89 AnnieAlone 109,Tyrone 114,IronWill 12
May 21—Det—3-8 ft.... :36⅕h May 16—Beu—3-8 ft.... :37⅗h May 11—Beu—3-8 gd..... :39h

Arcadian ✕ 105 Owner, Mrs. I. H. Parke. 1939 record 19 3 4 3 $ 3,595
Trainer, M. Parke. 1940 record 13 0 0 0 $ 25
Ch. g, 6, by Pennant—Chamita, by The Manager. $1000
Sep.24-40^{7}F.P 1 1:42⅕ ft 11-5 ♦112 5 6 7^{6½} 7^{6} FryeJW^{2} 800 65 F'seC'rd 106,B'ieEaster110,Gr'nTime 8
Sep.20-40^{6}F.P 1^{70} 1:44⅖ ft 5 109 2 3 4^{2½} 6^{8} FryeJW^{1} 1250 76 Nanita 109,Delius 109,BurrHickman 8
Sep.11-40^{7}F.P 1^{70} 1:45 ft 18 111 3 3 7^{4¾} 9^{8½} Sc'rlockD^{6} 1300 72 HenoLion 111,SignUp106,Wh'tl'gD'k 9
Sep. 6-40^{5}F.P ¾ 1:12⅖ ft 11 106 7 8 8^{8¾} 8^{11} Scurl'kD^{3} 1200 77 F'reWin'g 106,Jry-Rae101,Brax.Bell 10
Sep. 3-40^{6}F.P ¾ 1:13⅗ ft 4½ 107 9 8 8^{6¼} 7^{5½} Sc'rlockD^{4} 1400 76 Vallejo 114, Roidef 115, Delius 9
Aug. 8-40^{5}D.P ¾ 1:12⅕ ft 8 110 6 6 4^{3} 4^{2} ElamE^{5} 1500 85 Distract 107, Gamaliel 116, Siva 7
Aug. 3-40^{5}D.P ¾ 1:13⅖ ft 49-10 114 9 9 9^{5¼} 9^{5} ElamE^{1} 1500 76 G'nK'n'y 109,M'sP'mier106,H'nryM. 10
May 20—Det—7-8 ft....1:31⅘h May 13—Haw—7-8 ft...1:30⅗b May 10—Haw—3-4 gd...1:16⅘h

Absconder ✕ 110 Owner, R. L. Stivers. 1939 record 12 3 2 4 $ 1,950
Trainer, J. Willis. 1940 record 13 6 1 1 $ 3,230
B. g, 8, by Challenger II.—Elopement, by High Noon. $1000 1941 record 1 0 0 0 $ —
Feb.26-41^{1}O.P ¾ 1:16⅘ m 11-10 ♦114* 1 4 7^{5¾} 7^{5} KingG^{10} 1000 62 K'ntonBar 119,Baliris113,Mountkala 10
Oct.30-40^{2}C.D ¾ 1:13⅗ ft 8-5 ♦110* 5 3 1^{3} 1^{2½} K'fmanE^{2} 1000 82 Marbold 110,LadyB'let112,K'kyJane 12
Oct.28-40^{1}C.D ¾ 1:12⅘ ft 24-5 111* 7 3 4^{4½} 4^{5} K'fmanE^{11} 1250 81 Sidet'k 112,M'nliteB'by111,Hi'rCl'd 12
Oct.23-40^{3}C.D ¾ 1:12⅗ ft 6 113* 6 3 2^{2} 4^{3} K'fmanE^{4} 1500 84 Symphon 113,Br'zeBugle108,Sobriety 9
Oct.16-40^{1}Kee ¾ 1:13 ft 16-5 113* 2 2 2^{1} 1^{n} Ka'fmanE^{8} 1250 85 S'phon 113,Marbold107,Kate'sK'ten 8
Oct.10-40^{7}Kee 1$\frac{1}{16}$ 1:47 ft 8-5 ♦116* 4 1 2^{h} 2^{2} K'fmanE^{8} 1200 77 ShinPl's'r 108,St'rBud109,Am'nByrd 8
Oct. 2-40^{2}Det ¾ 1:12⅕ ft 7-5 ♦113* 5 3 2^{1½} 1½ Ka'fmanE^{2} 1000 90 StandIn 114,Knowing 109,Showabal 10
May 10—C.D—5-8 ft.....1:03h May 7—C.D—3-8 m..... :36⅕h May 4—C.D—3-8 ft..... :36⅖h

Marin ✕ 105 Owner, Mrs. H. Bowyer.
Trainer, H. Bowyer. 1939 record 4 2 0 0 $ 1,000
B. f, 4, by Happy Argo—Manuscript, by High Time. $1000 1940 record 13 2 3 2 $ 1,960
Dec21-40^{1}C.T a4½ f :54⅖ hy 14-5 111 1 4 4^{4} 3^{5}† PiersonNL^{2} Allw HighBud 116,Owaller115,Rav'nhurst 8
†Placed second through disqualification.
Dec18-40^{1}C.T a4½ f :54⅘ hy 13-5 108* 2 4 4^{2½} 3^{3} EversoleL^{6} 1250 Hiblaze 118,Owaller 110,G'eMcC'thy 7
Sep.28-40^{3}HdG ¾ 1:13 ft 74 106* 5 10 10^{8¼}12^{13} ByerlyH^{1} 1500 71 Nijinsky 116, See See 112,Attracting 12
Sep. 7-40^{2}Nar ¾ 1:13⅖ ft 8 105 4 3 10^{14}12^{20} MoraH^{4} 1000 63 Whisper 113,MyrnaLee105,Mat'pony 12
Sep. 2-40^{1}Nar ¾ 1:13⅗ ft 6½ 105 1 1 1^{3} 3^{2½} MoraH^{11} 1000 79 Pause 113,HighFinance 116,GalaStar 12
Aug27-40^{1}Nar ¾ 1:12⅗ ft 5½ 105 2 2 3^{5} 11^{18} MoraH^{10} 1250 69 MyL'wy'r 116,Praet'ian116,S'nAnt'h 12
Jul. 2-40^{2}Del ¾ 1:13⅘ ft 7 110* 3 2 1^{h} 1^{1½} HearnO^{11} 1250 83 BriarBird 114,S'erSt'k110,Dan'sF'ly 12
May 20—Det—3-8 ft.... :36⅖h

Apollyon ✕ 105 Owner, Mrs R J. Priest.
Trainer, S. Griffin. 1939 record 12 0 0 0 $ —
Br. g, 4 (M), by Zacaweista—Parthia, by Omar Khayyam. $1000 1940 record 23 0 5 6 $ 520
Oct.28-40^{2}Spt ⅞ 1:32 ft 14-5 109 1 2 2^{1½} 5^{2¾} HaskellL^{10} 1000 Hij'eR'dio 113,OneNight 108,P'kCity 10
Oct.21-40^{1}Spt ⅞ 1:31⅗ ft 11 112 4 3 2^{h} 2^{n} WilsonL^{4} 1000 H'psPal 111,Mich.Anna 109,J'ieDear 10
Sep.30-40^{1}Ran ¾ 1:13⅗ ft 6½ 109 9 7 6^{4½} 6^{3} FarrellW^{6} 1000 85 KinMag 109,Q'nM'ow106,WarHost'e 12
Sep.27-40^{5}Ran ¾ 1:15⅖ sl 11 109½ 8 7 4^{5½} 3^{3¼} DewainS^{1} 1000 76 JayD.Seen 113,JewelSong113,Willard 12
Sep.20-40^{4}Beu ¾ 1:14⅕ ft 7 109 7 5 5^{5½} 3^{2} DewainS^{2} 800 83 Hinge 107,WarH'tage 113,Tetraultra 10
Sep. 7-40^{1}Beu ¾ 1:14⅘ ft 19 111 9 8 8^{6½} 7^{4¼} WebsterO^{2} 800 78 H'ryH'er 109,M'k'dVis'r105,T.Sl'h'r 10
Sep. 4-40^{5}Beu ¾ 1:13 ft 5½ 105 3 3 5^{5¾} 5^{6} PrehmW^{7} 800 85 N'manNadi 107,Dimple104,Dark Idea 7
May 18—Det—1-2 gd...... :50h

Hechal 105 Owner, Mrs. R. B. Allen.
Trainer, R. B. Allen.
Ch. g, 4 (M), by Tetrarchal—Escobaress, by Escoba. $1000 1941 record 1 0 0 0 $ —
Mar21-41^{2}Trp ¾ 1:12⅘ sy 87 109* 9 10 10^{10}10^{8½} DentonR^{9} 1500 76 G'ldMesh 111,Val'aJack114,Symph'n 10
May 10—Dou—3-8 ft.... :38⅖b May 20—Trp—3-8 ft.... :37⅘h

Joe Burman ✻ 110 Owner, E. B. McAtee. 1939 record 13 2 2 0 $ 1,075
Trainer, J. G McAtee. 1940 record 11 1 2 1 $ 775
B. g, 5, by Morvich—Lady Witt, by Sir John Johnson. $1000 1941 record 4 0 0 0 $ 25
May14-41^{5}C.D ¾ 1:17 ft 6 166 2 3 5^{4½} 8^{28} C'm'nMr^{2} 1000 37 RedBurr 165, Nicabe 154, MyEcho 9
Apr24-41^{3}Kee ¾ 1:14⅘ m 25 112 5 9 10^{11}10^{11} McC'bsK^{1} 1200 65 BertW. 115,GardenPool 108,BafCee 10
Apr22-41^{2}Kee ¾ 1:14 ft 11 113 12 9 9^{8} 8^{14} McC'bsK^{9} 1200 66 Maetown 108,Rockwick 113,Hamlin 12
Apr15-41^{2}Kee ¾ 1:13⅖ ft 23 116 4 5 5^{3¾} 4^{5¼} McC'sK^{11} 1500 78 Winlette 109,W'gChance116,B'thBon 12
Jun.10-40^{5}Ran 1 1:44 sl 17-5 111* 3 Pulled up. DirodisP^{5} 1000 Domanio 116,Persuader114,Ch'tteG. 9
Jun. 6-40^{4}Ran ¾ 1:14⅖ ft 8 118 6 4 4^{3} 3^{2½} Mar'elliJ^{3} 1000 81 Blagden 118, Firerab 113, MissMonk 8
May28-40^{7}Ran ¾ 1:15 gd 27-10 120 3 5 7^{7} 8^{7} Fer'dezAJ^{1} 1000 74 Noajean 115,RockHigh120,TraceBoy 8
May 5—C.D—3-8 ft..... :35⅗h April 29—C.D—5-8 ft.....1:03h April 20—Kee—1-2 ft..... :49b

8th Det

3-4 MILE (Out of Chute). (Myrtlewood, Sept. 5, 1936—1:10⅗—4—128.) Purse $800. 3-year-olds and upward. Claiming. Non-winners of two races in 1941. 3-year-olds, 108 lbs.; older, 118 lbs. Non-winners since April 15 allowed 2 lbs.; since March 1, 5 lbs.; in 1941, 8 lbs. Claiming price, $1,000.

Index No	Horse.	Best at Distance Track	Wt.	Time	Age	Wt Today
06772^{3}	Cania	O.P	108	1:12⅗	8	113✕
06540	Flaming Youth	Nar	110	1:16⅘	3	100✕
06841	Cynthia Fair	D.P	103	1:12⅗	4	105✕
05842	Prenny	Tdn	109	1:12⅕	7	110..
05506	Success Story	O.P	109	1:14⅘	4	110✕
04390	*Glad Francis	Det	104	1:13⅘	5	105✕
(06469)	Saphi	Det	114	1:12⅘	5	113✕
02542	Sun Arbor	Det	114	1:12⅘	5	110⊗
06021	Invincible	Lga	106	1:11⅖	6	116✕
06618	Miss Nutmeg	Hia	111	1:13⅕	4	113..

Cania ✕ 113 Owner, R. G. Whittington. 1939 record 23 5 6 3 $ 4,400
Trainer, J. L. Taylor. 1940 record 25 4 2 2 $ 2,710
B. m, 8, by Bull Dog—Pot au Sucre, by Pot au Feu. $1000 1941 record 7 1 1 2 $ 860
May14-41^{2}Spt ⅝ 1:03⅗ gd 6 108* 2 5 5^{2½} 3½ BergerJ^{1} 1250 PariSucre 107½,WhaHae113,Nigrette 9
May 9-41^{4}Spt ⅝ 1:04⅖ sl 9½ 108* 2 6 4^{3½} 2^{1} BergerJ^{1} 1250 Pop'sRival 113,M.Balko110,VoteBoy 8
May 1-41^{1}Spt ⅝ 1:03⅗ ft 9 106* 5 4 3^{1½} 1^{h} HaskellL^{6} 1000 Schnozzle 116,Relief 120,PanicRelief 10
Mar14-41^{2}O.P ¾ 1:12⅖ ft 29-10 ♦108½ 1 11 12^{11}12^{16} Sny'rWE^{9} 1000 73 Cheer Star 107, Ultidue 102, Fylfot 12
Mar 5-41^{2}O.P ¾ 1:12⅖ ft 14-5 108 4 4 3^{2½} 3^{1¼} RossRK^{3} 1000 88 Witan 113, OurDavid 108,MoneyHill 12
Feb.27-41^{3}O.P ¾ 1:19 hy 43-10 110 1 4 4^{2} 4^{3½} RossRK^{6} 1000 52 J'nO'ham 118,P'therCr'k113,L'cyD'y 9
Jan. 7-41^{2}Trp ¾ 1:13⅕ sl 80 108 1 6 9^{7} 7^{5¾} RossRK^{12} 1500 77 G'ldM'sh 104½,H'pyLark111,F'rTime 12
May 9—Jam—3-8 m....... :37h May 6—Jam—3-8 sy.... :37⅖h

Flaming Youth ✕ 100 Owner, B. Hernandez.
Trainer, B. Hernandez. 1940 record 3 1 0 1 $ 675
Ch. g, 3, by Saxon—Pipestem, by Hourless. $1000 1941 record 5 0 0 0 $ —
May 9-41^{1}Nar ¾ 1:13⅘ sl 37 116 6 6 8^{10} 9^{17} Sn'derWE^{5} 1000 64 CadetBob 111,Orcus 111,Ballyhaunis 12
Apr30-41^{3}Nar ¾ 1:13⅕ ft 86 110 8 8 8^{9¾} 9^{18} K'fmanE^{3} 1000 67 Sp'tP'ss 113,Psychol'y113,Vill'geB'le 9
Apr25-41^{4}Nar ¾ 1:14⅘ sl 17 107* 6 5 6^{8½} 5^{12} VinaJ^{6} 1000 64 UnaH. 105, CadetBob 110, JumpBid 7
Jan.10-41^{5}Hia 6½ f 1:21 sl 76 115 1 11 11^{19}11^{24} LeBlancE^{6} Allw 49 Version 115, Cavalier 115, Ponty 11
Jan. 2-41^{4}Trp 5½ f 1:05 ft 33 116 10 11 12^{14}12^{16} AtkinsonT^{2} Allw 77 Sev.Day 106,B'gDeck106,Brit.W'rm 12
Jun.11 40^{2}Det ⅝ 1:03⅕ hy 6½ 110 3 1 1^{2½} 1^{3} DewE^{2} 1250 72 SkiDad 110,Interr't107,Cigar Lighter 12
Jun. 4-40^{4}Det 4½ f :55⅕ ft 26 109 4 3 2^{2} 3^{4½} KeiperP^{9} 1250 81 Bo-Betty 111,HoneyTime 101,SkiDad 10
May 19—Det—1-2 ft...... :53h April 28—Nar—1-2 m... :51⅗h April 23—Nar—1-2 ft...... :54b

Cynthia Fair ✕ 105 Owner, H. M. Walker. 1939 record 8 1 2 0 $ 825
Trainer, W. Grater. 1940 record 19 3 1 2 $ 1,775
B. f, 4, by For Fair—Cynthia Grey, by Rickety. $1000 1941 record 3 0 1 1 $ 175
May15-41^{7}C.D 1$\frac{1}{16}$ 1:47⅖ ft 11 105 1 2 3^{3½} 5^{10} KingG^{4} 1250 68 Palco 111, Alrose 114, Wauchula 7
May 9-41^{3}C.D 6½ f 1:19⅗ ft 6½ 105 2 5 2^{1½} 2^{nk} KingG^{6} 1000 84 KievGaf'y114,BurrHic'n109,D'l-Bray 12
May 5-41^{1}C.D 6½ f 1:20⅖ ft 46 105 1 3 2^{2} 3^{2½} KingG^{9} 1000 77 D'nerH'n 113,G'dioso105,TigerTeddy 12
Oct.31 40^{1}C.D ¾ 1:12⅘ ft 15 106* 9 10 10^{9½} 9^{9¾} KingG^{10} 1000 76 Plaud'w'y 109,Bl.Harm'y 104,So.P'ly 12
Oct.24 40^{1}C.D 6½ f 1:20⅖ ft 19 105 5 8 9^{12}11^{8¼} DyerJ^{11} 1000 68 O.K.M'len 108,S'meP'ly105,D'kSt'ns 12
Sep.26-40^{2}Det ¾ 1:13⅘ gd 7½ 112 8 8 8^{4¼} 8^{10} MojenaC^{1} 1000 72 B'nMoss 109,W'eGr'ck112,C't to C't 8
May 21—Det—5-8 ft....1:04⅖h May 13—C.D—1m ft......1:48h April 27—C.D—3-4 ft...1:16⅖h

SUBSCRIBE FOR DAILY RACING FORM

Prenny 110 Owner, Glass & Gano. 1939 record 14 1 2 1 $ 750
Trainer, A. Yelton. 1940 record 17 3 3 5 $ 1,820
Br. g, 7, by Wise Counsellor—Rejoice, by Sweep. $1000 1941 record 1 0 0 0 $ —
Apr22-41^{2}Kee ¾ 1:14 ft 6 108* 9 8 6^{4}½ 7^{11} H'hoeRL^{7} 1200 69 Maetown 108,Rockwick 113,Hamlin 12
Oct19-40^{1}R.D ¾ 1:12⅕ ft 24-5f 112 5 3 4^{2} 5^{3} LeBl'cE^{5} 1000 83 Pete'sN'ce 111,Bet'bar111,C'ntovino 12
Oct11-40^{2}R.D ¾ 1:13 ft 7 115 3 2 2½ 1^{1} FarrellW^{11} 1000 82 Billmar 112,Polycletus 115,Red Go 12
Sep17-40^{5}Beu ¾ 1:12⅕ ft 8½ 111 4 6 6^{2}½ 6^{5}½ HankaW^{6} 1050 89 Q'nClarice 113,RealPlay108,Gol.Key 7
Sep12-40^{5}Beu ¾ 1:12⅘ ft 4½ 115 5 4 3^{3} 4^{3} HankaW^{10} 1000 89 GuyB.114½,L'yCon'tion 107,Wh'kora 10
Aug31-40^{5}D.P ¾ 1:13⅗ gd 5 112* 4 1 2½ 2^{3} KingG^{3} 1000 78 AnnaCovell 103,T'leFeet107,R'lBr'm 8
Aug24-40^{5}D.P ¾ 1:12⅘ ft 5 112* 3 2 3^{2} 3^{4}½ ClarkS^{5} 1000 79 Moisson 117,J.Gre'ck113,G.Greenock 7
May 18—Det—5-8 gd....1:02⅗h

Success Story X 110 Owner, Byrum Bros. 1939 record 10 3 0 0 $ 1,650
Trainer, P. H. Tower. 1940 record 18 1 1 3 $ 1,205
Ch. g, 4, by Dunlin—On Top, by Ultimus. $1000 1941 record 3 0 1 0 $ 200
Apr10-41^{7}Bow 1⅛ 1:58 ft 49-10 114 3 3 6^{7}½ 7^{18} YoungS^{7} 1000 36 Cuckoo 115,M'yMuddle 115,Br.Along 10
Apr. 3-41^{8}Bow 1$\frac{1}{16}$ 1:51⅗ gd 22 112 3 2 2^{4} 2^{3}½ YoungS^{5} 1000 55 J'kSting 108,JimMike113,Ch.Ch'okee 7
Mar13-41^{2}O.P ¾ 1:13⅕ ft 51 109 9 9 9^{8}¾ 9^{10} Fl'humJ^{9} 1300 75 Extr'm's 110,Pr'lyGift113½,An'sGirl 9
Aug29-40^{7}D.P 1⅛ 1:54⅕ gd 7 110 1 7 7^{7}½ 7^{5}¼ FowlerG^{1} 1000 66 ThreeCl'rs 105,O'chita100,LoveQ'est 7
Aug26-40^{7}D.P 1⅛ 1:53⅗ ft 27-10 ⧫110 1 1 3^{2} 4^{2}½ LoTurcoA^{4} 800 71 SoldiersCall 117,Fly'gD'e110,Mt.Sard 9
Aug21-40^{6}D.P 1 1:39⅗ ft 5½ 116 6 3 2^{3} 3^{4} F'ndezAJ^{8} 1000 77 Cyn'iaFair 106,HotIr'n111,V'd'nOpal
Aug14-40^{7}D.P 1⅛ 1:54⅗ ft 14-5 105* 3 3 4^{5}½ 4^{3}½ HearseyG^{6} 1000 65 Pres'mption 117,F.Dere112,T.Cl'vers 9
May 21—Det—3-8 ft...... :38b May 17—Det—1m hy....1:48⅗h May 12—C.D—3-4 ft....1:21⅗h

Glad Francis X 105 Owner, J. C. Ellis. 1939 record 7 0 1 1 $ 175
Trainer. O. Johnson. 1940 record 10 1 0 2 $ 800
B. g, 5, by Gladstone—Frances G., by El Mahdi. $1000 1941 record 1 0 0 0 $ —
Feb27-41^{1}O.P ¾ 1:18⅗ hy 6 107* 8 10 10^{13}10^{16} KingG^{3} 1000 43 Veeks 113, Jerry-Rae 102, Tadpole 11
Aug21-40^{7}D.P 1 1:40⅗ ft 13-5 ⧫111* 5 2 2^{3} 3^{4} KingG^{5} 1000 73 A'd'sActor 108,L'kville108,P'gy'sS'n 9
Aug16-40^{3}D.P ¾ 1:13⅗ ft 19-5 111* 9 7 5^{6}½ 4^{2}¾ KingG^{4} 1050 78 Stears 116,JeanLee 114,BigChariot 10
Jul. 4-40^{2}Det ¾ 1:14 ft 11-10 ⧫116 3 3 3^{2}½ 1^{h} KingG^{2} 1000 81 MissIvory 111,Brotherly 116,FairSo 8
Jul. 2-40^{3}Det ¾ 1:13⅘ ft 11-10 ⧫104* 7 7 5^{2} 1^{1}† KingG^{7} 1000 82 JustImp'l 106,DocOster109,JustAh'd 9
†Purse taken away.
Jun27-40^{3}Det ¾ 1:14 ft 21-10 ⧫106* 6 4 5^{5} 5^{3}½ KingG^{2} 1000 77 Pal.Belle 106,Maebob 111,JustAhead 10
Jun11-40^{3}Det ¾ 1:17⅗ hy 12-5 105* 3 2 3^{1}½ 4^{1}½ KingG^{1} 1000 61 B'dLover114,Temple Fall 110,FairSo 7
May 19—Det—5-8 ft......1:02h May 13—C.D—1-2 ft...... :49b May 10—C.D—1m ft......1:44h

Saphi X 113 Owner, A. C. Long. 1939 record 3 0 0 0 $ —
Trainer, A. C. Long. 1940 record 21 5 6 1 $ 2,875
Ch. m, 5, by Westwick—Miss Stanley, by Trap Rock. $1000 1941 record 2 1 0 0 $ 325
May 7-41^{4}Beu ¾ 1:15⅘ m 8-5 ⧫111 4 2 1^{1}½ 1^{3} Fe'dezAJ^{5} 1000 77 NanC'sellor 111,C.Ch'se111,M.M'ilyn 7
Apr12-41^{2}Kee ¾ 1:13⅘ ft 16-5 110 8 6 5^{4}½ 4^{6}½ McC'ryC^{7} 1250 74 DinnerHorn 107,BertW. 115,JackW. 12
Oct26-40^{1}R.D ¾ 1:13⅗ gd 10 111 6 3 3^{1}½ 1^{n} TildenR^{5} 1000 79 Glowset 109,Tr'view 110,HappyDash 12
Oct19-40^{1}R.D ¾ 1:12⅕ ft 13 111 12 12 11^{7}½11^{7}½ LuceS^{2} 1000 78 Pete'sN'ce 111,Bet'bar111,C'ntovino 12
Oct. 2-40^{2}Det ¾ 1:12⅕ ft 9 108* 3 7 6^{4}½ 5^{4}½ LuceS^{10} 1000 85 Absconder 113,StandIn 114,Knowing 10
Sep28-40^{1}Det ¾ 1:12⅘ ft 8 111 6 4 1½ 1^{nk} DewE^{1} 1000 87 T'velAg't 116,R'lCh'm112,B'nManor 12
Sep19-40^{3}Det ¾ 1:12⅘ ft 2½ ⧫114 2 4 1½ 1¾ DewE^{7} 1000 87 Chanceful 117, Retlaw 110, Gimco 11
May 12—Beu—3-8 ft...... :38h

Sun Arbor ⊗ 110 Owner, Mrs. E. McCuan. 1939 record 32 2 3 5 $ 2.450
Trainer, E. McCuan. 1940 record 19 3 1 1 $ 2,100
Ch. g, 5, by Sun Briar—Whiskmond, by Whisk Broom II., or Peter Pan. $1000
Nov16-40^{2}Rkm ¾ 1:14⅗ hy 15 108* 3 3 3¾ 4^{2}½ BomarA^{8} 1000 74 H'gHome 113,J'ckinthebox113,Hittie 12
Nov13-40^{4}Rkm ¾ 1:14⅕ m 7 110* 2 2 8^{6}½ 8^{8}¼ BomarA^{8} 1000 70 H'ngHome 117,Patapsco115,Ma'town 12
Nov. 7-40^{4}Rkm ¾ 1:14 ft 27 110* 3 5 6^{8}¾ 8^{12} BomarA^{6} 1000 67 J'kinthebox115,S'nGirl 112,Maetown 10
Oct31-40^{4}Rkm ¾ 1:14⅗ m 18 103* 4 1 1½ 1^{nk} Sc'zaHJ^{2} 1000 77 Patapsco 116, GalaStar 116, Soigne 8
Oct25-40^{1}Rkm ¾ 1:13 ft 12 113 4 2 4^{4}½ 7^{6}¾ Wil'amsS^{8} 1000 77 SkyCl'd 111,B'cksIm'ge111,Spit'im'e 11
Oct22-40^{2}Rkm ¾ 1:13⅘ ft 30 106* 2 2 4^{3} 4^{5}¾ FarrellF^{8} 1000 74 Perl'tte 111,MyGraci's111,Br.Marvel 12
Oct. 5-40^{4}Det ¾ 1:12⅗ ft 56 103* 5 5 6^{4}½ 9^{12} LuceS^{6} 1000 76 BethBon 107,B'nManor115,K'nethK. 9
May 21—Det—3-4 ft......1:23b May 17—Det—3-4 hy......1:28b

Invincible X 116 Owner, Mill B Stable. 1939 record 24 4 0 5 $ 2,950
Trainer, W. Robertson. 1940 record 27 0 7 5 $ 1,260
Br. g, 6, by Display—Prattle II., by Captain Cuttle. $1000 1941 record 6 1 1 2 $ 1,060
Apr23-41^{8}B.M 1⅛ 1:54 ft 19-5 113 5 6 6^{6} 6^{9} GrohsO^{9} 1000 60 Suertero 104,Stereos 105,SirGrenville 12
Apr. 9-41^{6}B.M 1⅛ 2:05⅘ hy 24-5 113* 5 4 4^{5}½ 3^{2}¼ Pe'rsonB^{5} 1000 T'chM'her 115,M'lPlay113,Dismister 9
Apr. 5-41^{8}B.M 1½ 2:53⅘ hy29-10 112 2 1 1^{h} 1^{n} GrohsO^{4} 1000 LastHand 107, Dasko 107, FireBall 7
Apr. 3-41^{8}B.M 1$\frac{1}{16}$ 1:58⅕ hy 12-5 ⧫114 7 3 5^{5} 3½ Rob't'nJ^{5} 1000 17 Timu-Me 109,Pl'yCharm109,Almaha 11
Apr. 1-41^{3}B.M 1$\frac{1}{16}$ 1:53⅗ sy 20 114 8 1 3^{1} 2^{5} Rob't'nJ^{11} 1000 37 Miscr'nt 114,Y'gAgnes109,Val.Gypsy 12
Feb. 7-41^{8}G.G 1 1:54⅕ m 9-5 ⧫114* 1 6 6^{12} 6^{16} TaylorK^{1} 1000 V'inoLeo 116,Manrico114,Hastrarch 7

Miss Nutmeg 113 Owner, D. Collins.
Trainer, K. Daingerfield, Jr. 1940 record 4 0 0 1 $ 100
B. f, 4, by The Nut—Mabel C., by Light Brigade. $1000 1941 record 6 1 0 0 $ 625
May10-41^{8}C.D 1⅛ 1:54⅗ ft 21 106* 5 2 9^{5}¾ 9^{11} T'psonB^{10} 1000 59 Mr.Smith 111, Midas 112, Chicharra 12
May 6-41^{6}C.D 1$\frac{1}{16}$ 1:48⅗ ft 7½ 104* 4 9 8^{15} 9^{22} T'psonB^{7} 1000 50 ChinMusic 110,Adoress106,Chicharra 10
May 1-41^{8}C.D 1$\frac{1}{16}$ 1:48⅖ ft 18 108* 2 1 1^{1} 1^{1}¼ T'psonB^{6} 1000 73 Plaudaway 113, Nico 110, Pari Call 9
Apr22-41^{7}Kee 1$\frac{1}{16}$ 1:47⅗ ft 32 108 5 4 7^{11}10^{12} W'laceG^{10} 1200 63 StrollingBy 112,SatinR'ls110,T.Anvil 12
Apr19-41^{3}Kee 1$\frac{1}{16}$ 1:49 ft 40 113 1 5 3^{3} 4^{8} WallaceG^{4} 1500 61 Inscoequel 110,Starlike107,SanFr'sco 11
Apr15-41^{2}Kee ¾ 1:13⅗ ft 22 109 5 3 4^{3}½ 6^{11} WallaceG^{2} 1500 72 Winlette 109,W'gChance116,B'thBon 12
Mar1[illegible]-40^{7}Trp ¾ 1:11⅘ ft 7½ 106* 4 6 9^{12}11^{12} Fli'humJ^{8} Mdn 78 Inscolassie 111,AirSp'd 116,Satiation 12
May 5—C.D—3-8 ft..... :37⅗h April 29—C.D—5-8 ft...1:04⅗h April 13—Kee—5-8 ft....1:02⅕h

9th Det

3-4 MILE (Out of Chute). (Myrtlewood, Sept. 5, 1936—1:10⅗—4—128.) Purse $800. 3-year-olds and upward. Claiming. Non-winners since March 15. 3-year-olds, 108 lbs.; older, 118 lbs. Non-winners in 1941 of two races allowed 3 lbs.; one race, 6 lbs. Claiming price, $1,000.

(SUBSTITUTE RACE—To Be Used Only in the Event Any Other Race Is Called Off.)

Index No.	Horse.	Best at Distance Track.	Wt.	Time.	Age	Wt. Today
06408	Bellita's Babe	D.P	110	1:12⅖	5	107X
06895	*Jack W.	R.D	110	1:13	8	107X
06658^{2}	Dreamy Ann	Oma	110	1:12⅘	9	107X
06902	Jo Beulah	R.D	106	1:13	4	107..
02095	*Hadith	F.P	110	1:13⅘	4	107X
05081	Blagden	Beu	116	1:12⅗	11	112X
06001	*Grasswrack				9	107X
06836^{3}	Cheer Star	Det	110	1:12⅕	7	110X
00928^{3}	Virbet	Hav	111	1:12⅖	8	112X

Bellita's Babe X 107 Owner, Byrum Bros. 1939 record 16 2 3 3 $ 1.500
Trainer, P. H. Tower. 1940 record 18 1 5 5 $ 1,825
B. m, 5, by Upset—Bellita, by Ben Brush. $1000 1941 record 3 0 0 0 $ —
May 6-41^{6}C.D 1$\frac{1}{16}$ 1:48⅗ ft 29 106 10 10 9^{18} 8^{21} McC'bsK^{2} 1000 51 ChinMusic 110,Adoress106,Chicharra 10
Apr28-41^{1}C.D ¾ 1:13⅕ ft 26 109 12 10 10^{15} 9^{11} WallaceG^{5} 1000 73 PinMoney 115,C'larmiss 107,Maet'n 12
Apr. 1-41^{4}Bow ¾ 1:13⅗ ft 16 112 7 7 7^{16} 8^{18} YoungS^{2} 1500 65 K'g'sCol'rs 115,Dr'tAl'ng112,Raz'cla 12
Oct29-40^{5}C.D 1$\frac{1}{16}$ 1:48⅘ gd 19-10 ⧫106* 7 2 2^{3} 3^{1} LuceS^{5} 1000 70 Nop.Rojo 108,WarVis'n111,Gr.P'tros 12
Oct24-40^{7}C.D 1$\frac{1}{16}$ 1:47⅗ ft 17-5 103* 2 2 2^{2} 2^{2} LuceS^{4} 1000 75 StarBud 105,Flyahead 112,CrossRuff 8
Oct16-40^{1}Kee ¾ 1:13 ft 19-10 ⧫109 7 5 6^{5} 5^{4} McCo'bsK^{5} 1250 81 Absconder 113,Symphon 113,Marbold 8
Oct12-40^{1}Kee ¾ 1:12⅗ ft 41-10 109 5 4 4^{3}½ 4^{1}¼ McC'bsK^{3} 1200 86 Mi'rMajor 113½,C'urtland103,Dec'rcy 12
May 21—Det—3-8 ft...... :37h May 16—F.G—3-8 m...... :39b May 11—C.D—3-8 ft...... :37h

Jack W. X 107 Owner, Mrs. S. G. Baker, Sr. 1939 record 10 5 2 2 $ 2,775
Trainer, J. O. Scott. 1940 record 21 6 4 2 $ 3,655
B. g, 8, by Justice F.—Jane Williamson, by Golden Broom. $1000 1941 record 3 0 0 1 $ 50
May16-41^{1}C.D 6½ f 1:19⅗ ft 5 107* 2 6 5^{7}½ 6^{10} PariseS^{6} 1000 74 B'zeBugle112,TigerT'dy112,SomeP'ly 9
Apr19-41^{8}Kee 1$\frac{1}{16}$ 1:49 ft 29-10 ⧫108* 1 4 5^{1}¾ 5^{2}¼ H'shoeRL^{1} 1200 67 JojiT. 109, Buss 111, HenryHatter 9
Apr12-41^{2}Kee ¾ 1:13⅘ ft 17-5 110* 5 2 3^{1} 3^{2}½ H'shoeR^{5} 1250 78 DinnerHorn 107, BertW. 115, Saphi 12
Oct30-40^{8}C.D 1$\frac{1}{16}$ 1:47⅕ ft 14-5 ⧫110* 1 3 4^{4} 4^{6}¾ Ka'fmanE^{3} 1250 72 PariCall 105,BusyMan 103,TimePlay 11
Oct24-40^{3}C.D 6½ f 1:20⅕ ft 27-10 ⧫114* 4 3 3^{1}½ 1½ Ka'fmanE^{9} 1250 77 Ada W. 107, Paddy 117, Bobbin 12
Oct18-40^{2}Kee ¾ 1:13⅕ ft 9 112* 5 4 3^{2} 2^{1} Th'psonB^{4} 1200 83 Symphon 115, Bright 114,YouAlone 9
Oct. 9-40^{7}Kee 1$\frac{1}{16}$ 1:46⅗ ft 7 112* 1 1 1^{2} 1^{4} Th'psonB^{1} 1200 82 FlyMe 112, TheHare 110, Catchem 11
May 15—C.D—1-2 sl.... :52⅗b May 12—C.D—3-4 ft...1:17⅗h May 9—C.D—3-4 ft.....1:16⅗h

Dreamy Ann X 107 Owner, J. Zitnik. 1939 record 9 2 1 1 $ 975
Trainer, J. Zitnik. 1940 record 22 5 3 5 $ 2,805
Ch. m, 9, by Dozer—Annie Jordan, by Peter Pan. $1000 1941 record 2 0 2 0 $ 120
May12-41^{8}Beu 1 1:41⅗ ft 21-10 ⧫108 1 1 1½ 2^{nk} CampR^{3} 800 78 Bindy 105,VictorHugo 110,Mr.Quick 8
May 7-41^{3}Beu ¾ 1:17 m 8 113 2 2 1^{h} 2^{2}½ M'ifoldH^{1} 800 68 Pep'rBox 113,Br'nRay113,PoliteAnn 8
Sep25-40^{2}F.P ¾ 1:14⅕ ft 45 111 3 9 6^{2}¼ 1^{h} LoweW^{10} 900 79 PaulLee 109,FrenchBr'd111,Phalamo 12
Sep20-40^{2}F.P ¾ 1:13⅗ ft 12 110 1 8 8^{3}¾10^{6}¼ LoweW^{11} 800 77 HastyStar 113,Tr'mw'y116,BuffRyan 12
Sep18-40^{1}F.P ¾ 1:13⅕ ft 22-5 108 7 12 12^{13}12^{14} KeiperP^{9} 800 70 M'denDr'm 106,My Day 111,Shuchor 12
Jul17-40^{6}Lga 1 1:38⅘ ft 16-5 112 1 1 1^{1} 3^{1} LoweW^{6} 1100 A'nEmb'm 117,L'y'sSon117,M'aLula 6
Jul14-40^{5}Lga 1$\frac{1}{16}$ 1:45⅕ ft 19-5 107* 1 1 5^{2}¾ 5^{9} Wils'nHB^{5} 1250 G'geS.D.117,A'nEmb'n 114,Tr.Sign'l 6
May 21—Det—3-4 ft....1:21⅗b May 19—Det—1-2 ft...... :52b May 2—Beu—3-4 ft.....1:19⅗h

Jo Beulah 107 Owner, J. P. & L. F. Holton. 1939 record 8 1 1 0 $ 600
Trainer. K. Daingerfield, Jr. 1940 record 23 2 5 6 $ 1,525
B. f, 4, by Jock—Beulah Stone, by Vandergrift. $1000 1941 record 4 0 0 0 $ 25
May16-41^{8}C.D 1$\frac{1}{16}$ 1:49 ft 12 113 7 4 3¼ 4^{6} MojenaC^{2} 1000 64 BeauDo 120, Kenosha 118, Flyahead 9
Apr30-41^{1}C.D 6½ f 1:20 ft 10 108*10 9 11^{17}11^{15} Th'psonB^{3} 1000 67 MelodyTone 118,M'myRose113,Fylfot 12
Apr22-41^{2}Kee ¾ 1:14 ft 53 108 11 12 8^{6}½ 6^{6}½ Fli'humJ^{5} 1200 73 Maetown 108,Rockwick 113,Hamlin 12
Apr12-41^{2}Kee ¾ 1:13⅘ ft 11f 109 9 7 8^{8} 8^{15} Wal'ceG^{11} 1250 66 DinnerHorn 107,BertW. 115,JackW. 12
Oct24-40^{7}R.D 1^{70} 1:44 ft 5½ 106 5 6 4^{2} 5^{2} Mil'ganP^{5} 1000 82 TheAnvil 112,Carrie 106,BessiesPride 11
Oct21-40^{1}R.D ¾ 1:13 ft 8 106 10 5 2^{1}½ 1^{1} Mil'anP^{9} 1000 82 Pluto 109, Sun o'Prides 112, Carrie 12
Oct. 4-40^{7}Det 1$\frac{1}{16}$ 1:47 ft 18 102 2 1 1^{1}½ 2^{1} MilliganP^{4} 1000 79 SatinR'ls 103,JinxB'ter112,GreyW'er 8
May 9—C.D—1m ft.....1:43⅗h May 6—C.D—1-2 ft....... :52b April 28—C.D—1-2 ft... :48⅗h

Hadith X 107 Owner, Mrs. I. H. Parke.
Trainer, I. H. Parke. 1939 record 18 2 2 4 $ 1,815
B. g, 4, by Hadagal—Princess Edith, by Prince Pal. $1000 1940 record 15 0 1 2 $ 180
Oct31-40^{3}Spt ⅝ 1:03⅗ gd 11 113 9 8 7^{11} 7^{7}½ MozerR^{5} 1000 LadyLucille 105,MyRed105,LastRose 10
Oct11-40^{2}F.P ¾ 1:13⅘ ft 18-5 110 2 2 5^{2}¼ 8^{6} Scurl'kD^{6} 800 75 HookIt 112,RayPetty115,Fr'zenMask 10
Oct. 9-40^{2}F.P ¾ 1:13⅗ ft 7½ 110 3 2 2^{2} 2^{1}½ ScurlockD^{6} 800 81 P'essDevon 106,LinDu107,MissIv'ry 12
Sep26-40^{3}F.P 1 1:43⅕ ft 7 106 2 8 11^{16}11^{14} Sc'rlockD^{12} 800 52 BullRing 104,Alp'glow105,B'ieE'ster 12
Sep24-40^{3}F.P ¾ 1:13⅗ ft 8 106 11 12 11^{8}¼ 9^{11} ScurlockD^{7} 800 72 Tom'sL'y 111,L'yHigher106,Earlyin 12
Sep17-40^{2}F.P 5½ f 1:07⅗ ft 9 106 4 4 5^{4} 6^{4}¼ Scurl'kD^{1} 800 76 F'inGrove 106,DocOster114,Ox'dLad 11
Sep10-40^{3}F.P ¾ 1:15⅗ ft 29-10 110 2 1 1^{h} 4^{3}½ Sc'rlockD^{12} 800 69 F'ntainGrove 107,Erb 112,BonMint 12
May 20—Det—3-4 ft....1:15⅘h May 3—Spt—3-4 ft........1:23b April 29—Spt—5-8 ft....1:06⅗b

Blagden X 112 Owner, Mrs. L. Fry. 1939 record 22 8 3 2 $ 4,162
Trainer, L. Fry. 1940 record 16 3 5 3 $ 1,870
B. g. 11, by Tom McTaggart—Iola Ward, by Highjinks. $1000 1941 record 2 0 0 0 $ —
Mar25-41^{1}O.P ¾ 1:13 ft 8½ 112 3 4 5^{4} 7^{6} P'rsonNL^{4} 1250 80 Bert W.115,Snow'ystal108,Ferryboat 11
Mar15-41^{1}O.P ¾ 1:13⅗ sy 22 112 3 4 8^{6}¼ 9^{14} McC'nW^{3} 1000 70 RealPlay 108½,BarbaraS. 108,Relief 11
Oct15-40^{3}R.D ¾ 1:12⅗ ft 4 109 4 4 6^{4}½ 7^{6}¼ P'rsonNL^{1} 1000 78 Glowset 109,Chanceful 109,Transv'w 12
Oct. 1-40^{3}Det ¾ 1:13⅕ ft 10 111 1 1 1^{1}½ 2^{2}½ McC'enW^{8} 1000 82 D.D.McC'ty 114,K'vG'ney111,B'rMc 12
Sep. 5-40^{2}R.D ¾ 1:12⅗ ft 33-10 114 2 4 6^{7} 8^{13} DewE^{5} 1000 72 H'inH'me 106,P't'sNiece112,T.Bull't 8
Aug23-40^{3}R.D ¾ 1:13⅗ ft 22-5 111 7 6 7^{6}½ 8^{8} HaritosJ^{4} 1000 72 Midas 111,Transview114,Cap'nH'nry 9
Aug. 9-40^{4}D.P ¾ 1:13⅘ ft 31-10 116 1 2 2^{3} 5^{3} Fe'dezAJ^{4} 1050 76 TravelAgent 116,Norie 111,BuffRyan 8

Grasswrack X 107 Owner, H. A. & E. Wheatley. 1939 record 16 2 2 3 $ 1,125
Trainer, E. Wheatley. 1940 record 2 0 0 0 $ —
B. g, 9, by Wrack—Lady Lovely, by McGee. $1000 1941 record 5 0 0 0 $ —
Apr26-41^{4}Spt 1^{70} 1:52 ft 82 109* 5 7 8^{12} 8^{14} Tr'bleyD^{4} 1000 RareBen114,Col.Martis117,LadyFed'l 10
Mar17-41^{7}O.P 1^{70} 1:44 ft 59 105* 3 4 6^{5}½ 8^{14} Tr'bleyD^{8} 1000 70 K'tonBar 111,L'tleGay105,BullyTime 11
Mar11-41^{7}O.P 1$\frac{1}{16}$ 1:47⅘ ft 24f 108* 7 11 11^{14}11^{22} Tr'leyD^{11} 1000 50 Alrose 108,V'nesSanto116,PortO'Call 11
Mar. 7-41^{5}O.P 1$\frac{1}{16}$ 1:53 m 37 105* 1 8 8^{10} 8^{15} Tr'bleyD^{1} 1000 31 T.Greeter 110,Perplex 110,Lo'lyRo'd 9
Feb28-41^{7}O.P 1^{70} 1:55⅗ hy 13 108* 3 6 6^{12} 6^{20} Tr'bleyD^{3} 1000 Doris B. 112, Flodur 108, Lincoln J. 6
Mar12-40^{8}O.P 1$\frac{1}{16}$ 1:48 sy 12 112 1 6 7^{9} 8^{20} DobsonJ^{3} 1000 51 SetPat 113,B'wayDuel 110,N'rmanD. 10
Feb26-40^{7}O.P 1^{70} 1:50⅗ hy 21 116 10 7 7^{17} 6^{18} PayneC^{9} 1000 34 Cr'sRuff 116,Od.Plucky 111,Cristate 10
May 20—Det—1-2 ft.... :51⅕h May 3—Haw—3-4 ft.....1:22⅕b

Cheer Star X 110 Owner, Mrs. M. M. Johr. 1939 record 7 1 1 0 $ 550
Trainer, W. Johnson. 1940 record 17 3 4 2 $ 1,940
Br. m, 7, by Cherokee—Thistle Star, by Star Hawk. $1000 1941 record 5 1 1 2 $ 625
May15-41^{2}C.D ¾ 1:13⅗ gd 4½ 107 2 2 2½ 3½ McC'bsK^{8} 1000 81 D'kStans 110,Fylfot107,B'booBroom 12
Mar25-41^{2}O.P ¾ 1:12⅗ ft 2½ ⧫105* 4 7 5^{4} 5^{5}½ BomarA^{6} 1000 82 Witan 115, Big Steel 115, My Day 10
Mar14-41^{2}O.P ¾ 1:12⅖ ft 24-5 107 6 1 1^{3} 1^{3}½ KeiperP^{5} 1000 89 Ultidue 102,Fylfot 112,RoyalCharm 12
Mar. 6-41^{1}O.P ¾ 1:14⅖ sy19-10 ⧫106* 4 3 3^{2}½ 3^{1}½ MaddenD^{4} 1000 77 BertW. 116,Fylfot 116,SpanishJewel 11
Feb27-41^{2}O.P ¾ 1:17⅗ hy17-10 ⧫105* 1 1 1^{h} 2^{nk} MaddenD^{8} 1000 63 Fr.Mask107½,Sp.Jewel 107,G.Nug'ett 8
Oct30-40^{2}C.D ¾ 1:13⅗ ft 36 112 6 7 8^{9}½ 7^{6}½ SniderA^{3} 1000 75 Absconder 110,Marbold110,LadyB'let 12
Oct23-40^{2}C.D 6½ f 1:20⅖ ft 11 106* 9 8 7^{7} 8^{9} K'manE^{12} 1000 67 YouAlone 107,LadyBal't108,Mer'm'd 12
May 13—C.D—5-8 ft....1:03⅘h May 7—C.D—1-2 m..... :53⅗b April 24—C.D—5-8 ft.....1:04b

Virbet X 112 Owner, Mrs. H. Torriente. 1939 record 26 6 2 4 $ 3,385
Trainer, H. Torriente. 1940 record 23 5 4 5 $ 2,830
Br. g, 8, by Vito—Our Luck, by Lucky Hour. $1000
Oct. 8-40^{2}R.D ¾ 1:15⅘ hy 8 110 9 8 7^{5} 3^{2}½ G'z'zMN^{6} 1000 65 G'dActor 114,GardenPool 104,Molida 12
Sep11-40^{2}Det ¾ 1:12⅗ ft 13 114 7 7 6^{5} 8^{3}¾ G'z'zMN^{2} 1000 84 Absc'nder 109,F'nchTrap111,Raym'd 12
Aug. 7-40^{2}Tdn ¾ 1:14⅘ hy 7 114 8 7 5^{4}¼ 1^{1}½ G'z'zMN^{4} 1000 75 Tr'nsv'w 114,Twink'r107,Sh'fEug'ne 11
Jul27-40^{1}Tdn 1^{40} 1:42⅗ ft 15 111 1 1 1^{1}½ 1^{n} G'lezMN^{4} 1000 88 Canavia 103, Starwind 107, Acute 11
Jul19-40^{6}Tdn 1^{40} 1:43 ft 9 111 4 3 3½ 4^{5} G'za'zMN^{7} 1000 80 B'mQueen 106,P'yLine115,S'oneElse 12
Jul12-40^{2}Tdn ¾ 1:13⅕ gd 13 113 6 6 6^{6} 6^{5} G'alezMN^{1} 1000 78 D'bleW'sk 105,B'booBr'm97,BertW. 12
Jun28-40^{7}Det 1$\frac{1}{16}$ 1:50 m 6½ 110 4 2 4^{3} 6^{6} G'za'zMN^{1} 1000 59 GayW'ter 110,Ev'gTime108,S'pAlong 8
May 19—Det—5-8 ft......1:03h

ENTRIES AND PAST PERFORMANCES

SUFFOLK DOWNS

Boston, Massachusetts

TRACK DISTANCE—ONE MILE

Starts from Puett Gate. Jones Camera used. "Daily Double" is on first and second races, with entries and field horses running as one horse. Percentage of winning favorites in 1940—.34. Percentage of winning favorites at this meeting—.37.

1st Suf

1 1-16 MILES. (Kenyon C., June 3, 1938—1:43⅕—4—108.) Purse $1,000. 3-year-olds. Claiming. Non-winners twice in 1941. Weight, 118 lbs. Non-winners since May 1 allowed 3 lbs.; since March 31, 5 lbs. Claiming price, $1,000.

Index No.	Horse.	Best at Distance Track.	Wt.	Time.	Age	Wt. Today
06877	Chance Run					113..
06877	Kelly's Lad (M)					110..
06877	Joe Pete	Trp	113	1:50⅘m		115..
06540	*Weaving Thru (M)					100X
06540	Alley					108✻
06877	Our Grace	Trp	106	1:46⅕		108X
06758	Tillie L. (M)					108..
06877	Esta	Trp	108	1:47⅗		113X

INDEXED ENTRIES AND PAST PERFORMANCES LISTED ACCORDING TO POST POSITIONS

Chance Run 113 Owner, A. E. Webber.
Trainer, W. Donnelly. 1940 record 5 1 0 0 $ 600
B. g, 3, by Chance Play—Musette, by Friar Rock. $1000 1941 record 9 0 0 2 $ 275
May16-41^{7}Suf 1^{70} 1:46 ft 20 104* 3 2 3¾ 5^{1}½ BatesT^{1} 1250 73 R'bina 109,D'v'gPower115,B'veAct'n 11
May 8-41^{4}Nar ¾ 1:13⅘ sy 5½ 109* 3 7 5^{3}¾ 4^{6}¼ Con'llyE^{3} 1000 75 Sting'ling 111,Keet'nga106,Ev'rTime 10
May 2-41^{3}Nar ¾ 1:15⅘ sl 2½ 116 1 3 4^{4}¾ 4^{7}¼ WholeyR^{1} 1250 64 R'nGypsy 111,AngryW'rs106,T'melus 8
Apr24-41^{4}Nar ¾ 1:14⅘ sy 4½ 110* 7 6 4^{6}½ 3^{6}¾ Con'llyE^{8} 1500 69 LostGold 110,L'gLane 105,Traumelus 8
Apr. 9-41^{4}Trp ¾ 1:11⅕ ft 18 107 4 6 6^{7} 6^{12} Mil'ganP^{4} 2000 81 Clayville 102,Cherriko 102,L'goMint 6
Mar21-41^{3}Trp ¾ 1:13⅗ sy 14 116 3 5 6^{2}¾ 5^{5}¼ Dabs'nH^{2} c1500 77 Bell'mine 111,Mexicana 111, Starkee 12
Mar10-41^{3}Trp ¾ 1:12⅕ ft 39-10 113 3 4 5^{3}½ 5^{1}¾ RyanP^{8} 1250 86 Vesuvius 113, Notforme 113, Jota 12

Kelly's Lad 110 Owner, Mrs. H. O. Obie.
Trainer, D. Shea. 1940 record 8 0 0 0 $ 15
B. c, 3 (M), by Jean II.—Nellie Kelly, by His Majesty. $1000 1941 record 2 0 0 0 $ —
May16-41^{7}Suf 1^{70} 1:46 ft 132 112 9 5 6^{4}¾ 8^{5}¾ DuppsL^{9} 1250 69 R'bina 109,D'v'gPower115,B'veAct'n 11
May 8-41^{2}Pim 1^{70} 1:50⅘ sl 73 109 10 6 5^{6}½ 5^{9}¼ SistoR^{3} 1250 50 G'enMowlee 109,BarShip109,Stadi'm 11
Sep20-40^{1}Nar ¾ 1:13⅗ ft 168 110 11 12 12^{14}10^{14} RobartE^{4} 1200 68 H'rdB'nd 109,D'larSign116,St'dyP'd 12
Sep13-40^{2}Nar ¾ 1:14⅕ ft 42 112 12 7 8^{7}½ 8^{10} Atki'sonT^{4} 1200 69 B'lyh'nis 113,R'bunct's111,RedMetal 12
Sep. 6-40^{1}Nar ¾ 1:14⅘ ft 59 107*11 11 10^{7}½ 9^{6} Jed'skiC^{11} 1200 70 Rich'st'n 113,Br'tenUp110,St'yPer'd 12
Jul31-40^{1}Blr ⅝ 1:02⅕ ft 6 115 9^{12} WatsonG 1000 WhatsTodo 117,Veepee115,Gradatim 10
Jul24-40^{1}Bir ⅝ 1:05 hy 45 113½ 6^{5}¾ WatsonG Allw Stadium 107,Mayfern 111,Shotagin 10
May 20—Suf—3-4 ft.....1:17⅗h May 1—Pim—1m ft.......1:46h April 26—HdG—1m gd..1:48⅗h

Joe Pete 115 Owner, Mrs. L. Palladino.
Trainer, E. Holton. 1940 record 5 0 0 0 $ —
B. g, 3, by High Cloud—Corilla, by Ballot. $1000 1941 record 10 1 0 1 $ 920
May16-41^{7}Suf 1^{70} 1:46 ft 9½ 118 8 4 5^{2}¾ 4^{1}½ HowellR^{10} 1250 73 R'bina 109,D'v'gPower115,B'veAct'n 11
May 5-41^{3}Nar 1^{70} 1:45⅗ ft 6½ 111* 5 6 6^{5} 5^{7}¾†BriggsM^{4} 1250 69 SpotPass 116,BlackOne113,OurGrace 7
†Placed fourth through disqualification.
Apr28-41^{4}Nar 1^{70} 1:46⅗ ft 5 113 5 1 1^{2}½ 1^{5}¾ MooreG^{1} 1000 73 HastyMillion 108,Palio108,Sh'staSue 8
Apr22-41^{2}Nar ¾ 1:14 ft 23 113 8 6 5^{7}¼ 5^{8}¼ MooreG^{7} 1000 72 S'yHeels 103,CadetBob 116,H'yMil'n 9
Apr16-41^{1}Nar ¾ 1:13⅕ ft 14 112 6 6 5^{6} 6^{12} MooreG^{1} 1200 72 Driv.Power 112,Galway 116,Una H. 12
Mar27-41^{7}Trp 1^{70} 1:44⅕ ft 7 113 1 7 9^{7} 9^{10} WholeyR^{2} 1250 75 WeeScot 108,G'trudeK.102,RedBurr 10
May 15—Suf—5-8 ft.......1:06b May 12—Suf—1-2 ft..... :52⅕b May 4—Nar—3-8 ft..... :36⅘h

Weaving Thru X 100 Owner, H. V. Violette.
Trainer, H. V. Violette. 1940 record 20 0 1 2 $ 235
B. f, 3 (M), by Bubbling Over—Butterfly Ann, by Leonardo II. $1000 1941 record 3 0 0 0 $ —
May 9-41^{1}Nar ¾ 1:13⅘ sl 49 106* 8 10 11^{14}11^{21} FarrellF^{7} 1000 60 CadetBob 111,Orcus 111,Ballyhaunis 12
Apr24-41^{4}Nar ¾ 1:14⅘ sy 19 110 3 5 6^{9}½ 6^{14} Tay'rWL^{7} 1500 62 LostGold 110,L'ngLane105,Ch'ceRun 8
Apr19-41^{1}Nar ¾ 1:15 ft 7½ 111 1 3 4^{4}¼ 7^{3}¾ T'y'rWL^{12} 1000 71 EverTime 111, Balmorhea 111, Esta 12
Aug29-40^{1}Nar ¾ 1:14⅕ ft 56 111½ 6 12 12^{11}11^{14} GrossE^{1} 1200 65 Amaz'n 111,Bolinv'r116,Clo'dyNight 12
Aug27-40^{2}Nar ¾ 1:13 ft 61 111* 1 10 7^{11} 7^{17} SuttleEL^{5} Mdn 68 Up theHill 116,InSang116,Ro'hNews 12
Aug23-40^{4}Rkm ¾ 1:14⅘ sy 30 110 2 11 12^{17}12^{23} RobartE^{10} 1500 52 D'nP'rt'ge 115,Con'seur 118,Fr.Horn 12
Aug19-40^{2}Rkm 5½ f 1:09 gd 50 111 1 4 7^{5}½ 7^{7}¾ Pack'rM^{12} 1000 67 Inal 115,MissRem'se115,SnappyHeels 12
May 21—Suf—3-8 ft..... :38⅗b May 18—Suf—3-8 m...... :40b May 4—Nar—1-2 ft..... :49⅗h

Alley ✻ 108 Owner, Anthony Pupino.
Trainer, Alfonse Pupino. 1940 record 9 1 1 2 $ 1,000
Ch. f, 3, by Rolled Stocking—Gossip Avenue, by Bulse. $1000 1941 record 3 0 0 1 $ 125
May 9-41^{1}Nar ¾ 1:13⅘ sl 19-5 106* 3 2 4^{4}½ 4^{6} Con'llyE^{12} 1000 75 CadetBob 111,Orcus 111,Ballyhaunis 12
May 6-41^{2}Nar ¾ 1:13⅗ ft 8½ 103* 4 3 3^{3}½ 3^{3}¾ MeynellH^{4} 1000 78 Bulli'n 110½,HiWinnie105,B'lyhaunis 10
Apr18-41^{1}Nar ¾ 1:14⅗ ft 2 ⧫111 5 3 3^{5}½ 5^{11} VercherT^{1} 1000 66 Subura 102½,HiWin'ie106,Gertr'deK. 7
Oct29-40^{2}Rkm 5½ f 1:07⅗ ft 12-5 ⧫113 2 9 8^{11} 6^{7} VercherT^{11} 1000 75 GayleF. 111,F'chHorn 116,Richestan 12
Oct23-40^{3}Rkm 5½ f 1:07⅘ ft 13-10 ⧫113 8 1 1^{3} 1^{1}½ VercherT^{9} 1000 81 B'tyTime 108,S'thAnna113,M'syGr'y 12
Oct17-40^{2}Rkm ¾ 1:13⅕ ft 17-5 115 11 1 1^{h} 3^{3}¾ Ver'herT^{9} 1250 79 Thorino 118, Palio 113, Hidina 12
Oct12-40^{3}Rkm ¾ 1:13⅗ ft 8 108 7 7 6^{11} 5^{5}½ VercherT^{8} 1500 76 TakeWing 105,BrightArc115,LolaD. 9
Oct. 4-40^{1}Nar ¾ 1:14⅘ m 9 108 2 2 3^{3} 3^{11} VercherT^{5} 2000 65 P'dexter 116,Sil'rTo'er110½,Val'aS'w 7
May 20—Suf—1m ft.......1:44h May 17—Suf—3-4 ft.....1:17⅕h May 4—Nar—3-4 ft.....1:16⅘h

Our Grace X 108 Owner, R. E. Ellis.
Trainer, H. L. Cornwell. 1940 record 19 0 1 2 $ 475
B. f, 3, by Spanish Play—Lady Astor, by Sweep. $1000 1941 record 15 1 2 2 $ 1,470
May16-41^{7}Suf 1^{70} 1:46 ft 7 104 7 10 9^{8}½ 7^{3}¾ Atk'sonT^{7} 1250 71 R'bina 109,D'v'gPower115,B'veAct'n 11
May 5-41^{3}Nar 1^{70} 1:45⅗ ft 8 108 2 4 4^{3}½ 3^{4}½†Atk'sonT^{3} 1250 72 SpotPass 116,BlackOne113,B'tieNux 7
†Placed second through disqualification.
Apr24-41^{5}Nar 1^{70} 1:46⅘ sy 5½ 111 5 8 8^{12} 8^{21} Atk'sonT^{9} 1250 50 I Bid 116, Spot Pass 116, Esta 11
Apr19-41^{3}Nar 1^{70} 1:47⅗ ft 33-10 111 4 3 3^{1} 3^{2} K'fmanE^{2} 1250 66 CloudyNight 104,I Bid 114,Richestan 8
Apr. 7-41^{7}Trp 1^{70} 1:45 ft 49-10 111 4 4 4^{1}¾ 3½ K'fmanE^{7} 1500 80 Ch'nTime 111,Adehala113,B.Chimes 8
Apr. 2-41^{6}Trp 1$\frac{1}{16}$ 1:46⅕ ft 24-5 108 3 1 8^{7} 8^{10} McC'bsK^{9} 1500 72 Blumere 106,Adehala 114,LittleMom 9
Mar28-41^{6}Trp 1$\frac{1}{16}$ 1:46 ft 13 106* 2 4 4^{2} 2^{1} OliverR^{3} 2000 82 Bonified 116,A.ofWar111,RestAwh'e 7
May 3—Nar—5-8 m.....1:08⅘h April 30—Nar—3-8 ft.... :41⅗b April 23—Nar—3-8 ft.... :37⅗b

Tillie L. 108 Owner, F. Lubanovich.
Trainer, R. Smart. 1940 reocrd 1 0 0 0 $ —
Ch. f, 3 (M), by American Flag—Teaspoon, by Tea Caddy. $1000 1941 record 3 0 0 0 $ —
May14-41^{4}Suf ¾ 1:13 ft 231 114 7 8 6^{11} 6^{12} PolkV^{2} Mdn 76 HisH'n'ss 118,BlueW'r113,G'geL'aze 8
May 8-41^{1}Nar ¾ 1:14 sy 82 108 11 11 10^{18} 8^{20} K'fm'nE^{10} 1000 60 CharmBr't111,Dif'nt'l113,AngryW'rs 11
Apr. 4-41^{4}Bow ¾ 1:15 ft 123 102*10 9 9^{20} 9^{23} Clag'ttH^{9} 1500 52 P'ndexter 122,Hi-Light111,RingStar 10
Apr29-40^{3}Jam ⅝ 1:00 ft 46 116 5 5 5^{16} 5^{17} RenickJ^{1} Mdn 68 FirmOf'r 116,DarkDisc'y116,AirPost 6
May 20—Suf—3-4 ft.......1:20b May 11—Suf—3-4 m.....1:25⅗b April 29—Nar—5-8 ft....1:06⅗h

Esta X 113 Owner, Mrs. E. Delaffey.
Trainer, P. Bieber. 1940 record 18 1 3 4 $ 1,500
B. f, 3. by Soon Over—Esthonia, by Nassovian. $1000 1941 record 16 1 1 3 $ 1,110
May16-41^{7}Suf 1^{70} 1:46 ft 13 113 10 8 7^{5} 6^{2}¼ SchmidlA^{6} 1250 73 R'bina 109,D'v'gPower115,B'veAct'n 11
May10-41^{3}Nar 1^{70} 1:49 sy 11-5 ⧫111 5 6 4^{2}¼ 4^{3} D'andoC^{5} 1000 57 Es'lkay 113,HastyMil'n108,BoskyD'l 7
May 8-41^{4}Nar ¾ 1:13⅘ sy 5½ 111 10 10 10^{11} 9^{14} D'andoC^{6} 1000 67 Sting'ling 111,Keet'nga106,Ev'rTime 10
May 2-41^{7}Nar 1^{70} 1:46⅕ m 5½ 111 8 4 1^{nk} 1¾ D'andoC^{8} 1000 74 H'styMillion 111,Sup.Show106,Palio 9
Apr28-41^{8}Nar 1^{70} 1:45⅘ ft 19-5 110 2 1 1^{h} 3^{3}¼ DurandoC^{4} 1000 73 Bl'kOne 113,Richestan110,Stingaling 10
Apr24-41^{5}Nar 1^{70} 1:46⅘ sy 12 110 2 3 3^{5}½ 3^{7}¾ D'andoC^{1} 1000 63 I Bid 116, SpotPass 116, BoldNelson 11
Apr19-41^{1}Nar ¾ 1:15 ft 7½ 107*11 11 8^{5}½ 3^{1}¾ PeresJ^{2} 1000 73 EverTime 111,Balmorhea 111,TeeCee 12
May 21—Suf—3-8 ft..... :39⅗b

(Continued on eighteenth page.)

LINCOLN FIELDS

(Continued from sixth page.)

SIXTH RACE
07068
May-21-41-L.F

3-4 MILE. (Our Crest, Aug. 10, 1937—1:10⅕—4—113.) Aurora Purse. Purse $1,010. 3-year-olds and upward. Fillies and mares. Allowances. 3-year-olds, 109 lbs.; older, 118 lbs. Non-winners of $4,000 since November 1 allowed 2 lbs.; a sweepstakes at any time, 4 lbs.; two races since January 7, if 4-year-olds and upward, 6 lbs.; if such have not won $1,100 in 1941 or two races in 1941, 8 lbs. (Claiming races not considered.)

Net value to winner $710; second, $200; third, $75; fourth, $25.

Index	Horses	Eq't	A	Wt	PP	St	¼	½	Str	Fin	Jockeys	Owners	Odds $1 Str't
06672	UNERRING	w	5	116	1	4	1^{h}	1^{h}	$1^{1\frac12}$	$1^{1\frac14}$	McCombsK	Woolford Farm	4.00
(06569)	*MONTSIN	wB	5	111	4	7	7	6^{h}	3^{h}	$2^{1\frac12}$	BoyceN	H Friedberg	3.00
06199	*SHINE O'NIGHT	w	4	111	6	3	$4^{1\frac12}$	4^{3}	$5^{1\frac12}$	$3^{\frac12}$	BergerJ	W C Hobson	2.60
06305	ONE WITCH	wB	4	110	5	2	3^{4}	2^{h}	2^{1}	4^{nk}	MelocheT	J R Neville	4.30
02716	COLORADO ORE	wB	4	110	2	6	5^{1}	$5^{\frac12}$	4^{h}	5^{2}	AdamsJ	Mrs E Denemark	26.70
06570	MATTIE J.	w	4	110	7	1	$2^{\frac12}$	3^{4}	6^{3}	6^{4}	CraigA	A P Hill	13.00
06569	*HOPTOWN LASS	wB	5	105	3	5	6^{1}	7	7	7	BortonW	Rosedale Stable	13.20

(Complete finish confirmed by Kuprion Camera.)

Time, :23⅗, :47⅗, 1:13⅘. Track fast.

	$2 Mutuels Paid			Odds to $1		
UNERRING	10.00	5.80	3.40	4.00	1.90	.70
MONTSIN		4.20	2.80		1.10	.40
SHINE O'NIGHT			2.60			.30

Winner—Br. m, by Insco—Margaret Lawrence, by Vulcain (trained by R. O. Higdon; bred by Mr. H. M. Woolf).

WENT TO POST—4:46½. AT POST—1½ minutes.

Start good and slow. Won driving; second and third the same.

UNERRING, handled strongly to get into the lead in the first sixteenth, was rated nicely to meet strong opposition from MATTIE J. and ONE WITCH, rallied when placed to a drive on the stretch turn and, moving clear, had enough in reserve to withstand MONTSIN. The latter, gaining full stride after going a quarter, moved up resolutely swinging into the front stretch, was inclined to lug toward the inside all through the closing drive and closed steadily. SHINE O'NIGHT, taken off the early pace, responded strongly when shaken up, lost ground through the closing stages and continued well. COLORADO ORE could not gain through the final stages. MATTIE J. was a keen factor early, lost ground approaching the stretch and tired. HOPTOWN LASS was never a factor.

SEVENTH RACE
07069
May-21-41-L.F

1 3-16 MILES. (Misstep, Sept. 22, 1928—1:57⅕—3—113.) Purse $810. 4-year-olds and upward. Claiming. Non-winners of three races since April 25. Weight, 120 lbs. Non-winners twice since April 25 allowed 3 lbs.; once since April 25, 6 lbs. Claiming price, $1,250; if for $1,150, allowed 2 lbs.; if for $1,050, 4 lbs.

Net value to winner $610; second, $125; third, $50; fourth, $25.

Index	Horses	Eq't	A	Wt	PP	St	½	¾	1	Str	Fin	Jockeys	Owners	Odds $1 Str't
06330^{3}	SKATING MAD	w	4	114	7	4	4^{1}	4^{5}	3^{1}	$1^{\frac12}$	$1^{1\frac12}$	HauerH	R C Groff	5.80
(06785)	*BROWN COMET	w	5	112	6	8	8	8	$7^{1\frac12}$	4^{3}	2^{nk}	BergerJ	W C Hobson	8.80
05982	SOME COUNT	wB	6	114	4	3	$1^{\frac12}$	1^{1}	$1^{\frac12}$	2^{1}	3^{1}	AdamsJ	Mrs E Denemark	3.50
06674^{3}	*BIRDLEA	wB	6	106	3	1	2^{3}	2^{2}	$2^{1\frac12}$	$3^{\frac12}$	4^{2}	BoyceN	Mrs C E Dale	7.00
06729^{2}	REDR'K CANYON	wB	5	117	2	6	$6^{\frac12}$	6^{1}	5^{h}	6^{1}	$5^{\frac12}$	CraigA	F P Jump	2.30
06785^{3}	BEAU INSCO	wB	5	117	5	5	3^{4}	3^{4}	4^{5}	5^{h}	$6^{1\frac12}$	RichardJ	J Lowenstein	7.20
06834	*PENNLIST	w	8	105	1	2	5^{1}	5^{1}	6^{2}	7^{4}	7^{7}	BortonW	H Herendeen	80.80
06834	BACH'S BOWER	wB	7	114	8	7	7^{h}	7^{h}	8	8	8	CritchfieldC	Willow Hill Stabl	16.10

(Complete finish confirmed by Kuprion Camera.)

Time, :25, :50⅗, 1:16⅗, 1:43⅗, 2:03⅖. Track fast.

	$2 Mutuels Paid			Odds to $1		
SKATING MAD	13.60	6.20	4.80	5.80	2.10	1.40
BROWN COMET		9.20	5.60		3.60	1.80
SOME COUNT			4.00			1.00

Winner—B. c, by Swift and Sure—Mad Step, by Mad Hatter (trained by R. C. Groff; bred by Mereworth Stud). Winner entered to be claimed for $1,250.

WENT TO POST—5:16. AT POST—½ minute.

Start good and slow. Won driving; second and third the same.

SKATING MAD was not hurried to reach the leaders early, worked his way forward to reach the pacemakers midway of the final turn, assumed the lead under a stout drive in the last eighth, then was vigorously ridden to draw clear. BROWN COMET, trailing his field until leaving the back stretch, secured racing room on the inside in the last three-sixteenths and finished with a rush. SOME COUNT, under light restraint to set the pace, met repeated challenges from BIRDLEA, but gave way under strong pressure inside the last three-sixteenths. BIRDLEA, kept on the inside of SOME COUNT while forcing the pace, was pinched off repeatedly, went to the outside on the last turn, then tired gradually. REDROCK CANYON went evenly. BEAU INSCO began tiring after going seven-eighths. PENNLIST had no mishaps.

Scratched—06665^{3}High Josie, 105.

Overweight—Birdlea, 2 pounds.

EIGHTH RACE
07070
May-21-41-L.F

1 1-16 MILES. (Florence Mills, Aug. 25, 1926—1:43⅕—3—95.) Purse $810. 3-year-olds and upward. Claiming. Non-winners in 1941. 3-year-olds, 110 lbs.; older, 118 lbs. Claiming price, $1,000.

Net value to winner $610; second, $125; third, $50; fourth, $25.

Index	Horses	Eq't	A	Wt	PP	St	¼	½	¾	Str	Fin	Jockeys	Owners	Odds $1 Str't
06618	COLONEL JOE	w	6	118	6	5	8	$6^{\frac12}$	3^{3}	$1^{\frac12}$	1^{nk}	MarinelliJ	F Abbate	14.80
06894^{3}	*LITTLE GAY	w	4	108	3	1	$3^{\frac12}$	2^{h}	2^{h}	2^{4}	$2^{1\frac14}$	Cr'kshankB	W J Lynch	2.20
06893	*SAM K.	wB	5	113	2	8	6^{h}	8	8	3^{3}	3^{6}	FoxF	G H Neal	11.10
06933^{3}	*GRAPE VINE	w	5	108	8	3	4^{h}	3^{h}	4^{1}	$4^{\frac12}$	$4^{1\frac12}$	BortonW	D Cataldo	9.40
06902^{2}	KENOSHA	wB	4	118	1	2	$2^{1\frac12}$	4^{h}	5^{h}	$6^{1\frac12}$	5^{1}	RichardJ	R Morgan	3.50
06546	ONUGO	wB	5	118	4	4	1^{h}	1^{1}	1^{h}	$5^{\frac12}$	6^{2}	Litz'b'gerH	Mrs L Copenhaver	3.70
06154	*SPANISH JEWEL	wB	4	113	7	7	7^{1}	7^{h}	7^{h}	7^{1}	7^{2}	BoyceN	Mrs C E Dale	23.00
06774	*SMITH DAVID	w	6	113	5	6	5^{1}	5^{1}	6^{h}	8	8	HaskellL	Mrs J Massey Jr	15.60

(Complete finish confirmed by Kuprion Camera.)

Time, :24⅗, :50, 1:15⅗, 1:42⅘, 1:49⅘. Track fast.

	$2 Mutuels Paid			Odds to $1		
COLONEL JOE	31.60	12.00	6.80	14.80	5.00	2.40
LITTLE GAY		4.20	3.00		1.10	.50
SAM K.			6.00			2.00

Winner—B. g, by Mount Beacon—Sard, by Ben Brush (trained by F. Abbate; bred by Mr. H. Oots). Winner entered to be claimed for $1,000.

WENT TO POST—5:45½. OFF AT ONCE.

Start good and slow. Won driving; second and third the same.

COLONEL JOE, a slow beginner, was allowed to settle in stride in the first half mile, swung to the outside for racing room, reached the leaders rounding the final turn, then, holding on stoutly when getting to the front, held on tenaciously to outstay LITTLE GAY. The latter, going in the thick of contention, made repeated bids in the last half mile while on the inside and fought it out stubbornly to the end. SAM K., squeezed back when reaching the back stretch, was sent around his field in the last half mile and finished strongest. GRAPE VINE was a forward factor throughout, but was not good enough. KENOSHA began tiring after three-quarters. ONUGO was under strong urging to set the pace and failed to hold on. SPANISH JEWEL and SMITH DAVID had no excuses.

Scratched—96496 Allatwit, 105; 06440 Bereit, 113; 06830^{2}Valvesta, 118; 06455 Mighty Proud, 118; 06723 Agronomy, 105; 06661 Sharpshell, 110.

DETROIT

(Continued from sixth page.)

THIRD RACE
07073
May-21-41-Det

3-4 MILE (Out of Chute). (Myrtlewood, Sept. 5, 1936—1:10⅗—4—128.) Purse $900. 4-year-olds and upward. Claiming. Weight, 119 lbs. Non-winners since April 1 allowed 3 lbs.; since March 1, 5 lbs. Claiming price, $1,250; if for $1,100, allowed 2 lbs.; if for $1,000, 5 lbs.

Net value to winner $675; second, $150; third, $50; fourth, $25.

Index	Horses	Eq't	A	Wt	PP	St	¼	½	Str	Fin	Jockeys	Owners	Odds $1 Str't
05432	*HAZEL F.	wB	5	106	5	3	2^{1}	2^{h}	$1^{1\frac12}$	1^{2}	LuceS	Mrs J B Burnstein	4.10
05918^{3}	ALFADILDO	w	4	114	7	7	$4^{\frac12}$	4^{1}	3^{1}	2^{1}	MilliganP	S S Gano	10.80
06824^{3}	TRAVEL AGENT	wB	5	114	9	12	$11^{\frac12}$	10^{1}	$7^{\frac12}$	3^{1}	LeBlancE	River Divide Farm	2.30
06771	MISTLETOE	wB	4	109	2	5	3^{h}	3^{2}	4^{2}	4^{2}	ScurlockD	Mrs J L Chesney	13.60
(01633)	ERIN TORCH	w	8	114	12	2	$6^{\frac12}$	$6^{1\frac12}$	5^{h}	5^{2}	ScurlockO	Dixiana	12.80
06596	SHOWABAL	wB	7	114	10	4	8^{2}	7^{2}	$9^{1\frac12}$	6^{h}	KeiperP	Mrs H Bowyer	†12.20
05918^{2}	SIVA	w	7	116	6	11	9^{2}	$9^{\frac12}$	$8^{\frac12}$	7^{h}	WallaceG	Mrs H D Walker	7.70
06780	*MELODY TONE	wB	5	109	4	6	5^{1}	$5^{\frac12}$	6^{h}	8^{3}	JonesRG	J C Ellis	†
06830	*VOTE BOY	wB	9	114	1	9	10^{2}	11^{3}	10^{3}	9^{2}	TrombleyD	H A & E Wheatley	19.30
(96756)	HY SONNY	w	7	114	11	1	$1^{1\frac12}$	$1^{1\frac12}$	2^{h}	10^{1}	CassityW	Mrs H Torriente	5.80
97104	CHATTER WRACK	wB	6	114	8	8	12	12	12	11^{2}	KaufmanE	L C Pike	†
01682	COAST TO COAST	w	4	106	3	10	$7^{\frac12}$	8^{h}	11^{2}	12	WinnF	Mrs W Zakoor	†

(Complete finish confirmed by Dual Photo Finish Camera.)

†Mutuel field.

Time, :23⅕, :46⅘, 1:12⅘. Track fast.

	$2 Mutuels Paid			Odds to $1		
HAZEL F.	10.20	4.80	3.40	4.10	1.40	.70
ALFADILDO		8.40	5.40		3.20	1.70
TRAVEL AGENT			3.00			.50

Winner—Br. m, by Wise Counselor—Sweepesta, by Sweep (trained by J. B. Burnstein; bred by Mr. C. Clay). Winner entered to be claimed for $1,250.

WENT TO POST—5:42. AT POST—½ minute.

Start good and slow. Won easily; second and third driving.

HAZEL F. secured a contending position soon after the start, took command when ready entering the stretch and held ALFADILDO safe. The latter, under light restraint until the final quarter, came stoutly when put to punishment in the drive, but could not get to the winner. TRAVEL AGENT, far back and outrun for a half mile, came between horses when called upon in the final quarter and closed gamely to give a good performance. MISTLETOE, a sharp factor throughout, went evenly and had no excuses. ERIN TORCH could not better his position under strong handling. MELODY TONE could not keep up. HY SONNY had high speed for a half mile, then quit badly in the final three-sixteenths.

Overweight—Coast to Coast, 2 pounds.

FOURTH RACE
07074
May-21-41-Det

3-4 MILE (Out of Chute). (Myrtlewood, Sept. 5, 1936—1:10⅗—4—128.) Purse $900. 3-year-olds and upward. Claiming. 3-year-olds, 109 lbs.; older, 119 lbs. Non-winners since March 15 allowed 3 lbs. Claiming price, $1,600; if for $1,500, allowed 2 lbs.; if for $1,400, 5 lbs.

Net value to winner $675; second, $150; third, $50; fourth, $25.

Index	Horses	Eq't	A	Wt	PP	St	¼	½	Str	Fin	Jockeys	Owners	Odds $1 Str't
06776^{3}	WICKED TIME	w	6	119	1	3	1^{1}	$1^{1\frac12}$	1^{2}	1^{nk}	KeiperP	Mrs L H Thompson	2.70
06458^{3}	*HADMORE	w	4	111	2	2	3^{2}	$3^{1\frac12}$	2^{h}	2^{4}	CarrA	Mrs E Cloud	†5.20
05648	PEP TALK	wB	7	119	3	4	$2^{\frac12}$	2^{1}	$3^{\frac12}$	3^{h}	LeBlancE	Mrs H Bowyer	7.70
05900	FOXLEIGH	wB	4	114	11	9	9^{2}	6^{1}	8^{1}	4^{h}	WinnF	W Zakoor	†
(02007)	REJECTABLE	wB	5	116	4	7	4^{2}	4^{2}	4^{1}	5^{h}	GrillF	U J Hak	11.30
95053	MILLCHIC	w	4	111	7	6	5^{1}	5^{h}	$5^{\frac12}$	$6^{\frac12}$	KingG	Mrs E McCuan	19.20
06567	*CONSCRIPT	w	4	111	8	8	7^{h}	8^{1}	$7^{\frac12}$	$7^{\frac12}$	PariseS	M Wexler	†
06892^{3}	PROSPECT BOY	wB	4	119	6	10	10^{4}	10^{5}	10^{6}	8^{h}	ScurlockD	B M Smith	62.90
(06831)	*MILLMORE	w	5	114	10	1	8^{h}	$9^{\frac12}$	9^{h}	9^{2}	TrombleyD	Mrs I H Parke	5.90
06686^{2}	BIG BUBBLE	wB	4	114	5	5	6^{h}	$7^{\frac12}$	6^{h}	10^{4}	RobertsonJ	Beezley & Cohn	2.70
01511	BLUE PLAY	w	4	116	9	11	11	11	11	11	ChinnH	P L Grissom	53.70

(Complete finish confirmed by Dual Photo Finish Camera.)

†Mutuel field.

Time, :23⅕, :47, 1:13. Track fast.

	$2 Mutuels Paid			Odds to $1		
WICKED TIME	7.40	4.40	3.40	2.70	1.20	.70
HADMORE (Field)		5.40	3.60		1.70	.80
PEP TALK			4.00			1.00

Winner—B. g, by High Time—Sin, by Stefan the Great (trained by L. H. Thompson; bred by Mr. C. T. Fisher). Winner entered to be claimed for $1,600.

WENT TO POST—6:11½. AT POST—4½ minutes. (Photo for first and fourth.)

Start good and slow. Won driving; second and third the same.

WICKED TIME, fractious at the post, raced to the front before going a quarter, held a clear lead entering the stretch, but had to be hard ridden to withstand HADMORE in the final sixteenth. The latter, well placed and a sharp factor throughout, came resolutely when put to punishment in the drive and was getting to the winner. PEP TALK, much used forcing the early pace, tired in the last eighth. FOXLEIGH, outrun early, finished strongly. REJECTABLE was well up for five-eighths, then tired. MILLCHIC could not keep up. BIG BUBBLE, on his bad behavior at the post, unseated his rider and, after being remounted, gave little in the running.

FIFTH RACE
07075
May-21-41-Det

4 1-2 FURLONGS. (Black Brummel, June 5, 1939—:53—2—116.) Mata Hari Purse. Purse $1,000. 2-year-olds. Combination. Claiming and allowances. Non-winners of a race of $1,005. Weight, if not entered to be claimed, 119 lbs. Weight, if entered to be claimed for $2,500, 115 lbs.; if for $2,250, allowed 3 lbs.; if for $2,000, 6 lbs. Non-winners of a race of $1,000 or two races of $850 other than maiden or claiming allowed 2 lbs.; one race of $850 or two races other than claiming, 5 lbs.; maidens, 8 lbs.

Net value to winner $700; second, $150; third, $100; fourth, $50.

Index	Horses	Eq't	A	Wt	PP	St	¼	Str	Fin	Jockeys	Owners	Odds $1 Str't
06946	PATRIOT	w		114	3	1	$1^{1\frac12}$	1^{h}	1^{3}	CassityW	Darby Dan Farm	27.30
06565^{3}	BRIGHT WILLIE	w		111	10	7	$2^{\frac12}$	2^{2}	$2^{2\frac12}$	ScurlockD	Mrs R McIlvain	†13.90
06460	DIEGO RED	wB		110	7	2	$3^{\frac12}$	$3^{1\frac12}$	3^{h}	KingG	R L Stivers	5.70
(06668)	TOMLUTA	w		114	6	3	$5^{2\frac12}$	4^{h}	4^{h}	KeiperP	Mrs L Fry	2.90
05448	*SAM HOUSTON	wB		109	1	9	$7^{\frac12}$	$6^{\frac12}$	$5^{\frac12}$	LuceS	Mrs J B Burnstein	11.70
(05920)	EL TOREADOR	w		114	4	6	6^{1}	$7^{1\frac12}$	6^{h}	TurnerL	Bomar Stable	2.90
06183	TREEMONTIER	wB		119	9	4	$4^{1\frac12}$	5^{h}	7^{3}	WallaceG	J Greener	3.00
(06363)	SHINING DAY	w		101	2	5	8^{2}	8^{2}	8^{1}	JonesRG	W Day	26.90
(06056)	VERITY B.	w		111	8	8	$9^{\frac12}$	9^{1}	$9^{\frac12}$	GrillF	R A Forsha	†
05938	MAE H.	w		108	5	10	10	10	10	KaufmanE	S G Baker	72.20

(Complete finish confirmed by Dual Photo Finish Camera.)

†Mutuel field.

Time, :23, :46⅗, :53⅖. Track fast.

	$2 Mutuels Paid			Odds to $1		
PATRIOT	56.60	18.80	7.80	27.30	8.40	2.90
BRIGHT WILLIE (Field)		12.40	6.00		5.20	2.00
DIEGO RED			3.60			.80

Winner—Ch. c, by Blenheim II.—Malvina V., by Sir John Johnson (trained by M. H. Jordon; bred by Mr. R. A. Fairbairn).

WENT TO POST—6:45. AT POST—½ minute.

Start good and slow. Won easily; second and third driving.

PATRIOT, quick to begin, sprinted into the lead at once, withstood a good drive in the final quarter and shook off BRIGHT WILLIE. The latter secured a good position early, made a good bid entering the stretch, but could not menace the winner. DIEGO RED was well placed throughout, held on well until the final eighth, then gave way. TOMLUTA raced evenly and had no mishaps. SAM HOUSTON finished well. EL TOREADOR was shuffled back when he could not find racing room in the stretch.

Remaining Charts Not Available for This Edition

SUFFOLK DOWNS

(Continued from seventh page.)

	$2 Mutuels Paid			Odds to $1		
HOWARD	13.20	6.20	3.80	5.60	2.10	.90
OLD RIVER		7.20	4.00		2.60	1.00
SUN KINCSEN			3.00			.50

Winner—Ch. g, by Rolled Stocking—Escarpolette, by Fitz Herbert (trained by J. Y. Christmas; bred by Mr. J. W. Parrish). Winner entered to be claimed for $1,000.

WENT TO POST—3:57. AT POST—½ minute.

Start good and slow. Won driving; second and third the same.

HOWARD worked his way forwardly on the outside after straightening out in the back stretch, wore down LEVENA to take command and drew out under pressure thereafter. OLD RIVER bettered his position gradually in the last half mile, moved up determinedly midway of the stretch, but was unable to go along with the winner in the last sixteenth. SUN KINCSEN, in nearest pursuit of the pace, failed to keep pace under punishment. JUBILEE C. came willingly on the inside in the last quarter. LEVENA went to the front at once and opened up a good lead early, tiring in the last three-sixteenths. BRAVING DANGER closed some ground. PALAMEDE was outrun.

Scratched—06488 San Antioca, 111; 06540 Weaving Thru, 100; 06817 Repercussion, 116; 06811 Sun High, 116; 06812 Tres Amigos, 106.

Overweight—Dinah Desmond, 2 pounds. Apprentice allowance waived—Sun Kincsen.

FIFTH RACE
07059
May-21-41-Suf

4 1-2 FURLONGS. (Eternal Bull, May 14, 1941—:53—2—118.) Purse $1,000. 2-year-olds. Maidens. Claiming. Weight, 120 lbs. Claiming price, $2,500; if for less, 2 lbs. allowed for each $250 to $2,000.

Net value to winner $650; second, $200; third, $100; fourth, $50.

Index	Horses	Eq't	A	Wt	PP	St	¼	Str	Fin	Jockeys	Owners	Odds $1 Str't
06699^{3}	SUPERIOR	w		120	1	1	$4^{1\frac12}$	3^{nk}	1^{h}	WholeyR	Flying Horse Farm	2.70
06814	HALF INCH	w		113	4	3	2^{1}	$2^{\frac12}$	2^{nk}	McMullenG	W E Johnson	13.10
04332	WEST-HO	wB		120	9	7	3^{nk}	4^{2}	$3^{2\frac14}$	MayT	Mrs H T Archibald	10.30
06814	TOP HALF	w		113	8	5	1^{nk}	1^{nk}	4^{nk}	SnyderWE	Mrs L M Lester	35.40
05634	CATCALL	w		120	10	8	$6^{\frac12}$	$5^{\frac12}$	$5^{\frac12}$	BodiouA	H P Headley	2.00
05602	TRYANGETIT	wB		113	3	6	$8^{\frac12}$	$6^{\frac12}$	$6^{\frac12}$	SmithE	Mrs M E Whitney	55.00
06814^{3}	RATTLING HEELS	w		113	5	4	5^{nk}	7^{nk}	7^{2}	OrosJE	Mrs H G Good	8.10
06874	FAY JAY	wB		113	7	9	9^{4}	8^{3}	$8^{1\frac14}$	TaylorWL	Mrs F Dobkins	12.50
06814	MINDEFUL	w		117	2	2	7^{nk}	$9^{\frac12}$	$9^{5\frac12}$	DurandoC	B Tuckerman	16.50
04262	*SNOWTOP	wB		108	6	10	10	10	10	GarryA	J H Louchheim	13.10

(Complete finish confirmed by James J. Jones Photo Finish Camera.)

Time, :22⅘, :47⅖, :54⅘. Track fast.

	$2 Mutuels Paid			Odds to $1		
SUPERIOR	7.40	5.20	3.60	2.70	1.60	.80
HALF INCH		8.60	5.60		3.30	1.80
WEST-HO			7.20			2.60

Winner—Ch. g, by Golden Way—Superiority, by Gnome (trained by W. E. Collins; bred by Mr. S. Pingree). Winner entered to be claimed for $2,500.

WENT TO POST—4:28½. AT POST—½ minute.

Start good and slow. Won driving; second and third the same.

SUPERIOR, quickest to begin but lacking speed to maintain his position, moved up gradually on the inside through the stretch and, responding gamely to a hard drive, was along in the last strides to wear down HALF INCH. The latter showed speed from the start, disposed of TOP HALF and, while fighting it out stubbornly, just failed to last. WEST-HO moved up on the outside of the leaders straightening out in the stretch, but was unable to threaten in the closing drive. TOP HALF showed good speed, faltering under pressure in the last eighth. CATCALL was carried out when rounding the far turn and was unable to reach the leaders thereafter. TRYANGETIT made up some ground. RATTLING HEELS was unable to keep up.

Scratched—Try Do It, 116. W. W. Adams claimed Catcall for $2,500.

SIXTH RACE
07060
May-21-41-Suf

3-4 MILE (Out of Chute). (Appealing, July 26, 1937—1:09⅗—4—117.) Georgetown Graded Handicap (Class C). Purse $1,200. 3-year-olds and upward.

Net value to winner $775; second, $250; third, $125; fourth, $50.

Index	Horses	Eq't	A	Wt	PP	St	¼	½	Str	Fin	Jockeys	Owners	Odds $1 Str't
05995	NIGHT EDITOR	wB	7	114	4	6	7	4^{1}	1^{nk}	$1^{1\frac12}$	YoungS	Mrs C C Winters	1.70
(06648)	US	w	4	113	2	4	$5^{\frac12}$	$5^{1\frac12}$	3^{3}	$2^{\frac12}$	TaylorWL	Mrs S Orr	3.90
(06383)	MAELINE	wB	5	106	1	7	4^{nk}	1^{h}	2^{2}	$3^{2\frac12}$	Cortel'tyB	Mrs A Phillips	14.30
06924^{2}	TIME O'WAR	wB	4	112	6	1	3^{1}	$6^{1\frac12}$	6^{nk}	4^{n}	MayT	H A Kimball	2.90
04660	WISHING	w	3	109	7	3	6^{nk}	7	7	$5^{\frac34}$	BodiouA	A T Simmons	34.50
05775	BLUE LILY	w	3	108	3	5	$1^{\frac12}$	2^{nk}	4^{h}	$6^{2\frac14}$	MusserR.	Croan & Brooks	5.10
05838	GENERAL JACK	wB	3	108	5	2	$2^{\frac12}$	$3^{\frac12}$	$5^{\frac12}$	7	AtkinsonT	Maple Crest Farm	26.60

(Complete finish confirmed by James J. Jones Photo Finish Camera.)

Time, :22⅘, :45⅘, 1:11⅗. Track fast.

	$2 Mutuels Paid			Odds to $1		
NIGHT EDITOR	5.40	3.60	3.00	1.70	.80	.50
US		4.20	3.20		1.10	.60
MAELINE			4.80			1.40

Winner—B. g, by Stars and Bars—Mary Ellen O., by Golden Maxim (trained by A. Lamoreaux; bred by Mr. B. A. Jones).

WENT TO POST—4:58½. AT POST—3½ minutes.

Start good and slow. Won ridden out; second and third driving.

NIGHT EDITOR, permitted to settle into his best stride, found clear sailing on the inside and drove through as the leaders bore out badly, then took command to draw out in the last eighth. US, unruly at the post and unable to reach the leaders in the first half mile, was fortunate in getting through on the inside as MAELINE and BLUE LILY bore out badly, then held on with good energy to the end. MAELINE showed good speed, moved up steadily, but bore out badly on the final turn and, recovering gamely, held on well to the end. TIME O'WAR tired after going three-eighths. WISHING saved ground entering the stretch, but was unable to threaten. BLUE LILY showed good early speed, but went wide, then tired.

Overweight—Wishing, 3 pounds; Blue Lily, 2.

SEVENTH RACE 07061 May-21-41-Suf 1 1-16 MILES. (Kenyon C., June 3, 1938—1:43⅕—4—108.) Purse $1,000. 4-year-olds and upward. Claiming. Non-winners since April 26. Weight, 118 lbs. Non-winners twice in 1941 allowed 3 lbs.; one race, 6 lbs. Claiming price, $1,000.

Net value to winner $650; second, $200; third, $100; fourth, $50.

Index	Horses	Eq't	A	Wt	PP	St	¼	½	¾	Str	Fin	Jockeys	Owners	Odds $1 Str't
06921*	INACTIVE	w	7	108	4	1	$1^{\frac12}$	$1^{\frac12}$	$1^{\frac12}$	1^{2}	1^{3}	BlancF	Hanna Bros	5.50
06920^{2}	MARCHING FEET	w	6	110	1	4	5^{1}	6^{1}	6^{nk}	$3^{1\frac12}$	$2^{\frac12}$	PackerM	E A Bischoff	2.20
06083	HOWELLVILLE	wsB	5	115	9	2	4^{nk}	$4^{\frac12}$	2^{1}	2^{nk}	3^{nk}	WellsC	H Barnett	13.20
05769*	BUTTER	wB	7	105	8	9	$7^{1\frac12}$	8^{3}	$7^{2\frac12}$	$4^{2\frac12}$	$4^{3\frac14}$	BriggsM	J Brin	9.70
06818	SUPREME FLAG	wB	6	112	3	6	8^{2}	7^{nk}	8^{4}	6^{2}	$5^{1\frac12}$	DurandoC	A S Pierce	13.60
05874	SUN FOX	wB	4	115	2	5	3^{1}	3^{1}	3^{1}	5^{h}	$6^{2\frac14}$	SnyderWE	Mrs N Palumbo	4.40
06817	WHOOPER	wB	8	112	6	8	$6^{1\frac12}$	$5^{1\frac12}$	5^{nk}	7^{nk}	7^{n}	JohnstonD	W W Adams	5.30
06812	MANY FLAGS	wB	5	112	5	3	$2^{1\frac12}$	$2^{\frac12}$	$4^{\frac12}$	8^{3}	8^{4}	OrosJE	Mrs H Good	13.30
06818*	FLORIAN II.	wB	9	107	7	7	9	9	9	9	9	GuerinE	Mrs V Wyse	81.30

(Complete finish confirmed by James J. Jones Photo Finish Camera.)

Time, :24⅘, :49⅖, 1:14⅕, 1:41, 1:48⅗. Track fast.

	$2 Mutuels Paid			Odds to $1		
INACTIVE	13.00	5.00	3.60	5.50	1.50	.80
MARCHING FEET		3.80	3.00		.90	.50
HOWELLVILLE			4.80			1.40

Winner—Ch. m, by Infinite—Lillias, by Golden Guinea (trained by L. A. Brusie; bred by Mr. W. B. Miller). Winner entered to be claimed for $1,000.

WENT TO POST—5:31. OFF AT ONCE.

Start good and slow. Won easily; second and third driving.

INACTIVE went to the front at once, was rated along under steadying restraint, met early contention from MANY FLAGS, disposed of him and, withstanding a bold challenge from HOWELLVILLE, drew out through the stretch. MARCHING FEET, in close quarters going to the first turn, was kept under restraint until the last three-eighths, bettered her position steadily when called upon and came determinedly in the stretch, although unable to endanger the winner. HOWELLVILLE, sent up steadily on the inside, made his bid nearing the turn into the stretch and loomed up threateningly, although unable to go along with the leaders in the last three-sixteenths. BUTTER made up some ground. SUPREME FLAG failed to enter into serious contention. SUN FOX tired after going five-eighths. WHOOPER tired.

Overweight—Inactive, 3 pounds.

EIGHTH RACE 07062 May-21-41-Suf 1 1-2 MILES. (Col. Goodnight, June 1, 1939—2:33—5—105.) Purse $1,000. 4-year-olds and upward. Claiming. Weight, 118 lbs. Winners at one and one-half miles or over since April 26, 2 lbs. extra. Non-winners of two races at a mile or over in 1941, allowed 3 lbs.; one race at a mile or over in 1941, 6 lbs. Claiming price, $1,250.

Net value to winner $650; second, $200; third, $100; fourth, $50.

Index	Horses	Eq't	A	Wt	PP	St	½	1	1¼	Str	Fin	Jockeys	Owners	Odds $1 Str't
06920	STRIDENT	wB	5	115	6	6	6^{8}	$3^{1\frac12}$	2^{3}	1^{1}	1^{2}	SchmidlA	G J McCurry	8.50
06762*	PANALONG	wB	9	107	4	2	1^{nk}	2^{h}	1^{h}	2^{3}	2^{1}	BriggsM	J E Miller	5.50
06920*	RHINIZ	wB	7	110	2	7	7	6^{3}	3^{h}	$3^{2\frac12}$	3^{2}	DeLuciaJ	F J Mormile	6.50
06878*	DRUCO SYSKA	wB	4	107	5	5	5^{nk}	$5^{2\frac12}$	5^{nk}	5^{8}	4^{n}	SistoR	S W Shapoff	2.10
06762^{3}*	CAVE HILL	wsB	6	110	7	4	$3^{\frac12}$	4^{h}	4^{2}	4^{h}	5^{12}	CouleN	R R Greenlee	4.60
06650^{3}	BROAD VISION	wsB	6	107	3	3	4^{3}	1^{nk}	6^{5}	6^{5}	6^{5}	AtkinsonT	Pine Run Farm	3.70
06921	MISS PENNY	wsB	7	105	1	1	2^{h}	7	7	7	7	McMullenG	J Andriola	58.80

(Complete finish confirmed by James J. Jones Photo Finish Camera.)

Time, :25⅗, :51, 1:17⅕, 1:43⅖, 2:09, 2:35⅗. Track fast.

	$2 Mutuels Paid			Odds to $1		
STRIDENT	19.00	8.80	5.00	8.50	3.40	1.50
PANALONG		6.60	5.00		2.30	1.50
RHINIZ			5.40			1.70

Winner—B. h, by Insco—Rave, by St. Germans (trained by R. Troxler; bred by Longview Farm). Winner entered to be claimed for $1,250.

WENT TO POST—6:02. OFF AT ONCE.

Start good and slow. Won driving; second and third the same.

STRIDENT, far back for three-quarters, moved up gradually on the outside when called upon, wore down PANALONG and drew out in the last three-sixteenths. PANALONG raced prominently placed throughout and held on with good energy in the closing test. RHINIZ, far back for a mile, closed ground thereafter, but was unable to reach the leaders. DRUCO SYSKA, blocked repeatedly in the running, failed to make up any appreciable amount of ground when called upon. CAVE HILL, prominent early, was unable to make up any ground when called upon. BROAD VISION showed speed for seven-eighths, then dropped back thereafter. MISS PENNY quit after going seven-eighths.

Overweight—Miss Penny, 3 pounds.

BEULAH PARK

(Continued from seventh page.)

FIFTH RACE 07083 May-21-41-Beu 1 MILE. (Fast Move, May 7, 1938—1:37⅗—7—118.) Purse $400. 3-year-olds and upward. Claiming. Non-winners of two races in 1940-41. 3-year-olds, 110 lbs.; older, 117 lbs. Non-winners in 1940-41 allowed 3 lbs. Claiming price, $800.

Net value to winner $300; second, $60; third, $30; fourth, $10.

Index	Horses	Eq't	A	Wt	PP	St	¼	½	¾	Str	Fin	Jockeys	Owners	Odds $1 Str't
06881^{2}	EYES	w	3	106	4	8	$4^{1\frac12}$	$2^{\frac12}$	1^{2}	1^{6}	1^{4}	GreenJ	J B Latta	.80
06826	HICKORY LAD	wB	10	114	1	5	7^{4}	$5^{1\frac12}$	$3^{\frac12}$	$2^{\frac12}$	2^{4}	Fern'dezAJ	Aldrich & Winans	7.10
06820*	MARKETEA	wB	6	104	8	1	1^{h}	$3^{\frac12}$	5^{3}	5^{4}	3^{n}	BushV	Pittenger Bros	19.30
06886^{2}	OURS	wB	5	117	7	6	2^{2}	1^{1}	$2^{1\frac12}$	$3^{\frac12}$	4^{1}	FlinchumJ	F Wood	2.40
03010*	HASTY RUTH	w	5	105	6	2	3^{1}	4^{2}	$4^{1\frac12}$	4^{1}	5^{4}	GlidewellP	W H Bence	12.40
06575	SUSAN W.	wB	5	113	5	7	6^{2}	6^{4}	6^{6}	6^{8}	6^{8}	HorvathK	J T Clayman	27.60
00220	BECKVILLE	w	11	114	3	4	8	8	8	8	$7^{\frac12}$	BurnsE	R A Perry	72.40
06711	LARO KEYS	w	8	114	2	3	5^{h}	7^{4}	7^{4}	7^{1}	8	HornG	F C Gabler	43.70

Time, :24⅕, :49⅖, 1:14⅗, 1:40⅖. Track fast.

	$2 Mutuels Paid			Odds to $1		
EYES	3.60	2.60	2.80	.80	.30	.40
HICKORY LAD		3.80	2.80		.90	.40
MARKETEA			4.80			1.40

Winner—Ch. f, by Flying Heels—Fairy Life, by Genie (trained by J. B. Latta; bred by Messrs. W. J. Foley and J. W. Harrod). Winner entered to be claimed for $800.

WENT TO POST—4:13. AT POST—1 minute. (Photo for third.)

Start good and slow. Won easily; second and third driving.

EYES, much the best, took command rounding the far turn and drew away most decisively through the stretch. HICKORY LAD moved up on the outside on the turn for home and easily disposed of the others in the last eighth. MARKETEA came again on the outside in the stretch and nosed out OURS in the final stride. OURS showed early speed, but finished tiring. HASTY RUTH also tired. The others were outrun.

Overweight—Eyes, 1 pound; Hasty Ruth, 1; Susan W., 1.

SIXTH RACE 07084 May-21-41-Beu 3-4 MILE (Out of Chute). (Higher Cloud, May 15, 1941—1:11⅖—8—112.) Purse $400. 4-year-olds and upward. Claiming. Non-winners of two races since May 2. Weight, 116 lbs. Non-winners since May 2 allowed 3 lbs. Claiming price, $800.

Net value to winner $300; second, $60; third, $30; fourth, $10.

Index	Horses	Eq't	A	Wt	PP	St	¼	½	Str	Fin	Jockeys	Owners	Odds $1 Str't
06883	AIR LINE	w	9	113	9	6	7^{2}	5^{h}	4^{1}	1^{h}	DewittJ	Peacock Stable	23.90
(06515)	SHUCHOR	wB	5	116	2	3	4^{1}	$3^{\frac12}$	2^{1}	2^{nk}	HorvathK	E D Slavin	10.60
06944	ANN STAR	wB	6	111	3	1	2^{1}	1^{h}	3^{1}	$3^{1\frac14}$	BurnsE	F Burket	2.70
06885^{3}	ROCK HIGH	wB	6	113	1	7	6^{h}	6^{1}	5^{2}	4^{h}	GreenJ	E J Greenaway	3.40
06415*	EARLSBORO	wB	4	108	4	4	3^{h}	$2^{\frac12}$	1^{1}	5^{2}	GlidewellP	Mrs Rosina Benedetto	13.70
(06764)	YOUNG BOB	wB	7	116	6	8	8^{1}	8^{1}	6^{1}	$6^{\frac12}$	WrayJ	C A Whiteside	9.70
06947*	PEPPER BOX	w	5	106	7	9	9	9	7^{1}	7^{6}	HidalgoR	Woodcock & King	8.30
(06820)	ODD STAR	w	11	116	5	2	1^{h}	4^{1}	8^{2}	8^{1}	FlinchumJ	Mrs Jas Bronnenberg	2.90
98560	SAND BAG	wB	6	111½	8	5	$5^{\frac12}$	$7^{\frac12}$	9	9	DePrangE	E H Moody	67.10

Time, :23⅘, :47⅘, 1:12⅗. Track fast.

	$2 Mutuels Paid			Odds to $1		
AIR LINE	49.80	11.00	5.20	23.90	4.50	1.60
SHUCHOR		7.00	3.40		2.50	.70
ANN STAR			3.80			.90

Winner—Ch. g, by Trojan—Airy Jane, by Wildair (trained by P. Morris; bred by Mr. L. E. Keiffer). Winner entered to be claimed for $800.

WENT TO POST—4:40. AT POST—½ minute. (Photo for first and second.)

Start good and slow. Won driving; second and third the same.

AIR LINE closed with a brilliant rush on the outside of the leaders through the stretch and got up in the final stride. SHUCHOR came strongly when straightened out in the stretch, secured the lead when a sixteenth out and finished gamely. ANN STAR swerved out into the center of the track inside the final eighth, but came again and finished gamely between the leaders. ROCK HIGH saved ground in the stretch. EARLSBORO took command rounding the turn for home, but tired in the final test. ODD STAR quit badly in the last quarter. The others were outrun.

Scratched—06769^{2}Mothers Pet, 108; 06988 Swing Queen, 106; 06766^{3}Norman Nadi, 113.

Overweight—Sand Bag, 3½ pounds.

SEVENTH RACE 07085 May-21-41-Beu 1 MILE AND 70 YARDS. (Legal Gamble, Sept. 17, 1937—1:43⅖—6—108.) Purse $400. 4-year-olds and upward. Claiming. Non-winners of a race since September 24. Weight, 115 lbs. Claiming price, $800.

Net value to winner $300; second, $60; third, $30; fourth, $10.

Index	Horses	Eq't	A	Wt	PP	St	¼	½	¾	Str	Fin	Jockeys	Owners	Odds $1 Str't
06886	PLAY LINE	wB	7	115	9	3	$2^{1\frac12}$	1^{1}	1^{2}	1^{2}	$1^{\frac34}$	HornG	S Kirkpatrick	3.10
06945	DANCING TELEE	w	4	115	3	2	3^{1}	4^{2}	4^{2}	$3^{1\frac12}$	$2^{\frac12}$	DobsonG	R A Forsha	7.20
06825	KING RIB	wB	6	115	6	5	$5^{\frac12}$	6^{h}	5^{1}	$5^{1\frac12}$	3^{h}	BurnsE	C E Miller	29.30
06711	NOAH'S PRIDE	wB	12	115	10	6	4^{2}	3^{nk}	2^{1}	2^{1}	4^{1}	GreenJ	Aldrich & Winans	10.10
06950½*	GOODNESS SAKE	w	5	105	2	9	$9^{\frac12}$	8^{h}	$8^{\frac12}$	6^{1}	$5^{\frac12}$	GlidewellP	Peacock Stable	7.30
06886	DACOTAH	wB	6	110	1	1	1^{nk}	2^{1}	$3^{\frac12}$	$4^{\frac12}$	6^{2}	GaitherA	Mrs C H Sprague	4.60
06820	RETRIBUTION	w	10	110	4	8	8^{1}	$9^{1\frac12}$	9^{2}	$7^{\frac12}$	7^{1}	DewittJ	G Lefler	19.10
06825*	STAR DAY	w	5	110	7	7	$6^{\frac12}$	$5^{\frac12}$	6^{1}	$8^{\frac12}$	8^{h}	HearseyG	Gardner & Williams	6.50
06763	LUCKY COLOR	wB	7	115	8	4	7^{2}	7^{3}	$7^{\frac12}$	9^{2}	$9^{2\frac12}$	FlinchumJ	Mrs E E Watson	4.60
99486*	KIEVANNA	wB	5	105	5	10	10	10	10	10	10	BushV	F T Taylor	43.40

Time, :24, :48⅕, 1:14⅖, 1:42⅖, 1:47⅘. Track fast.

	$2 Mutuels Paid			Odds to $1		
PLAY LINE	8.20	3.80	3.00	3.10	.90	.50
DANCING TELEE		5.60	4.00		1.80	1.00
KING RIB			5.60			1.80

Winner—Ch. g, by Mere Play—Crestline, by Friar Rock (trained by S. Kilpatrick; bred by Mr. J. H. White). Winner entered to be claimed for $800.

WENT TO POST—5:06. AT POST—1 minute. (Photo for first, second and third.)

Start good and slow. Won driving; second and third the same.

PLAY LINE drew clear midway of the back stretch and displayed the most speed thereafter, but was doing his best at the end to retain his advantage. DANCING TELEE, never far away, closed stoutly in the stretch and finished strongly. KING RIB came with a rush in the last eighth and finished fast. NOAH'S PRIDE reached contention rounding the turn for home, but hung nearing the end. GOODNESS SAKE saved ground in the stretch and closed much ground. DACOTAH tired. The others were outrun.

Apprentice allowance waived—Lucky Color.

EIGHTH RACE 07086 May-21-41-Beu 1 MILE AND 70 YARDS. (Legal Gamble, Sept. 17, 1937—1:43⅖—6—108.) Purse $400. 4-year-olds and upward. Claiming. Non-winners of a race since September 24. Weight, 115 lbs. Claiming price, $800.

Net value to winner $300; second, $60; third, $30; fourth, $10.

Index	Horses	Eq't	A	Wt	PP	St	¼	½	¾	Str	Fin	Jockeys	Owners	Odds $1 Str't
06763^{2}*	SONGSTOP	wB	6	105	9	3	2^{1}	1^{h}	1^{1}	1^{2}	1^{1}	HidalgoR	C A Worline	2.00
06985	FAIR SCOUT	wB	7	110	7	9	9^{1}	$7^{1\frac12}$	5^{1}	2^{2}	2^{4}	StroudO	E Roberts	6.80
06714^{3}	ULTALU	w	7	115	4	7	8^{1}	10	$9^{\frac12}$	6^{1}	$3^{\frac12}$	DewittJ	C A Whiteside	5.10
06767	JABUNNY	w	4	110	10	4	4^{1}	4^{1}	4^{h}	$4^{\frac12}$	4^{n}	DobsonG	Darby Dan Farm	9.10
06985	WHOA BACK	wB	9	115	2	2	5^{h}	6^{1}	6^{1}	5^{1}	5^{nk}	GaitherA	Mrs J C Tapia	29.40
06886^{3}	RYTHM	wB	4	110	5	6	6^{1}	5^{h}	7^{1}	$7^{1\frac12}$	6^{1}	FarrellW	E R Plunkett	9.40
06769^{3}*	WASSAIL	wB	11	110	8	5	$3^{\frac12}$	3^{2}	3^{1}	$3^{\frac12}$	7^{nk}	BushV	Mrs L Wagner	12.30
06418	KING KELLY	w	14	115	3	10	10	$9^{\frac12}$	10	10	$8^{\frac12}$	FlinchumJ	J H Bronnenberg	6.60
06886	RISING COMET	w	7	115	6	8	$7^{\frac12}$	8^{1}	8^{nk}	$9^{\frac12}$	$9^{1\frac12}$	HornG	F Opp	46.30
06945	ODDESA NANCY	w	6	111	1	1	$1^{\frac12}$	2^{1}	$2^{\frac12}$	$8^{\frac12}$	10	NapierG	C C Cook	9.30

Time, :23⅘, :48⅗, 1:14⅗, 1:41⅖, 1:46⅕. Track fast.

	$2 Mutuels Paid			Odds to $1		
SONGSTOP	6.00	4.00	3.00	2.00	1.00	.50
FAIR SCOUT		8.00	4.00		3.00	1.00
ULTALU			3.60			.80

Winner—Ch. m, by Caruso—Sweet Kiss II., by Somme Kiss (trained by C. A. Worline; bred by Mr. W. H. LaBoyteaux). Winner entered to be claimed for $800.

WENT TO POST—5:32. AT POST—1½ minutes. (Photo for third.)

Start good and slow. Won handily; second and third driving.

SONGSTOP shook off opposition rounding the far turn and held the race safe through the stretch. FAIR SCOUT saved ground in the run home, easily disposed of the others in the last eighth. ULTALU came from far back and closed strongly in the stretch drive while saving ground. JABUNNY was well up throughout, but raced wide in the stretch. WASSAIL quit rapidly in the last quarter. ODDESA NANCY also quit. The others were always outrun.

Overweight—Oddesa Nancy, 1 pound.

CHARLES TOWN SUMMARIES

(Weather clear; track fast.)

(Horses not listed were scratched.)

Following are the available summaries of Wednesday's racing at Charles Town:

FIRST RACE—About 4 1-2 Furlongs.

Horse Wt Jockey.	Straight.	Place.	Show.
Veepee, 108, Scott	$ 4.20	$ 3.40	$ 2.40
Jalaine, 108, Scocca		13.80	6.00
Fusionette, 108, Root			2.80

Time, :50⅘. Track fast.

Went to post—2:34½. At post—1 minute. Also ran in order of finish—Totty, Washstain, Parisian Mount, Asunder, Happy Sis. (Happy Sis ran third but was disqualified.)

SECOND RACE—About 7-8 Mile.

Horse. Wt. Jockey.	Straight.	Place.	Show.
Vendor's Lien, 114, Grant	$ 4.40	$ 3.20	$ 3.00
Count Me, 107, Shaffer		32.20	16.60
Sandy Belle, 103, Scott			5.00

Time, 1:26⅘. Track fast.

Went to post—3:12. Off at once. Also ran in order of finish—Miss Ksar, Quill, Quick Vine, Miss Pilgrim, National.

THIRD RACE—Charles Town Course (120 Feet More Than 3-4 Mile).

Horse. Wt. Jockey.	Straight.	Place.	Show.
Balkanese, 115, Shanks	$ 8.40	$ 6.00	$ 2.60
My First, 115, Dufford		5.60	2.80
Way Out, 110, Palumbo			2.20

Time, 1:17⅘. Track fast.

Went to post—3:42½. At post—3½ minutes. Also ran in order of finish—Kamari, Chide, Clean Heels, Dashing Doe, Speedy Ruth.

THE "DAILY DOUBLE" ON SECOND AND THIRD RACES PAID $30.80 FOR $2.

(Entries Run As One Horse—Field Horses Individually.)

FOURTH RACE—6 1-2 Furlongs.

Horse. Wt. Jockey.	Straight.	Place.	Show.
Indignation, 104, Churchill	$20.80	$11.80	$ 7.'0
Princess Bull, 105, Eversole		14.40	7.60
Tavern, 111, Bletzacker			2.80

Time, 1:20. Track fast.

Went to post—4:13. Off at once. Also ran in order of finish—Scullery Maid, Owaller, Ida Time, Blenethel, Gradatim.

FIFTH RACE—About 4 1-2 Furlongs.

Horse. Wt. Jockey.	Straight.	Place.	Show.
Never Home, 107, Eversole	$36.40	$ 7.60	$ 4.00
Berwyn, 120, Kelley		3.00	2.40
Marandan, 112, Palumbo			3.00

Time, :50. Track fast.

Went to post—4:48½. At post—½ minute. Also ran in order of finish—Beaming Lady, Eltonhead, Delhi Dan, Bob's Pass, Margie Wrack.

SIXTH RACE—6 1-2 Furlongs.

Horse. Wt. Jockey.	Straight.	Place.	Show.
Royal Business, 111, Palumbo	$ 9.20	$ 4.60	$ 2.80
Blablah, 111, Kelley		5.80	3.00
The Fop, 116, Churchill			2.40

Time, 1:20⅖. Track fast.

Went to post—5:19. At post—½ minute. Also ran in order of finish—Randle's Queen, Glitter Girl, Don Orlan, Belle d'Amour, Match Point.

SEVENTH RACE—1 1-16 Miles.

Horse. Wt. Jockey.	Straight.	Place.	Show.
Burner, 112, Palumbo	$ 6.00	$ 3.80	$ 2.60
Justa Jimmie, 114, Kelley		6.00	3.00
Bull Terrier, 109, Eversole			2.40

Time, 1:48⅗. Track fast.

Went to post—5:46½. At post—1½ minutes. Also ran in order of finish—Maeside, Rebellious, Marbran, Whoosh, Valaine.

(Remaining Summary Not Available.)

◆

SISTER TO BRYAN STATION FOALED AT IDLE HOUR FARM

Half-Brother to Bimelech Arrives at Bradley's Lexington Nursery

LEXINGTON, Ky., May 21.—Foals that have arrived at Col. Edward Riley Bradley's Idle Hour Farm are:

Chestnut filly, by Balladier—Clonaslee, sister to Bryan Station.
Brown colt, by Pharamond II.—Buginarug.
Brown filly, by War Admiral—Baba Kenny, a half-sister to Bashful Duck.
Bay colt, by War Admiral—Bitindependent.
Bay colt, by Blue Larkspur—La Troienne, a half-brother to Bimelech, Black Helen, Big Hurry, a sister to Big Event.
Bay colt, by Whichone—By Mistake, dam of Bossy Servant.
Chestnut colt, by Hard Tack—Bubblette.
Brown colt, by War Admiral—Baby's Breath.
Bay filly, by War Admiral—Bacchanal.
Brown filly, by Blue Larkspur—Forteresse.
Bay colt, by War Admiral—Bird Flower.
Chestnut colt, by War Admiral—Bloodroot.
Chestnut filly, by Burgoo King—Black Gertie.

WOODBINE PARK SUMMARIES

(Weather clear; track fast.)

(Horses not listed were scratched.)

Following are the complete summaries of Wednesday's racing at Woodbine Park:

FIRST RACE—3-4 Mile.

Horse. Wt. Jockey.	Straight.	Place	Show.
Blue Yank, 110, Clarke	$48.20	$17.35	$ 7.35
Norsweep, 113, Watson		3.65	2.85
Sweepden, 110, Leavitt			3.00

Time, 1:13⅗. Track fast.

Went to post—1:59. At post—1 minute. Also ran in order of finish—Blasco, Haggis, Ucha, Gay Boy Again, McMark, Spring Moon.

SECOND RACE—3-4 Mile.

Horse. Wt. Jockey.	Straight.	Place.	Show.
Don Cossack, 113, Smith	$ 8.15	$ 4.25	$ 3.50
Sweeping Flame, 115, Convey		7.15	6.65
Goggles, 115, Palaez			5.05

Time, 1:14⅕. Track fast.

Went to post—2:33. At post—½ minute. Also ran in order of finish—Foresee, Dear Old Pal, Fraidy Cat, Stimulette, Loure, Lovely Jo, Little Hetty, Lorraine S.

THE "DAILY DOUBLE" ON THE FIRST AND SECOND RACES PAID $198.90 FOR $2.

(Entries and Field Horses Named Individually.)

THIRD RACE—About 1 5-8 Miles.

Horse. Wt. Jockey.	Straight.	Place	Show.
Peterhof, 135, MacIver	$ 7.45	$ 3.35	$ 2.75
King Kong, 151, Field		2.50	2.30
Irish Envoy, 138, Shore			2.60

Time, 3:06. Track fast.

Went to post—3:00. Off at once. Also ran in order of finish—Careless Knight, Rural Shower.

FOURTH RACE—1 1-16 Miles.

Horse. Wt. Jockey.	Straight.	Place	Show.
Grano Saltis, 107, Prater	$17.55	$ 4.60	$ 2.65
Undisturbed, 114, Smith		2.65	2.20
Jacscarf, 116, Atkins			2.55

Time, 1:48⅗. Track fast.

Went to post—3:35. At post—½ minute. Also ran in order of finish—Lucky Shot, Andsan.

FIFTH RACE—3-4 Mile.

Horse. Wt Jockey.	Straight.	Place	Show.
Silvos, 107, Birley	$ 6.90	$ 2.95	out
Suffern, 124, Watson		2.75	out
Cyrus P., 112½, Remillard			out

Time, 1:13. Track fast.

Went to post—4:06. Off at once. Also ran in order of finish—High Honors.

SIXTH RACE—3-4 Mile.

Horse. Wt. Jockey.	Straight.	Place.	Show.
Brosal, 112, Birley	$15.60	$ 7.50	$ 3.80
Little Cleora, 108, Cowley		9.50	4.55
Equerry, 108, Prater			2.95

Time, 1:14⅖. Track fast.

Went to post—4:40½. At post—1 minute. Also ran in order of finish—Foliage, Candar, Wee Princess; Bloomer Girl, Tabmark, Toby T., Speak, Irene's Bob.

SEVENTH RACE—3-4 Mile.

Horse. Wt. Jockey.	Straight.	Place.	Show.
Trey, 108, Clarke	$ 3.90	$ 3.85	$ 2.85
Costa Rica, 108, Leavitt		12.90	9.70
Loloma, 112½, Remillard			5.00

Time, 1:14⅗. Track fast.

Went to post—5:12. At post—½ minute. Also ran in order of finish—Fred Tracey, Bernardine W., Toneyone, Thermal, Marbuer, Kindred Spirit, Amhurst, Greydon Boy, Clarksdale.

EIGHTH RACE—1 1-16 Miles.

Horse. Wt. Jockey.	Str't.	Place.	Show.
Pirata, 111, Cook	$ 7.00	$ 4.60	$ 3.00
Bon Marche, 113, Meynell		9.50	4.90
Drayton Lad, 118, Smith			5.55

Time, 1:51⅗. Track fast.

Went to post—5:45. Off at once. Also ran in order of finish—Fair Wave, Pete Wendling, Easiest Way, Banff, Bird Haven, Mr. Maginnis.

◆

BACHMAN FAIRMOUNT-BOUND

CHICAGO, Ill., May 21.—Oscar Bachman, pari-mutuel betting expert who resigned as state betting supervisor last fall because of poor health and who convalesced in Florida the past six months, is returning to work under the state racing commission and will leave for Fairmount Park next week. At the Collinsville track he will oversee pari-mutuel department operations as the representative of the state turf board.

Bay filly, by Burgoo King—Big Hurry.
Brown colt, by Challenger II.—Beanie M.
Bay colt, by Cohort—By Appointment.
Bay filly, by Cohort—Airegla.
Chestnut colt, by Burgoo King—Breakfast Bell.
Bay colt, by Burgoo King—Beauty Slave.

Idle Hour Farm owns forty mares and four stallions. The stallions are: Bimelech, Blue Larkspur, Burgoo King and Balladier.

Suffolk Downs Entries and Past Performances

(Continued from fifteenth page.)

2nd Suf

3-4 MILE (Out of Chute). (Appealing, July 26, 1937—1:09⅗—4—117.) Purse $1,000. 3-year-olds and upward. Fillies and mares. Claiming. 3-year-olds, 108 lbs.; 4-year-olds, 116 lbs.; older, 118 lbs. Non-winners since April 26 allowed 3 lbs.; since March 20, 6 lbs. Claiming price, $1,500; if for $1,250, allowed 3 lbs.

Index No.	Horse.	BestatDistance Track.	Wt.	Time.	Age	Wt. Today
(06919)	Malinda B.	Suf	105	1:12⅕	5	118X
06969	Ballarosa	Suf	108	1:13⅖	3	102X
06872^2	Circus Wings	Nar	105	1:12⅗	4	107..
(06872)	*Lady Val	Hia	107	1:12	5	113✻
06702	*Myrna Lee	Suf	108	1:12⅕	5	104X
06476^2	Molinara	Jam	112	1:13⅗	3	108✻
06702	Apropos	Suf	110	1:12⅕	6	112X
(06700)	Roman Gypsy	F.G	90	1:13⅕	3	108✻

Malinda B. X 118 Owner, H. Barnett.
Trainer, H. Barnett.

Ch. m, 5. by Greenock—Agnes Call, by Sweep On. $1500

1939 record 25 6 2 2 $ 4,150
1940 record 30 4 6 4 $ 3.880
1941 record 3 1 0 0 $ 700

May17-41^{1}Suf	¾	1:12⅘	ft	7½	109	2	1	1^4	1^4	Atki'sonT^3	1250	89	Jair 114,BonnieBuzz 114,Free Again	12
May12-41^{2}Suf	¾	1:14	sl	10	107	4	5	$6^{6\frac{3}{4}}$	$5^{5\frac{1}{2}}$	WellsC^4	1250	76	Discobolo 115,MajorB.112,Ind.Penny	8
May 8-41^{5}Nar	¾	1:13	sy	56	111	3	4	$4^{3\frac{1}{4}}$	$4^{7\frac{1}{2}}$	WellsC^5	1500	77	St'tArab 116,R'dM'd'w109,Kl'gLight	10
Nov. 8-40^{3}Rkm	¾	1:14⅖	ft	7½	110	6	4	$8^{7\frac{1}{2}}$	$8^{7\frac{1}{2}}$	PackerM^2	1000	69	F'gyDay 112,B'ksIm'ge113,St.M'ritz	12
Oct.29-40^{4}Rkm	¾	1:13⅕	ft	17	105	5	6	$6^{4\frac{3}{4}}$	$6^{4\frac{1}{2}}$	PafundiA^1	1250	78	RoyT. 105, Maetown 110, Ouragan	8
Oct.19-40^{3}Rkm	¾	1:13⅕	ft	11	109	2	8	$7^{7\frac{3}{4}}$	10^{11}	RobartE^9	1250	72	Ci'sW'gs 104,J'kinth'b'x107,Fortis'o	11
Oct.15-40^{4}Rkm	¾	1:14	ft	39	110	7	1	3^2	$7^{6\frac{3}{4}}$	J'stonD^1	1600	72	Ugin 120,Sentim'ist110,CountEleven	10

May 1—Nar—3-4 ft.....1:17⅗h April 23—Nar—1-2 ft...... :52b April 19—Nar—1-2 ft...... :52h

Ballarosa X 102 Owner, C. E. Nelson.
Trainer, P. Brady.

Br. f, 3, by Balladier—Fair Rosalind, by Chatterton. $1500

1940 record 14 1 2 2 $ 1,475
1941 record 3 0 1 0 $ 200

May19-41^{3}Suf	¾	1:13	ft	6	108	3	3	$4^{3\frac{1}{2}}$	4^2	TaylorWL^1	1500	86	WiseAlly 108,Sh.Cake115,W'naHygro	8
Apr.25-41^{4}HdG	¾	1:16	sl	11	106*	6	6	$5^{5\frac{1}{2}}$	$6^{8\frac{1}{2}}$	Clag'ttH^7	2250	60	Becomly 110, ClamorGirl 112, Spang	7
Apr.18-41^{2}HdG	¾	1:13⅖	ft	31-10	♦109½	3	2	3^5	2^5	BergM^5	c1500	77	Hi-Light 109,Unkn'nL'd109,Bri'nUp	12
Oct.14-40^{3}Lrl	¾	1:13⅖	ft	21	105	1	5	$8^{5\frac{3}{4}}$	$7^{5\frac{1}{2}}$	MoraH^{11}	2500	75	M'owDew 102,S'rnJane106,DixieM'd	12
Sep.23-40^{1}HdG	¾	1:14	ft	21-10	♦114	2	2	3^2	3^3	DonosoR^8	2000	76	Maevic 115,M'dowDew115½,Etruscan	12
Sep.17-40^{4}HdG	5½ f	1:06⅖	ft	5	115	6	4	$5^{7\frac{1}{4}}$	6^{11}	LynchJ^2	Allw	77	Weatherite 112,C.Myrtle112,St.Tryst	10
Jul.26-40^{4}Emp	5½ f	1:06⅗	ft	13	114	3	3	$4^{4\frac{1}{2}}$	4^7	An'ersonI^2	Allw	81	Harv'dSquare 117,WiseNiece115,Pet	7

May 2—Pim—5-8 ft.......1:03b

Circus Wings X 107 Owner, E. E. Clemson, Jr.
Trainer, W. A. Croll, Jr.

Ch. f, 4, by Pick of the Circus—Rattlewings, by General Thatcher. $1250

1939 record 4 0 0 0 $ 50
1940 record 24 5 5 3 $ 4,250
1941 record 6 0 2 0 $ 400

May16-41^{2}Suf	¾	1:12⅗	ft	5	112	2	1	2^3	$2^{5\frac{1}{2}}$	McM'nG^4	1250	84	LadyVal107, SeeSee112,Sec'tChatter	6
May 7-41^{4}Nar	¾	1:13⅕	ft	24-5	109	3	2	$4^{2\frac{1}{4}}$	6^4	McM'nG^2	1250	80	M'ryMorn 111,S'ptime106,PurpleD'n	12
May 2-41^{2}Nar	¾	1:14⅗	sl	37-10	109	2	1	$3^{\frac{1}{4}}$	5^4	McM'nG^4	1250	73	Madison 116,Sp'yBooger113,Routine	10
Apr.24-41^{3}Nar	¾	1:13⅗	sy	7	106	1	2	2^2	$4^{2\frac{1}{2}}$	McM'nG^7	1500	79	Infidox 113, Madison 113, Hi-Kid	7
Apr.18-41^{4}HdG	¾	1:13⅖	ft	6	107*	6	4	$6^{7\frac{3}{4}}$	9^{14}	Clag'ttH^7	2500	68	Morstep 115, Maecloud 114, Greeny	9
Apr.16-41^{4}HdG	¾	1:13⅖	ft	13	101*	1	1	2^h	2^1	ClaggettH^9	1500	81	Sup'eSp'd 117,Ir.Moon 112,K.Cotton	12
Oct.30-40^{5}Rkm	¾	1:13	ft	5½	112	1	4	1^h	1^n	McM'nG^8	1500	84	RedM'dow 110,Erect110,St'r ofD'dra	9

May 1—Nar—3-8 ft....... :40b April 6—HdG—5-8 hy...1:10⅖b
May 14—Suf—3-8 ft..... :36⅗h

Lady Val ✻ 113 Owner, J. Emery.
Trainer, F. Carra.

Ch. m, 5, by Jean Valjean—Silk Stockings, by Upset. $1500

1939 record 4 0 0 2 $ 200
1940 record 26 3 6 3 $ 3,575
1941 record 13 2 1 1 $ 1,765

May16-41^{2}Suf	¾	1:12⅗	ft	41-10	107*	4	3	1^3	$1^{5\frac{1}{2}}$	SistoR^6	1250	90	C'cusW'gs 112,SeeSee112,Sec'tCh't'r	6
May14-41^{1}Suf	¾	1:13	ft	6½	105*	10	8	$7^{5\frac{1}{4}}$	$6^{3\frac{3}{4}}$	DeLuciaJ^8	1250	84	Sav'gGr'ce 106½,Savant107,Jack'box	12
May 9-41^{2}Nar	¾	1:13⅖	sy	18	103*	10	6	$6^{3\frac{3}{4}}$	$2^{3\frac{1}{4}}$	DeLuciaJ^6	1250	80	Copin 108,Posterity 118,MerryMorn	10
Apr. 8-41^{1}Trp	¾	1:12	gd	17	107*	7	7	10^8	9^8	LuceS^9	1250	81	Qu'nEcho 104,WhaHae113,Orch.Run	11
Apr. 2-41^{2}Trp	¾	1:11⅖	ft	20	105*	9	6	5^7	$5^{5\frac{1}{4}}$	HaskellL^1	1500	87	BillyBee 118,DuskyGirl 111,HazelF.	12
Mar.26-41^{8}Trp	1^{70}	1:44⅘	gd	8½	108*	5	5	$6^{4\frac{3}{4}}$	$7^{7\frac{1}{2}}$	OliverR^2	1250	74	ErinsSun 110,GayHour 108,B'grave	10
Mar.19-41^{2}Trp	¾	1:11⅗	ft	19	105*	3	7	$6^{5\frac{1}{4}}$	$7^{4\frac{1}{2}}$	HaskellL^8	1500	86	C'koo-Man 113,D'yD'las108,D'tySt'p	12

May 21—Suf—3-8 ft....... :39h May 8—Nar—3-8 gd..... :37⅗h

Myrna Lee X 104 Owner, S. H. Fairbanks.
Trainer, E. Porter.

B. m, 5, by Lee O. Cotner—Briar Sweet, by Marathon. $1250

1939 record 12 1 2 2 $ 1,050
1940 record 19 2 2 5 $ 2,025
1941 record 7 0 0 2 $ 180

May13-41^{4}Suf	¾	1:13⅗	ft	50	107*	2	7	7^{11}	6^8	Con'llyE^8	1500	77	ShirleyG. 110,WiseAlly 110,T'derGal	8
Apr.18-41^{3}Nar	¾	1:13⅗	ft	7	108	5	5	6^{11}	6^{12}	Stev'onC^2	1000	70	Savitar 116, MissCo-Ed 104, Copin	6
Apr. 7-41^{2}Trp	¾	1:11⅖	ft	12	103*	7	3	3^7	$3^{6\frac{1}{2}}$	M'cA'dD^{10}	1000	85	C'tovino 106,F'gyDay 104½,D'nagina	12
Mar.29-41^{1}Trp	¾	1:12⅕	ft	13	102*	8	6	7^7	7^5	MacA'wD^7	1000	83	EbonyFly 110,Palco 110,SmilinJack	12
Mar.22-41^{1}Trp	¾	1:12⅖	sl	7½	103*	6	8	$5^{2\frac{1}{4}}$	$8^{8\frac{1}{2}}$	MacA'wD^3	1000	78	Morstep 111,Sheknows 111,T'velAg't	12
Mar. 8-41^{1}Trp	¾	1:13⅘	sy	8½	103*	1	4	$5^{1\frac{3}{4}}$	$5^{5\frac{1}{2}}$	M'cA'sD^{11}	1000	74	L.Shapiro 106,Tetrat'n111,Gr'ndstar	12
Jan. 1-41^{3}Trp	¾	1:12⅕	ft	6½	102*	5	3	$3^{1\frac{3}{4}}$	3^1	McAnd'sD^{11}	1000	87	Pirata 108, JohnnyQ. 110, Zelitone	11

May 19—Suf—3-8 ft..... :38⅖h

Molinara ✻ 108 Owner, Normandy Stable.
Trainer, C. Buxton.

B. f, 3, by Black Devil—Molines, by Cylgad. $1500

1941 record 4 1 1 0 $ 1,105

May 8-41^{3}Jam	¾	1:13⅖	sy	8	113	4	2	2^3	2^5	JamesB^6	2000	79	Lad'sF'st113,Pat 'nMike118,P'dexter	6
May 1-41^{2}Jam	¾	1:13⅘	ft	27-10	♦112	2	1	1^4	$1^{2\frac{1}{2}}$	Rob'rtsA^5	1500	83	HeadSea 107,S'geantBob116,Alca-Gal	8
Apr.18-41^{2}Jam	¾	1:13⅕	ft	15	110½	8	3	3^9	4^{11}	RyanP^8	1500	74	TheThane 114,Dignity 105,Grandeur	11
Apr.14-41^{4}Jam	¾	1:14⅖	ft	12	113	5	2	$4^{4\frac{1}{2}}$	5^{11}	ArcaroE^5	Mdn	68	Gr.Flame113,Battlefr'nt 113,Ga.Song	6

May 15—Aqu—3-8 ft...... :37b May 12—Aqu—3-8 ft.... :35⅘h May 5—Aqu—3-8 ft....... :37b

Apropos X 112 Owner, T. Hanley.
Trainer, E. McLaughlin.

Ch. m, 6, by Drastic—Bello Sono, by Hallucination. $1500

1939 record 22 5 6 2 $ 2,910
1940 record 33 5 3 8 $ 4,647
1941 record 10 0 2 1 $ 510

May13-41^{4}Suf	¾	1:13⅗	ft	7½	112	7	6	$5^{7\frac{1}{2}}$	$4^{4\frac{3}{4}}$	Wim'rB^3	1500	80	ShirleyG. 110,WiseAlly 110,T'derGal	8
May 3-41^{3}Nar	¾	1:13⅗	sl	19-5	103*	5	3	$3^{3\frac{1}{2}}$	$3^{2\frac{1}{2}}$	Meyn'lH^7	1500	79	Grandeeh 108,WiseAlly 102½,Hi-Kid	8
Apr.26-41^{4}Nar	¾	1:14⅗	gd	8	107*	9	8	$7^{5\frac{1}{2}}$	$6^{4\frac{1}{2}}$	VinaJ^5	1500	72	ShortCake 115, Mahdi 110, Hi-Kid	10
Apr.19-41^{2}Nar	¾	1:13	ft	31-10	♦106*	8	7	$6^{9\frac{1}{4}}$	$6^{6\frac{3}{4}}$	VinaJ^7	1500	78	V'dinaJack114,Josie'sPal 109,SeeSee	9
Apr.17-41^{2}Nar	¾	1:13⅕	ft	5	107*	3	4	$3^{\frac{3}{4}}$	2^h	Con'llyE^7	1500	84	Ugin 118,Inconceivable108,Dus'yGirl	7
Apr. 5-41^{7}Trp	1 1/16	1:46⅘	gd	12-5	♦106*	6	3	3^4	4^5	MeynellH^3	1500	74	FlagPost 116,BeauDo 116,Trap.Art't	8
Apr. 1-41^{8}Trp	1^{70}	1:43⅖	ft	49-10	104*	6	4	$3^{\frac{1}{4}}$	2^n	Meyn'llH^8	1500	89	ForeIsus 111, BeauDo 113, FlagPost	11

April 25—Nar—3-8 m...... :38h

Roman Gypsy ✻ 108 Owner, C. H. Emerson.
Trainer, W. Causey.

B. f, 3, by Roman Soldier—Starry Heavens, by High Cloud. $1500

1940 record 21 2 1 1 $ 1,075
1941 record 11 3 3 0 $ 2,100

May13-41^{2}Suf	¾	1:13⅖	ft	6	115	4	4	$4^{\frac{3}{4}}$	1^h	OrosJE^1	1500	86	L'goMint 120,B'tieNux110,Vil'geB'le	8
May 2-41^{3}Nar	¾	1:15⅘	sl	12-5	♦111	2	2	$1^{2\frac{1}{2}}$	1^4	OrosJE^6	1250	71	AngryW'rs 106,Tr'm'lus116,C'ceRun	8
Apr.29-41^{4}Nar	1 1/16	1:48⅘	ft	43-10	102*	4	4	5^7	$5^{7\frac{3}{4}}$	DeLuciaJ^6	1350	60	GoingAlong 116,Clo'dyNight106,IBid	6
Apr.12-41^{7}Nar	1^{70}	1:47	ft	17-5	111	5	7	7^{11}	7^{17}	OrosJE^3	1500	53	G'gAlong 113,AllEven 111,Cl'yNight	7
Mar.28-41^{6}O.P	1 1/16	1:48	gd	3	108	3	2	$1^{\frac{1}{2}}$	2^n	McC'nW^6	c1500	71	Recherch'r 110,Sepia 108,Jack'sP'de	7
Mar.24-41^{8}O.P	1^{70}	1:48⅕	hy	12-5	♦111	7	4	2^1	2^1	McCa'nW^3	1500	62	Th'leN'ncy 106,Kennet 109,Rip.Sun	7
Mar.19-41^{7}O.P	1^{70}	1:44⅘	ft	23-5	108	2	2	1^h	1^h	McCa'nW^1	1300	80	M'sGrief 106,Jac'sPride104,Rollsfast	6

May 19—Suf—3-8 ft..... :36⅗h May 18—Suf—3-8 m...... :41b

3rd Suf

4 1-2 FURLONGS. (Eternal Bull, May 14, 1941—:53—2—118.) Purse $1,000. 2-year-olds. Claiming. Weight, 118 lbs. Non-winners of two races allowed 3 lbs.; maidens, 5 lbs. Claiming price, $1,500.

Index No.	Horse.	BestatDistance Track.	Wt.	Time	Age	Wt. Today
06874	Kittikay (M)	Nar	109	:56⅖		110..
06647	Leven o Leven (M)	Suf	118	:57⅖		110..
06970	Weslow (M)	Suf	108	:56⅘		113..
	Grand Gay (M)					113..
06970	Griffin Hills (M)	Nar	111	:55⅘		113..
	Hedda Gab (M)					110..
06699	Two Ways (M)	Suf	111	:56⅕		110..

Kittikay 110 Owner, Cannaday Farm.
Trainer, S. Jacobs.

B. f, 2 (M), by Golden Pine II.—Carnoustie, by Vespasian. $1500

1941 record 7 0 0 0 $ 50

May16-41^{4}Suf	4½ f	:55⅕	ft	115	107*	8	8	8^{14}	8^{11}	CouleN^8	2000	76	Moonfull 117,MillIron 120,Penobscot	8
May 5-41^{2}Nar	4½ f	:55	ft	26	110½	12	10	$9^{8\frac{1}{2}}$	$7^{7\frac{1}{2}}$	RobartE^6	1200	76	MillIron 116, HiLeap 116, TopHalf	12
Apr.23-41^{3}Nar	4½ f	:55	ft	12	110	10	11	9^9	$9^{9\frac{3}{4}}$	Sny'rWE^3	1500	74	AllCrystal 116,Moonfull 110,GalaGrip	12
Apr.17-41^{3}Jam	⅝	1:00⅗	ft	16-5	112	4	5	5^{13}	5^{22}	B'rmanC^6	2000	60	Cloe-Flight 114, Daisy 110,Affianced	6
Apr.10-41^{1}Bow	½	:49	ft	47	108	6	7	6^5	4^3	DeCa'sE^2	2000	84	Wit'sSt'nd 112,Pete'sBet115,T.Gen'l	8
Apr. 4-41^{1}Bow	½	:48	ft	76	115	8	9	10^{20}	10^{17}	Schm'lA^{10}	Mdn	75	Pacificat'n 115,SisB'ker115,Intrud'g	11
Mar.20-41^{1}Trp	½	:47⅖	ft	23	102	6	6	6^{10}	$5^{8\frac{1}{2}}$	MacA'sD^4	1500	86	Bellcoda 109,MagicMay104,R'baQu'n	10

May 21—Suf—3-8 ft..... :38⅕h May 14—Suf—1-2 ft..... :50⅖h May 4—Nar—3-8 ft..... :38⅖b

Leven o Leven 110 Owner, B. F. Lister.
Trainer, F. W. Hannon.

Ch. f, 2 (M), by Clock Tower—Maidwell, by High Time. $1500

1941 record 2 0 0 0 $ ——

May12-41^{5}Suf	4½ f	:54⅕	ft	44	118	3	7	7^{10}	7^{16}	Atk'sonT^6	Mdn	76	Smarty 118,SpiralPass118,Penobscot	7
Apr.25-41^{3}Nar	4½ f	:55⅘	sl	22	116	5	11	11^{14}	11^{16}	Atk's'nT^{11}	Mdn	64	NavyCruiser 116,AllGlee 116,Smarty	11

May 21—Suf—3-8 ft..... :38⅗h May 17—Suf—3-8 ft..... :38⅗h May 7—Nar—1-2 ft....... :52h

Weslow 113 Owner, F. Wyse.
Trainer, W. M. Cox.

B. c, 2 (M), by Sun Beau—Leap Year Girl II., by Valens. $1500

1941 record 5 0 0 0 $ ——

May19-41^{4}Suf	4½ f	:55⅖	ft	31	108	6	7	$9^{7\frac{3}{4}}$	9^7	TaylorWL^5	1500	79	Riverdan 110,HiLeap 112,GalaGrip	9
May 8-41^{3}Nar	4½ f	:54	sy	50	108	9	11	12^{16}	12^{19}	Tay'rWL^5	1500	70	Bellcoda 115,Mill Iron118,Whit'sville	12
Mar.26-41^{1}Trp	½	:49⅕	m	78	111	9	9	$8^{9\frac{1}{2}}$	7^5	RobartE^9	1500	81	Ch'rl'm'r 110,P'ram'lia110,M'sVict'y	12
Mar. 6-41^{1}Trp	½	:47⅗	ft	82	116	6	5	$4^{7\frac{1}{2}}$	$6^{8\frac{1}{4}}$	RobartE^8	Mdn	86	AckAck 116,K.Dorko116,Wallingford	12
Feb.21-41^{1}Hia	⅜	:34	ft	74	115	13		12^{13}	13^{12}	RobartE^5	2500	82	Ration 112,PonyBallet 112,Violante	13

May 5—Nar—1-2 ft....... :51h May 1—Nar—1-2 ft..... :51⅖h April 21—Nar—3-8 ft...... :39h

Grand Gay 113 Owner, Mrs. D. Shea.
Trainer, D. Shea.

Ch. g, 2 (M), by Grand Time—Gay Sammette, by Busy American. $1500

May 21—Suf—1-2 ft..... :50⅖h

First start.

Griffin Hills 113 Owner, W. W. Adams.
Trainer, E. E. Russell.

B. g, 2 (M), by Chance Meeting—Aurora Borealis, by Sporting Blood. $1500

1941 record 5 0 1 0 $ 175

May19-41^{4}Suf	4½ f	:55⅖	ft	5	110	3	3	$4^{\frac{1}{2}}$	$5^{1\frac{3}{4}}$	YoungS^2	1750	84	Riverdan 110,HiLeap 112,GalaGrip	9
May 5-41^{2}Nar	4½ f	:55	ft	47-10	111*	3	L. rider.			PeresJ^3	1500		MillIron 116, HiLeap 116, TopHalf	12
Apr.23-41^{3}Nar	4½ f	:55	ft	18-5	111	5	6	7^7	$5^{6\frac{1}{4}}$	SconzaHJ^6	1500	78	AllCrystal 116,Moonfull 110,GalaGrip	12
Apr.16-41^{3}Nar	4½ f	:55⅕	ft	8½	111	3	4	3^3	$2^{2\frac{1}{2}}$	SconzaHJ^5	1500	80	G'dPlay 116,AllCryst'l 116,Sh'aMan	11
Mar.24-41^{3}O.P	½	:50	hy	22-5	118	10	9	10^{12}	8^{11}	P'rsonNL^7	Mdn	74	Fittstown 118,T'iesPride118,RodesK.	12

May 17—Suf—3-8 ft..... :38⅖h May 11—Suf—1-2 m....... :57b May 4—Nar—1-2 ft..... :52⅖h

Hedda Gab 110 Owner, Mrs. M. E. Whitney.
Trainer, W. J. Norton.

Ch. f, 2 (M), by Valorous—Gabla, by Earla Mor. $1500

First start.

Two Ways 110 Owner, A. S. Pierce.
Trainer, F. Preece.

Ch. f, 2 (M), by Pairbypair—Spinning Way, by Hourless. $1500

1941 record 3 0 0 0 $ ——

May13-41^{1}Suf	4½ f	:54	ft	44	111	5	5	7^{10}	7^{11}	D'andoC^7	2500	82	AllCryst'l 117,GoodPlay117,Superior	8
Apr.25-41^{3}Nar	4½ f	:55⅘	sl	93	116	9	9	9^{11}	10^{14}	D'andoC^{10}	Mdn	66	NavyCruiser 116,AllGlee 116,Smarty	11
Apr.14-41^{3}Nar	4½ f	:54⅗	ft	22	116	8	5	$5^{4\frac{3}{4}}$	8^{15}	Mar'eroJ^1	Mdn	71	Chuckle 116, AllGee 116, AmyReigh	11

May 20—Suf—1-2 ft..... :49⅘h May 7—Nar—1-2 ft....... :53b May 1—Nar—1-2 ft..... :52⅖h

4th Suf

3-4 MILE (Out of Chute). (Appealing, July 26, 1937—1:09⅗—4—117.) Purse $1,000. 4-year-olds and upward. Claiming. Weight, 118 lbs. Winners since May 10, 2 lbs. extra. Non-winners twice since March 31 allowed 3 lbs.; one race, 5 lbs. Claiming price, $2,000; if for less, 2 lbs. allowed for each $250 to $1,500.

Index No.	Horse.	BestatDistance Track.	Wt.	Time.	Age	Wt. Today
(06172)	Wise Counsel	Trp	113	1:11⅘	6	118X
06815	Grandeem	Suf	115	1:12⅗	7	110X
06544^2	Pause	Hia	106	1:12	5	110X
06756^3	Valdina Jack	Trp	114	1:11	4	115⊗
06815^2	Morstep	Trp	110	1:11⅖	5	113X
(06485)	Street Arab	O P	113	1:12⅗	5	115X
06646	Mahdi	Trp	116	1:11⅕	7	118X
(06646)	*Kleig Light	Trp	113	1:12	4	113X
02764^2	*Wood Blaze	Nar	111	1:13⅘	4	103..

Wise Counsel ✻ 118 Owner, E. F. Bennett.
Trainer, W. Causey.

Ch. g, 6, by Wise Counsellor—Vexing, by Broomstick. $2000

1939 record 8 1 2 2 $ 1.400
1940 record 8 2 2 4 $ 1,965
1941 record 6 4 1 0 $ 2,980

May 1-41^{3}Nar	¾	1:12⅘	ft	8-5	♦118	6	6	3^3	1^h	Wh'eyR^7	c1500	86	Mahdi 113, Dusky Girl 103, Ugin	7
Apr.22-41^{4}Nar	¾	1:13⅗	ft	13-5	118	6	6	1^h	1^4	WholeyR^1	1500	82	DuskyGirl 111,AllT.High118,B'lyBee	8
Apr.16-41^{4}Nar	¾	1:12⅘	ft	4	118	8	6	$3^{1\frac{1}{2}}$	1^n	WholeyR^3	1250	86	Tenacious 108, Posterity 112, Adolf	8
Apr. 5-41^{1}Trp	¾	1:13⅖	sl	22-5	♦116	9	4	1^2	1^2	WholeyR^1	1250	82	Blo'mQueen 108,Batter114,Orch.Run	11
Mar.26-41^{2}Trp	¾	1:12⅘	m	29-10	♦116	9	10	7^{10}	8^{11}	WholeyR^2	1500	74	D'kyGirl 109,Val'aJ'ck114,Qu'nEcho	11
Mar.17-41^{2}Trp	¾	1:11⅖	ft	43-10	113	12	7	$4^{3\frac{1}{2}}$	$2^{1\frac{1}{2}}$	WholeyR^1	1500	90	Alseleda106,M'sGallant 108,Et'lWave	12
Oct.25-40^{3}Rkm	¾	1:12⅖	ft	4-5	♦113	8	7	6^5	$3^{4\frac{3}{4}}$	MooreG^5	1000	82	Mansco 113,Maetown106,SunAntioch	8

May 19—Suf—3-4 ft.....1:15⅗h May 14—Suf—5-8 ft.....1:07⅖h April 29—Nar—3-4 ft....1:17⅖h

Grandeem X 110 Owner, J. C. McLaughlin.
Trainer, F. C. Dunlap.

Blk. m, 7, by Grandace—Deeming, by Spanish Prince II. $2000

1939 record 14 3 1 4 $ 3,040
1940 record 14 3 0 4 $ 2,640
1941 record 3 1 0 0 $ 700

May15-41^{5}Suf	¾	1:13⅗	ft	22	113	11	11	$11^{6\frac{1}{2}}$	$10^{5\frac{3}{4}}$	MearleJ^{11}	2000	79	Within 100,Morstep 110,Pari-Ernest	11
May 3-41^{3}Nar	¾	1:13⅗	sl	5½	108	1	1	$1^{2\frac{1}{2}}$	$1^{1\frac{1}{2}}$	MearleJ^2	1500	82	WiseAlly 102½, Apropos 103, Hi-Kid	8
Apr.30-41^{6}Nar	¾	1:13⅕	ft	17	111	3	12	12^{11}	12^{15}	MearleJ^7	2000	69	AirAct's 109,B.Ensemble108,L'eBolo	12
Nov.16-40^{6}Rkm	1 1/16	1:48⅘	hy	12	112	4	6	7^{16}	7^{17}	Pa'adiseJ^4	1500	56	KeyMan 108,Ca.o Boy113,Saxonian	7
Nov.12-40^{3}Rkm	¾	1:14⅖	sy	8	112	1	5	6^{11}	6^{15}	Sny'rWE^6	1600	62	Red Meadow 106, Ugin 115, Infidox	6
Oct.29-40^{5}Rkm	¾	1:13	ft	11	105*	1	4	$5^{2\frac{3}{4}}$	$6^{4\frac{1}{4}}$	BriggsM^8	1600	80	Ugin 115, Posterity 113, Prosy	8
Oct.26-40^{4}Rkm	¾	1:13⅘	ft	7	112	1	8	$7^{8\frac{1}{2}}$	7^{13}	Caf'ellaM^8	2000	67	DuskyGirl 105, Ghostflyer 111,Ugin	8

May 21—Suf—5-8 ft.....1:02⅗h May 13—Suf—1-2 ft....... :51b May 8—Nar—3-8 gd..... :36⅘h

Pause X 110 Owner, Maple Crest Farm.
Trainer, J. Hazza.

B. m, 5, by Wise Counsellor—Directly, by Dodge. $2000

1939 record 12 1 1 3 $ 1.190
1940 record 24 2 2 4 $ 2,285
1941 record 4 1 1 1 $ 950

May 9-41^{5}Nar	¾	1:13⅘	sy	9	106*	5	5	$2^{\frac{1}{2}}$	2^1	MeynellH^6	2000	80	B'chEns'ble 106,SassyMate106,Inf'x	7
May 5-41^{4}Nar	¾	1:12⅖	ft	17	110	6	6	$4^{1\frac{3}{4}}$	$3^{\frac{3}{4}}$	RobartE^3	2000	87	StageB'ty 107,C'seFire110,TimePl'se	7
Apr.21-41^{5}Nar	¾	1:13⅖	ft	13	113	5	8	8^6	$7^{6\frac{1}{2}}$	RobartE^1	2000	76	C'seFire 110,KleigLi't 113,LittleBolo	11
Apr.15-41^{3}Nar	¾	1:13⅗	ft	7	109½	2	2	1^1	1^h	RobartE^2	1500	82	SeeSee 106, LadyRoma 107, Orcades	6
Oct.18-40^{3}Rkm	¾	1:13⅕	ft	13-5	113	6	5	4^9	$3^{3\frac{3}{4}}$	RobartE^4	1250	79	Car'von 110,F'gyDay 107,Buc'sIm'ge	8
Oct. 3-40^{2}Nar	¾	1:13⅘	sy	9	115	5	8	6^6	$5^{4\frac{1}{4}}$	Atki'sonT^1	1250	77	Spandau 115, Adolf 118, Fair Time	9
Sep.19-40^{4}Nar	¾	1:13	ft	5	113	9	8	$4^{3\frac{1}{2}}$	1^{nk}	RobartE^2	1250	85	Ouragan 110,B'ksIm'ge110,Hen'sP'k	12

April 30—Nar—3-4 ft......1:16h

Valdina Jack ⊗ 115 Owner, Siravo & Petrucci.
Trainer, I. J. White.

B. g, 4, by Hi-Jack—Sweepicra, by Sweep. $2000

1939 record 1 0 0 0 $ ——
1940 record 18 2 3 2 $ 2,035
1941 record 13 1 3 2 $ 1,490

May14-41^{2}Suf	¾	1:12⅘	ft	11-10	♦117	1	1	2^{nk}	$3^{4\frac{1}{4}}$	D'ndoC^7	c1500	85	Tyrone 117, LouHans 115,Extremus	7
May12-41^{4}Suf	¾	1:13⅕	gd	23	118	2	2	$3^{1\frac{1}{2}}$	3^1	D'andoC^3	1750	86	K'gLight 106,T'ePlease117,RangeD't	8
May 9-41^{5}Nar	¾	1:13⅘	sy	8	114	2	3	$6^{3\frac{1}{2}}$	$6^{6\frac{1}{2}}$	HowellR^3	2000	74	B'chEnsemble 106,Pause106,S'yMate	7
May 5-41^{4}Nar	¾	1:12⅖	ft	5	113	1	1	1^h	$6^{2\frac{3}{4}}$	D'andoC^4	2000	85	StageBeauty 107,CeaseFire110,Pause	7
Apr.19-41^{2}Nar	¾	1:13	ft	5	114	1	2	1^{nk}	$1^{\frac{1}{2}}$	D'andoC^5	1500	85	Josie'sPal 109,SeeSee109,W'naHygro	9
Apr.17-41^{3}Nar	¾	1:13	ft	19-10	♦114	2	2	3^2	$5^{8\frac{1}{2}}$	D'randoC^2	2000	76	In.Lodge116,M.Harriett 111,Atatime	6
Mar.31-41^{4}Trp	¾	1:11	ft	9½	114	1	2	2^2	2^h	Caf'ellaM^9	1500	94	Im.Jayna 106,D'yDallas114,Symphon	12

May 21—Suf—1-2 ft..... :47⅗h May 8—Nar—5-8 gd.......1:04h May 1—Nar—3-4 ft.......1:17h

Morstep X 113 Owner, S. S. Zell.
Trainer, C. Reynolds.

Ch. m, 5, by Misstep—Mormaw, by Fair Play. $2000

1939 record 21 3 1 3 $ 3,920
1940 record 19 1 2 2 $ 1.400
1941 record 10 3 2 2 $ 2,755

May15-41^{5}Suf	¾	1:13⅗	ft	15	110	8	6	$2^{1\frac{1}{2}}$	$2^{\frac{3}{4}}$	DuppL^6	2000	84	Within 100,Pari-Ern'st112,StageB'ty	11
May 1-41^{4}Pim	¾	1:12⅗	ft	8½	112*	6	9	$8^{5\frac{1}{4}}$	$6^{8\frac{3}{4}}$	SistoR^4	2500	79	Rehearsal 109. Shaheen 112, Trysak	10
Apr.24-41^{4}HdG	¾	1:14	m	6½	112*	5	4	3^4	3^6	SistoR^4	2500	73	Greeny 115,Pomiva109,CreepyMouse	9
Apr.18-41^{4}HdG	¾	1:13⅖	ft	13	115*	4	3	$3^{\frac{1}{2}}$	1^h	DuncanR^2	2500	82	Maecl'd 114,Greeny120,TrueKn'tess	9
Apr.15-41^{2}HdG	¾	1:14⅕	ft	7-5	♦110*	1	2	1^h	$1^{2\frac{1}{2}}$	SistoR^{11}	1500	78	Nick 113, Dogrose 110, Schley Al	11
Apr. 9-41^{4}Bow	¾	1:14	ft	7½	110*	1	4	$4^{5\frac{1}{4}}$	$4^{9\frac{1}{2}}$	DuncanR^3	2000	70	Greeny 115,Berwyn 115,Hunt'gHome	11
Apr. 2-41^{4}Bow	¾	1:15⅖	m	22-5	107*	5	5	$4^{2\frac{1}{2}}$	3^1	DuncanR^9	2250	72	Jelwell 115, Greeny 112, Berwyn	12

May 21—Suf—1-2 ft..... :51⅖h May 8—Hdg—1-2 m....... :55b April 23—HdG—3-8 ft... :37⅘b

Street Arab X 115 Owner, Mrs. S. Orr.
Trainer, S. Orr.

B. g, 5, by Morvich—Ginette, by Chicle. $2000

1939 record 6 2 1 1 $ 1,125
1940 record 9 2 0 0 $ 1,250
1941 record 7 2 0 0 $ 1,125

May 8-41^{5}Nar	¾	1:13	sy	8½	116	2	1	$1^{\frac{1}{2}}$	$1^{2\frac{1}{4}}$	Tay'rWL^9	1500	85	R'dM'ow 109,Kl'gLight114,M'indaB.	10
Apr.21-41^{5}Nar	¾	1:13⅖	ft	32	115	10	10	$10^{8\frac{3}{4}}$	$10^{9\frac{3}{4}}$	MelocheT^6	2000	73	C'seFire 110,KleigLi't 113,LittleBolo	11
Apr.14-41^{5}Nar	¾	1:13⅗	ft	11	111*	6	4	$5^{3\frac{3}{4}}$	5^{10}	RamirezH^3	2000	72	DeltaDan 111,LittleBolo 109,Atatime	7
Mar.19-41^{2}O.P	¾	1:12⅘	ft	18-5	118	2	5	$8^{5\frac{3}{4}}$	$7^{4\frac{3}{4}}$	P'kinsC^{12}	c1500	82	G'nPool 108,H'dBisc't113,J'yD.B'ne	12
Mar.14-41^{4}O.P	¾	1:12	ft	3½	113*	4	1	$1^{\frac{1}{2}}$	$1^{2\frac{1}{4}}$	SistoR^1	1500	91	P'therCr'k 115,Tra-La-La 105,Vinum	10
Mar. 8-41^{2}O.P	¾	1:17⅗	hy	19-10	♦113	5	4	$6^{2\frac{3}{4}}$	5^6	LoT'rcoA^3	1500	57	Ch'nutBur 116,P'herCreek116,Roidef	11
Feb.27-41^{5}O.P	¾	1:18	hy	5½	116	7	7	5^6	$5^{8\frac{1}{2}}$	LoT'rcoA^7	1500	52	IrishM'n 106,Qu'sAdvice 112,Lit.Hig	9

May 21—Suf—3-8 ft..... :38⅖h May 7—Nar—3-8 ft..... :36⅕h April 30—Nar—3-8 ft...... :38b

Mahdi X 118 Owner, H. O. Simmons.
Trainer, H. O. Simmons.

B. g, 7, by Dis Donc—Mad Hattie, by Mad Hatter. $2000

1939 record 17 2 3 3 $ 2,465
1940 record 22 3 5 3 $ 3,815
1941 record 11 3 2 2 $ 2,630

May12-41^{4}Suf	¾	1:13⅕	gd	23-5	118	3	5	$4^{1\frac{3}{4}}$	$5^{3\frac{1}{4}}$	McM'nG^7	c1500	84	Kl'gLight 106,T.Please117,Val'aJack	8
May 6-41^{4}Nar	¾	1:12⅖	ft	13-10	♦112	3	3	2^h	1^{nk}	McM'lenG^4	1500	88	Dusky Girl 103,Ugin 118,Chattergal	7
May 1-41^{3}Nar	¾	1:12⅘	ft	31-10	113	3	2	$2^{\frac{1}{2}}$	2^h	McM'nG^2	1500	86	WiseCounsel 118,D'skyGirl 103,Ugin	7
Apr.26-41^{4}Nar	¾	1:14⅗	gd	2	♦110*	2	2	2^2	$2^{1\frac{1}{4}}$	MeynellH^7	1500	76	ShortCake115,Hi-Kid 113,H't'gHome	10
Apr. 2-41^{4}Trp	¾	1:11⅕	ft	49-10	116	2	2	$2^{1\frac{1}{2}}$	1^3	Caf'ellaM^2	2000	93	D'yDean 108,M'ryG'ture103,Lit.Tr'p	7
Mar.28-41^{4}Trp	¾	1:11⅖	ft	11	112	6	5	4^4	$3^{3\frac{1}{4}}$	Cafel'aM^7	2000	89	Anoph'es 112,Morstep 110,G'tStroke	9
Mar.14-41^{2}Trp	¾	1:12⅖	ft	5	113	4	1	$1^{\frac{1}{2}}$	$3^{2\frac{1}{4}}$	P'c'maA^2	c1500	85	Tyrone 111, GoldMesh 108, Latepass	12

May 1—Suf—3-8 m........ :45b April 30—Nar—5-8 ft......1:05h April 22—Nar—5-8 ft....1:03⅖h

Kleig Light X 113 Owner, Mrs. M. C. Breen.
Trainer, W. A. Kelley.

Ch. g, 4, by Brilliant—Tinker Bell, by Peter Pan. $1750

1939 record 11 1 1 2 $ 916
1940 record 27 5 4 3 $ 4,645
1941 record 14 2 3 3 $ 2,315

May12-41^{4}Suf	¾	1:13⅕	gd	9½	106*	1	1	1^1	1^1	SistoR^6	1500	87	T'ePlease 117,Val'aJack118,R'geD'st	8
May 8-41^{5}Nar	¾	1:13	sy	31-10	♦114	1	2	3^3	$3^{6\frac{1}{4}}$	HowellR^{10}	1500	79	St'tAr'b 116,R'dM'dow109,M'lindaB.	10
Apr.30-41^{6}Nar	¾	1:13⅕	ft	7½	114	8	11	11^{10}	11^{12}	RosenJ^8	2000	72	AirAct's 109,B.Ensemble108,L'eBolo	12
Apr.25-41^{6}Nar	¾	1:13⅘	sl	23-10	114	2	3	$4^{\frac{3}{4}}$	$3^{2\frac{3}{4}}$	Atk'sonT^6	2000	78	BusyK. 116,AirA.tr's 110,B.Ens'ble	7
Apr.21-41^{5}Nar	¾	1:13⅖	ft	27	113	2	1	$1^{1\frac{1}{2}}$	2^n	Atk's'nT^{10}	2000	83	CeaseFire 110,LittleBolo 108,Tyrone	11
Apr.14-41^{5}Nar	¾	1:13⅗	ft	9	114	1	5	$6^{6\frac{1}{4}}$	7^{16}	Atk'sonT^2	2000	66	DeltaDan 111,LittleBolo 109,Atatime	7
Mar.28-41^{2}Trp	¾	1:12	ft	29-10	♦111	5	10	11^{13}	11^{10}	McC'yC^4	c1500	79	Ti.Pl'se 113,C'koo-Man114,R'dM'd'w	11

May 20—Suf—1-2 ft..... :48⅗h May 7—Nar—3-8 ft..... :36⅖h April 19—Nar—5-8 ft...1:02⅗h

Wood Blaze 103 Owner, Mrs. R. M. Buccola.
Trainer, F. J. Mormile.

Br. f, 4, by Backwoodsman—Dim Flame, by Dimmesdale. $2000

1939 record 3 0 0 0 $ ——
1940 record 22 1 2 1 $ 1,415

Nov.29-40^{6}Bow	1 3/16	2:04	ft	43	105	10	6	2^2	$2^{2\frac{1}{2}}$	EmeryW^3	1600	58	T'pShip 110½,Dohoev 111,TheRunner	12
Nov.19-40^{4}Bow	1 1/16	1:48⅕	ft	26	106*	12	9	7^{13}	8^{12}	EmeryW^5	1500	63	G'dCond't 109,IdaRog'rs111,B'rHalf	12
Nov. 7-40^{2}Pim	1 1/16	1:47⅘	ft	7½	108	7	10	$6^{6\frac{3}{4}}$	$5^{6\frac{3}{4}}$	MerrittR^{10}	1500	69	Charlene 100,Stairs 112,LonelyRoad	11
Oct.28-40^{7}Lrl	1 1/16	1:48⅗	ft	6½	112	8	5	$5^{5\frac{1}{2}}$	$5^{5\frac{3}{4}}$	MerrittR^9	1250	60	IdaRog's 110,BusyF'gers105,H'tMan	12
Oct.15-40^{7}Lrl	1 1/16	1:48⅖	ft	17	103	11	11	$9^{8\frac{3}{4}}$	9^9	MerrittR^{12}	1500	58	Hazel W.106½,B'terHalf105,Chall'nte	12
Sep.21-40^{3}Nar	1^{70}	1:45	ft	58	102*	6	6	4^6	1^2	EmeryW^7	1250	80	Major B. 116, Anahuac 116, Mark	11
Sep. 5-40^{3}Nar	¾	1:14⅖	ft	200	113	11	12	11^{10}	11^9	P'adiseJ^4	1500	69	RadioWave 113,Izarra 112,Dona'sPal	12

May 14—Suf—3-8 ft....... :40b May 8—Nar—1-2 gd...... :52h May 3—Nar—1-2 m..... :52⅘h

5th Suf

3-4 MILE (Out of Chute). (Appealing, July 26, 1937—1:09⅗—4—117.) Purse $1,000. 4-year-olds and upward. Claiming. Weight, 118 lbs. Winners since May 10, 2 lbs. extra. Non-winners twice since March 31 allowed 3 lbs.; one race, 5 lbs. Claiming price, $2,000; if for less, 2 lbs. allowed for each $250 to $1,500.

Index No.	Horse.	BestatDistance Track.	Wt.	Time.	Age	Wt. Today
(06544)	*Beach Ensemble	Nar	108	1:11⅗	6	105⊗
(06756)	Tyrone	Trp	114	1:11⅖	4	120..
06815	Pandonna	Pim	110	1:13⅕	6	110X
(06702)	*Shirley G.	O.P	105	1:12⅖	4	108..
06815	*Sassy Mate	Trp	111	1:11⅗	4	103X
06646	*Delta Dan	Kee	112	1:11⅘	7	110X
06646	Range Dust	Trp	107	1:10⅖	5	115X
06646^2	Time Please	Trp	116	1:11⅕	5	113⊗
(06335)	*Rough Biscuit	Pim	110	1:13⅕	4	110X

Beach Ensemble ⊗ 105 Owner, B. A. Darlo.
Trainer, J. Brouse.

B. m, 6, by Blue Larkspur—Lace, by Bunting. $2000

1939 record 6 2 1 1 $ 2,090
1940 record 14 2 1 2 $ 1,930
1941 record 5 1 2 0 $ 1,125

May 9-41^{5}Nar	¾	1:13⅘	sy	3	106*	1	4	$1^{\frac{1}{2}}$	1^1	Con'ollyE^2	2000	81	Pause 106, SassyMate 106, Infidox	7
Apr.30-41^{6}Nar	¾	1:13⅕	ft	22-5	108*	1	2	1^h	2^n	Con'ilyE^{10}	2000	84	AirActress 109,LittleBolo109,Tyrone	12
Apr.25-41^{6}Nar	¾	1:13⅘	sl	21-10	♦107*	1	1	1^h	$4^{2\frac{3}{4}}$	Con'llyE^7	2000	78	BusyK. 116,AirActr'ss110,Kl'gLight	7
Feb.18-41^{2}Hia	⅞	1:25⅕	ft	49-10	109	2	8	$9^{4\frac{1}{2}}$	8^{10}	M'chekF^{12}	2750	73	M.Schulz 111,Highom'r115,Ab'asside	12
Feb. 4-41^{2}Hia	¾	1:11⅕	ft	11	111	2	2	$2^{\frac{1}{2}}$	2^4	M'chekF^9	2500	85	Greeny 111,Weisenheimer111, L.Bolo	12
Oct.19-40^{5}Rkm	¾	1:12⅕	ft	6	105*	3	4	5^8	$4^{4\frac{3}{4}}$	Con'llyE^1	3000	83	B'kLeg'n 113,CerisseIII.109,R'kable	7
Oct. 8-40^{6}Rkm	¾	1:12⅕	ft	2	105*	3	1	$1^{\frac{1}{2}}$	1^{nk}	Con'ollyE^6	2500	88	Balk'nWar 112,C'gSpr'g115,Gh'flyer	6

May 20—Suf—3-8 ft..... :39⅕b May 15—Suf—3-8 ft..... :38⅕b May 8—Nar—3-4 gd.......1:20b

-:- SUBSCRIBE FOR DAILY RACING FORM -:-

Tyrone 120 Owner, C. J. Wensley.
Trainer, F. S. Poole.
1939 record 11 0 2 1 $ 415
1940 record 13 1 2 2 $ 945
B. g, 4, by Carlaris—High Orpheline, by High Cloud. $2000 1941 record 9 3 1 0 $ 2,330

May14-41^{2}Suf	¾	1:12⅘	ft	16-5	117	4	2	1^{nk}	1^{¾}	YoungS^{4}	1500	89	LouHans 115,V'naJack117,Extr'mus	7
Apr30-41^{6}Nar	¾	1:13⅕	ft	10	114	6	3	4^{3¼}	4^{5}	HowellR^{6}	2000	79	AirAct's 109,B.Ensemble108,L'eBolo	12
Apr26-41^{7}Nar	1^{70}	1:45.	gd	5½	109*	1	1	5^{2½}	6^{3½}	MeynellH^{1}	2000	76	Wh.Dick 116,Fr.Saxon116,M'sG'lant	8
Apr21-41^{5}Nar	¾	1:13⅖	ft	8½	113	9	4	3^{1¾}	4^{¾}	HowellR^{7}	2000	82	C'seFire 110,KleigLi't 113,LittleBolo	11
Apr 7-41^{4}Trp	¾	1:11⅖	ft	13	114	1	4	4^{2}	1^{h}	SeaboG^{11}	1500	92	D'byDallas 114,GoldMesh106,F'rago	12
Mar28-41^{4}Trp	¾	1:11⅖	ft	16	113	9	9	7^{8½}	6^{6}	SeaboG^{4}	2000	86	Anopheles 112, Morstep 110, Mahdi	9
Mar14-41^{2}Trp	¾	1:12⅖	ft	39-10	111	7	4	2½	1^{nk}	SeaboG^{8}	1500	87	GoldMesh 108, Mahdi 113, Latepass	12

Pandonna × 110 Owner, Grant Thorn.
Trainer, D. Shea.
1939 record 27 6 1 3 $ 5,080
1940 record 1 0 0 0 $ —
B m, 6, by Insco—Pandis, by Dis Donc. $2000 1941 record 5 1 0 0 $ 700

May15-41^{5}Suf	¾	1:13⅗	ft	12	117	2	9	8^{4¾}	7^{4½}	HowellR^{7}	2250	80	Within 100,Morstep 110,Pari-Ernest	11
Apr29-41^{4}Pim	¾	1:13⅕	ft	22	110	3	3	1^{h}	1^{1}	HarrellJ^{1}	2000	85	Argella 114, Pomiva 110, HazelW.	6
Apr24-41^{4}HdG	¾	1:14	m	59	106*	2	3	5^{5½}	6^{11}	MaddenD^{7}	2500	68	Greeny 115, Pomiva 109, Morstep	9
Apr18 41^{4}HdG	¾	1:13⅖	ft	65	114	5	8	9^{10}	8^{13}	SmithG^{5}	2500	69	Morstep 115, Maecloud 114, Greeny	9
Apr 5-41^{7}Bow	¾	1:14⅕	sy	20	110½	3	5	6^{16}	7^{22}	YoungS^{6}	2500	57	H'yLark 107,Sk.Deep 115,Flam.High	8
Jan.18 40^{5}Hia	⅞	1:24⅕	ft	46	114	7	9	10^{15}	10^{13}	SmithFA^{2}	3000	75	Paddy 115, Mutinous 109, Greeny	11
Nov.25 39^{3}Bow	¾	1:14	ft	16	108	4	7	6^{5}	6^{2¾}	DotterR^{1}	3000	77	C'rtD'ce 107,Robesp're107,T.Thrush	8
Nov.22 39^{4}Bow	¾	1:13	ft	9½	110	2	8	8^{11}	8^{9}	MeadeD^{5}	3250	76	Zostera 108,MyElsie 105,Double B.	12

May 21—Suf—3-8 ft..... :38⅗h May 13—Suf—1-2 ft....... :52h May 11—Pim—5-8 ft....1:02⅗h

Shirley G. 108 Owner, C. B. Gooch.
Trainer, H. C. Wolfe.
1939 record 8 3 2 1 $ 3,120
1940 record 16 1 2 3 $ 1,130
B. f, 4, by Vito—Dolly Dean, by Horron. $1750 1941 record 8 2 1 1 $ 1,250

May13-41^{4}Suf	¾	1:13⅗	ft	11	110*	4	3	2^{3}	1^{nk}	CouleS^{6}	1500	85	WiseAlly 110,TinderGal 113 Apropos	8
Apr26-41^{7}Nar	1^{70}	1:45	gd	32	107*	2	8	8^{7¾}	8^{7½}	ColeS^{3}	2000	72	Wh.Dick 116,Fr.Saxon116,M'sG'lant	8
Apr16-41^{7}Nar	1^{70}	1:45⅕	ft	13	110	1	2	6^{5¾}	6^{8¾}	ColeS^{3}	2000	70	Essjaytee 113,Saxonian 118,Rahanee	8
Mar29-41^{6}O.P	1$\frac{1}{16}$	1:45⅘	ft	37-10	102*	3	4	4^{2}	4^{3¼}	Tr'bleyD^{1}	2500	79	R'ckAce 112,F'coSaxon 109,H'dmore	6
Mar20-41^{6}O.P	1$\frac{1}{16}$	1:46⅕	ft	9-5	♦102*	1	2	2½	1^{2½}	Tr'bleyD^{2}	2000	80	W'edKn't108,Ted'sGirl 104½,Ess'tee	5
Mar17-41^{3}O.P	¾	1:13	ft	11-5	♦108*	1	3	3^{2½}	3^{2¼}	ColeS^{8}	2000	84	Vinum 109,Sabariel 118,Anabel'sGirl	9
Mar12-41^{3}O.P	¾	1:12⅖	ft	3½f	♦105*	2	5	3^{1½}	2^{nk}	ColeS^{5}	2000	89	K'gCotton 118,Tenacious113,Ir.Moon	12

May 21—Suf—3-8 ft..... :37⅕h May 5—Nar—1-2 ft..... :50⅗h April 13—Nar—1m ft....1:48⅗h

Sassy Mate × 103 Owner, J. Johnson.
Trainer, J. Johnson.
1939 record 16 3 1 1 $ 3,950
1940 record 21 6 2 0 $ 4,900
Ch. f, 4, by Mate—Belle Fair, by High Time. $2000 1941 record 12 2 2 4 $ 1,590

May15-41^{5}Suf	¾	1:13⅗	ft	7½	105*	6	1	3^{1¾}	5^{3¼}	VinaJ^{4}	2250	82	Within 100,Morstep 110,Pari-Ernest	11
May 9-41^{5}Nar	¾	1:13⅘	sy	7	106	4	2	3^{¾}	3^{2½}	Q'interoM^{7}	2000	78	B'chEnsemble 106,Pause 106,Infidox	7
Apr 7-41^{6}Trp	¾	1:10⅘	ft	5½	111	2	2	4^{2}	3^{4}	McC'bsK^{6}	2000	91	Anopheles115,Mi'tStep 105,Lib.Sand	8
Mar26 41^{5}Hav	5½ f	1:07⅕	sy	2-5	♦108	1	1	1^{2½}	1^{5}	RootR^{1}	2000	84	Eltonhead 110,Molest111,Com'd'ress	6
Mar22-41^{6}Hav	5½ f	1:06⅖	sy	8-5	♦105	2	1	1^{2}	1^{2½}	RootR^{4}	Hcp	88	Molest 102,MightStep118,Mer'yMorn	7
Feb.22-41^{6}Hav	5½ f	1:05⅖	ft	3	105	3	2	2^{1½}	4^{3¼}	Fern'dezF^{5}	Hcp	90	Soldier'te 112,H'ppyLark110,Juanita	8
Feb.16-41^{6}Hav	5½ f	1:07	gd	4	104	4	6	5^{1¼}	2^{1½}	Fer'ndezF^{8}	Hcp	83	Matchup117,P'ntNeuf 107,Soldierette	10

Delta Dan × 110 Owner, E. F. Bennett.
Trainer W Causey.
1939 record 23 3 6 5 $ 2,680
1940 record 20 7 4 3 $ 5,162
Br. g, 7, by Sleepy Head—Waratah, by Granite. $2000 1941 record 3 1 0 0 $ 700

May12-41^{4}Suf	¾	1:13⅕	gd	6	117*	5	6	5^{1¾}	7^{3¾}	BriggsM^{2}	2000	83	Kl'gLight 106,T.Please117,Val'aJack	8
May 6-41^{5}Nar	¾	1:12⅖	ft	22-5	110*	5	5	5^{9½}	5^{6¾}	Con'ollyE^{2}	2500	81	Maeline 112,BigCh'ce105,BigB'dsSon	6
Apr14-41^{5}Nar	¾	1:13⅗	ft	6½	111*	7	3	1^{h}	1^{1¼}	Con'llyE^{7}	2000	82	LittleBolo 109,Atatime111,Lib'ySand	7
Nov.21-40^{2}Bow	¾	1:13⅕	ft	9½	109*	6	2	2^{h}	1^{h}	EadsW^{2}	2500	84	Argella 105,Madis'n 114,DizzyDame	11
Oct.31-40^{4}C.D	6½ f	1:18⅗	ft	31-10	108*	2	1	1^{2}	1^{1½}	KingG^{3}	1750	85	G'enEra 115,NightLady109,L'rAwh'e	8
Oct.17-40^{4}Kee	¾	1:11⅘	ft	23-5	112*	5	2	2½	1^{2½}†	EadsW^{3}	1500	91	Roar 120,L'gerAwhile109,Pin Money	5

†Dead heat.

Oct. 9-40^{3}Kee	¾	1:12⅖	ft	39-10	♦117*	11	11	10^{10}	10^{9½}	EadsW^{10}	1800	78	Roar 119, PinMoney 119,MadMoney	11
Oct. 2-40^{4}Haw	6½ f	1:19	ft	5	108*	4	3	3^{¼}	1^{n}	EadsW^{1}	1750	88	D'kyP'nce 110,M'sCo Ed 105,PinM'y	7

May 21—Suf—3-8 ft....... :40b May 18—Suf—5-8 m.....1:04⅗h May 11—Suf—3-8 m..... :39⅗h

Range Dust × 115 Owner, S. H. Fairbanks.
Trainer, E. Porter.
1939 record 25 4 3 5 $ 4,370
1940 record 18 2 2 2 $ 2,590
Ch. h, 5, by Neddie—Sun Affinity ,by Sun Briar. $2000 1941 record 12 1 2 3 $ 1,510

May12-41^{4}Suf	¾	1:13⅕	gd	13-10	♦117	4	3	2^{1}	4^{2}	Stev'onC^{1}	2000	85	Kl'gLight 106,T.Please117,Val'aJack	8
May 1-41^{5}Nar	¾	1:12⅖	ft	23-5	113	3	3	3^{5½}	5^{4½}	Stev'nC^{6}	Allw	83	R'm'rk'le 108,Ind.L'dge116,BigCh'ce	6
Apr 7-41^{5}Trp	5½ f	1:04⅕	ft	29-10	110*	4	4	6^{4½}	5^{3¾}	MacA'wD^{6}	Allw	93	C'encement104,Fl.Lill 103,M'yStings	7
Apr 4-41^{5}Trp	¾	1:10⅖	ft	2	♦107*	2	1	1½	1^{¾}	MacA'wD^{2}	3000	97	Matchup 112,S.Argo107,Weis'heimer	5
Mar12-41^{4}Trp	¾	1:11⅕	ft	12-5	108*	6	3	2^{2}	3^{2}	M'cA'sD^{6}	3000	91	Calory 114, Abbasside 111, Jelwell	6
Mar 7-41^{4}Trp	¾	1:10⅗	ft	37-10	113	5	2	2^{2}	2^{1½}	GilbertJ^{6}	3000	94	Rem'k'ble 113,Valev't'n116,W'v'eL's	6
Mar 4-41^{4}Trp	¾	1:10⅘	ft	13-5	107*	2	2	3^{1}	3^{3}	M'cA'sD^{2}	3000	92	Hi.Plaid 113,Mich.Fly'r115,Conscript	7

May 21—Suf—3-8 ft..... :40⅕b May 19—Suf—3-8 ft..... :39⅖b April 26—Nar—1-2 ft.... :52⅕h

Time Please ⊗ 113 Owner, Ector Stable.
Trainer, B. McIntire.
1939 record 17 1 3 2 $ 1,437
1940 record 27 2 2 6 $ 2,480
B. g, 5, by Pharamond II.—Hello, by Ultimus. $2000 1941 record 7 1 2 0 $ 1,150

May12-41^{4}Suf	¾	1:13⅕	gd	11	117	6	4	6^{2¼}	2^{1}	Chestn'tJ^{8}	2000	86	K'gLight 106,Val'aJack118,R'geD'st	8
May 5-41^{4}Nar	¾	1:12⅖	ft	6	112	7	7	7^{2¾}	4^{2¼}	Chest'tJ^{7}	2000	86	StageBeauty 107,CeaseFire110,Pause	7
Apr30-41^{6}Nar	¾	1:13⅕	ft	17	116	5	4	5^{3½}	5^{5¼}	ChestnutJ^{9}	2000	79	AirAct's 109,B.Ensemble108,L'eBolo	12
Apr21-41^{5}Nar	¾	1:13⅖	ft	5	115	8	3	7^{5¾}	9^{8¾}	Chest'tJ^{9}	2000	74	C'seFire 110,KleigLi't 113,LittleBolo	11
Apr 3-41^{5}Trp	¾	1:10⅘	ft	14	116	6	2	2^{1½}	2^{1½}	HowellR^{5}	2500	93	Maeline 116,B.B'dsSon116,BobsSq'd	6
Mar28-41^{2}Trp	¾	1:12	ft	39	113	2	2	1^{1}	1^{3}	K'fm'nE^{11}	1500	89	C'koo-M'n 114,R'dM'dow109,B'tQ'ty	11
Mar21-41^{2}Trp	¾	1:12⅘	sy	40	116	6	7	8^{7}	6^{4}	G'z'zMN^{3}	1500	81	G'ldMesh 111,Val'aJack114,Symph'n	10

May 20—Suf—5-8 ft.....1:05⅕h

Rough Biscuit × 110 Owner, J. Y. Christmas.
Trainer, J. Y Christmas.
1939 record 6 1 1 1 $ 1,030
1940 record 10 3 1 2 $ 2,590
B c, 4, by Happy Time—Marlene, by St. Germans. $2000 1941 record 3 1 1 1 $ 950

May 5-41^{4}Pim	¾	1:13⅕	ft	7	110	8	1	1^{5}	1^{3}	MoraH^{11}	1750	85	Talent 120, Ebonito 117, Joanny	11
Apr15-41^{3}HdG	¾	1:14⅖	ft	6-5	♦113	1	1	1½	2^{1}	HarrellJ^{7}	1500	76	Chall'te 109,D'kFriend115,L'tPas'ge	10
Apr 7-41^{3}Bow	¾	1:15	sl	11-5	♦117	5	3	1½	3^{2}	HarrellJ^{3}	2000	73	Cr'ckFavor 117,Mowmart112,Talent	9
Nov.29-40^{5}Bow	¾	1:13⅕	ft	9	113*	4	1	1^{3}	1^{h}	ClaggettH^{2}	Allw	84	CityTalk 118,Trysak 118,Maechance	8
Nov.20-40^{3}Bow	¾	1:13⅘	ft	8	111	11	2	4^{7}	5^{11}	Sc ttR^{1}	2000	70	Dr.Boat 107,L'leKiss107,Clingendaal	11
Jun.28-40^{3}Suf	¾	1:12⅕	ft	19-5	115	2	3	4^{7}	7^{5½}	MoraH^{7}	1750	86	KleigLig't 118,AirActress102,Petesar	10
Jun.10-40^{4}Suf	¾	1:13⅗	sy	13-10	♦118	1	1	1^{1½}	2^{nk}	McD'ldR^{2}	1750	85	D'rbell 113½,Schnozzle 115,HighArch	9

May 15—Suf—5-8 ft.......1:07b May 2—Pim—5-8 ft.....1:02⅖h April 24—Pim—1-2 m..... :53h

6th Suf

1 MILE AND 70 YARDS. (Accolade, July 3, 1936—1:41⅕—6—120.) Portsmouth Purse. Purse $1,300. 4-year-olds and upward. Claiming. Weight, 120 lbs. Winners since May 10, 2 lbs. extra. Non-winners since April 12 allowed 3 lbs.; since March 15, 6 lbs. Claiming price, $4,000; if for less, 2 lbs. allowed for each $250 to $3,000.

Index		BestatDistance				Wt.
No.	Horse.	Track	Wt.	Time	Age	Today
06816³	Sir Elmer	Suf	109	1:44⅘	4	114×
06973	Multitude	Suf	111½	1:43	4	114..
06383³	Big Brands Son	Trp	108	1:43⅖	4	109×
06926³	Panorascope	Trp	103	1:42⅘	6	108✻
06816	Deimos	Suf	109	1:45⅖	4	110×

Sir Elmer × 114 Owner, S. Garfield.
Trainer, C. V. Reynolds.
1939 record 8 0 1 0 $ 100
1940 record 19 3 3 2 $ 2,405
B. c, 4, by Swift and Sure—Shy, by Supremus. $4000 1941 record 12 3 2 1 $ 3,230

May15-41^{6}Suf	1^{70}	1:43⅖	ft	18	109	4	4	3^{5½}	3^{6½}	Schm'lA^{1}	Allw	81	ThirdCovey 109, Votum 109, Trimly	5
May 7-41^{6}Nar	1^{70}	1:43⅗	ft	14	105*	6	7	6^{8½}	6^{9}	MeynellH^{4}	4000	78	SideArm 110, Trimly 110, TheRage	7
Apr28-41^{6}Nar	1$\frac{1}{16}$	1:46⅕	ft	14	103*	8	7	6^{5¾}	5^{6¼}	MeynellH^{4}	Allw	75	M'yStings 109,TallSt'y110,H'pW'ver	8
Mar 1-41^{7}Hia	1½tc	2:35⅘	ft	3	112*	5	5	5^{7½}	5^{9½}	EmeryW^{5}	c3500	53	Br'nBomb 108,Al auFeu117,Titilator	6
Feb.17-41^{6}Hia	1$\frac{1}{16}$tc	1:47⅗	ft	9	116	6	6	5^{3¾}	5^{4¼}	SistoR^{3}	4500	67	Sil'tWitn's 109,M'oGusto110,R'xFl'g	7
Feb.11-41^{8}Hia	1⅛	1:51⅕	m	29-10	♦115*	7	6	5^{2½}	6^{7}	EadsW^{5}	4750	74	Sil.Witn'ss109,Ov'rsight 114,CloseTo	8
Feb. 6-41^{8}Hia	1⅛	1:50⅘	ft	6½	113*	6	4	2^{1}	1^{1½}	EadsW^{6}	4000	83	CloseTo 118,Tonyp'ndy111,Sil.Witn's	7

May 21—Suf—1-2 ft..... :52⅘b May 19—Suf—3-4 ft.....1:16⅖h May 12—Suf—1m ft.......1:44h

Multitude 114 Owner, Le Mar Stock Farm.
Trainer M. Shapoff.
1939 record 4 1 [illegible] 0 $ 1,275
1940 record 14 3 2 4 $ 4,525
Br g, 4, by Canaan—Many Thorns, by Eternal. $4000 1941 record 4 0 0 0 $ 75

May19-41^{7}Suf	1	1:37⅘	ft	22	112	5	4	4^{5}	4^{6}	Sn'derWE^{3}	Allw	82	Th'dC'vey 115,Advoca'r122,Halc.Boy	5
Feb.22-41^{3}Hia	1½	2:28⅗	ft	13	107*	2	7	6^{13}	5^{13}	LuceS^{3}	Allw	86	Corydon 114, Trimly 105, PlayHouse	7
Feb. 4-41^{6}Hia	1$\frac{3}{16}$	1:57	ft	11	116	3	7	6^{11}	6^{11}	Rob't'nA^{2}	Allw	78	Sirasia 113,HighFidelity 115,Ringie	7
Jan.24-41^{6}Hia	⅞	1:23⅗	ft	22	113	10	8	8^{7}	6^{6¾}	Rob'tsonA^{5}	Allw	84	P'tyPet 113,B.Bazouk113,Cool.Spr'g	10
Jun.22-40^{7}Suf	1	1:38⅖	ft	10	114	5	7	7^{5¼}	7^{6½}	BergerM^{1}	Stks	78	D'kyDuke 107,ShipBisc't109,Sirocco	8
Jun.15-40^{3}Suf	1^{70}	1:43	ft	23-10	112½	4	4	3^{nk}	1^{h}	BergerM^{4}	Allw	90	TheFop 113,Color'oOre104,Bur'gSt'k	6
Jun. 3-40^{7}Suf	1	1:38⅘	ft	4-5	♦110*	4	4	3^{6}	4^{6}	BassettA^{4}	Allw	77	RaiseUp 108,Colo.Ore 113,Bur.Stick	6

May 17—Suf—3-4 ft.....1:16⅗d May 11—Suf—3-4 m.......1:25b May 8—Nar—3-4 gd.......1:19h

Big Brands Son × 109 Owner, A. T. Simmons.
Trainer, W. G. Douglass.
1939 record 6 1 3 0 $ 685
1940 record 2 0 0 0 $ —
Ch. g, 4, by Big Brand—Miss Marg, by American Flag. $3000 1941 record 11 4 2 2 $ 3,650

May 6-41^{5}Nar	¾	1:12⅖	ft	4½	111	3	3	3^{3½}	3^{¾}	CharltonC^{6}	2500	87	Maeline 112,BigCh'nce105,LittleBolo	6
Apr22-41^{5}Nar	1^{70}	1:44⅘	ft	13-10	♦111	2	2	2^{nk}	2^{n}	HowellR^{3}	2500	81	Manamaid 110½,Essjaytee116,LaJoya	5
Apr 3-41^{5}Trp	¾	1:10⅘	ft	11	116	5	5	3^{2}	3^{1¾}	K'fmanE^{2}	2500	93	Maeline 116,T.Please 116,BobsSquad	6
Mar28-41^{7}Trp	1$\frac{1}{16}$	1:44⅕	ft	5½	114	6	3	2^{h}	1^{nk}	Sed'kW^{10}	c2000	92	Mightily 116, Felsun 113,EntreNous	10
Mar20-41^{8}Trp	1^{70}	1:43⅖	ft	7-5	♦108*	1	1	1^{2}	1^{nk}	M'cA'sD^{1}	c1500	89	SayJ'ge 118,C'dMann113,Hunt'gH'e	8
Mar10-41^{4}Trp	¾	1:10⅗	ft	11	109*	10	7	8^{5¼}	5^{6}	M'cA'sD^{8}	2000	90	G'tStroke 113,H'yLark111,Mi'tyMiss	12
Feb.27-41^{3}Hia	1¼	2:05⅖	ft	14	117*	3	1	1^{6}	1^{7}	MacAn'sD^{4}	1600	77	BigRover 115,Eng'hH'ry124,L'dl'ber	7

May 19—Suf—5-8 ft.....1:02⅘h May 16—Suf—3-8 ft....... :38h May 13—Suf—1m ft.....1:45⅗h

Panorascope ✻ 108 Owner, Fanfare Farm.
Trainer, D. McDermid.
1939 record 30 6 7 7 $ 6,960
1940 record 23 2 7 6 $ 4,800
Br. g, 6, by Carlaris—Gayson, by High Time. $3250 1941 record 12 0 3 3 $ 1,260

May17-41^{8}Suf	1	1:39⅘	sy	6½	114	6	4	3^{10}	3^{10}	Allg'ierH^{4}	3250	68	Bob'sBoys 117,M'chance114,Wil'wn	7
May 3-41^{6}Nar	1⅛	1:51⅘	gd	17	101	4	8	9^{11}	9^{14}	Meyn'lH^{2}	Stks	67	The Finest 116,Advocator 108,Topee	9
Apr19-41^{6}Nar	1$\frac{1}{16}$	1:45⅘	ft	17	101	6	5	4^{2¾}	4^{5½}	MeynellH^{5}	Stks	77	Topee 106,M'sterHenry109,M'terKey	9
Apr16-41^{6}Nar	1^{70}	1:44⅕	ft	4½	102*	4	3	1^{h}	2^{nk}	MeynellH^{4}	Allw	84	Topee 116,Votum 108,Sec'dHelping	6
Mar26-41^{7}Trp	1$\frac{1}{16}$	1:45⅖	gd	7½	103*	7	2	1^{h}	2^{1}	HaskellL^{6}	3500	85	Alhalon 106,Yes or No 111,Pumpgun	7
Mar12-41^{7}Trp	1^{70}	1:42⅕	ft	17	103*	6	4	5^{1½}	3^{2½}	HaskellL^{2}	3500	92	Visigoth 111, Pumpgun 111,Balloter	8
Mar 5-41^{7}Trp	1^{70}	1:42⅘	ft	9	110*	1	4	4^{4½}	4^{4¾}	HaskellL^{3}	3500	87	CloseTo 116,Drudgery120,P'ceDerek	9

May 21—Suf—1-2 ft..... :49⅘h May 15—Suf—5-8 ft.....1:03⅘b May 13—Suf—1-2 ft..... :50⅗b

Deimos × 110 Owner, Mrs. F. C. Rompel.
Trainer, P. Schwartz.
1939 record 14 1 3 2 $ 1,400
1940 record 17 1 3 2 $ 2,160
Blk. g, 4, by Mars—Poverty, by Donnacona. $3500 1941 record 4 0 0 0 $ 60

May15-41^{6}Suf	1^{70}	1:43⅖	ft	24	109	2	3	4^{5¾}	5^{10}	SmithE^{5}	Allw	78	ThirdCovey 109,Votum 109,SirElmer	5
May 2-41^{6}Nar	1^{70}	1:45	m	16	111	1	4	4^{2¼}	4^{3}	SmithF^{2}	Allw	77	Robespi're 113,Balloter116,Maech'ce	6
Apr29-41^{6}Nar	¾	1:11⅗	ft	62	103*	4	7	7^{5¾}	5^{5½}	BatesT^{3}	Allw	86	Com'ment 102,StarB'der110,SkinD'p	7
Apr23-41^{5}Nar	¾	1:12	ft	48	110	6	5	6^{10}	7^{12}	SmithE^{4}	Allw	78	SirMar'o 112,Ti.O'War113,Rem'k'le	8
Nov.16-40^{5}Rkm	¾	1:12⅖	hy	3-2e	♦102	6	4	3^{2½}	3^{¼}	BatesT^{6}	Hcp	86	Us 105,Charitable 106,Panorascope	8
Nov. 9-40^{5}Rkm	¾	1:12	ft	11	105	6	6	6^{5}	6^{8¼}	Atk'sonT^{4}	Hcp	81	NightEditor 126,Us 105, RangeDust	7
Oct.31-40^{4}Emp	5¾ f	1:09⅖	m	43-10	114	4	3	4^{3½}	4^{3¼}	RenickS^{6}	Allw	84	Gr'tAlb'rt 114,ScotchTr'p116,HiGold	6

May 21—Suf—3-8 ft..... :40⅖b May 19—Suf—1-2 ft....... :51h May 14—Suf—1-2 ft....... :49h

7th Suf

1 MILE AND 70 YARDS. (Accolade, July 3, 1936—1:41⅕—6—120.) Purse $1,000. 3-year-olds. Claiming. Weight, 118 lbs. Winners since May 10, 2 lbs. extra. Non-winners twice since March 10 allowed 3 lbs.; one race, 6 lbs. Claiming price, $2,000; if for less, 2 lbs. allowed for each $250 to $1,500.

Index		BestatDistance				Wt.
No.	Horse.	Track	Wt.	Time	Age	Today
06875	Adehala	Trp	113	1:45		110..
(06706)	Jump Bid	Suf	117	1:45⅗		120..
05692²	Dingmans	Lrl	116	1:46⅗		110..
06700²	Largo Mint	Trp	110	1:46⅘m		111×
06706	Spot Pass	Nar	116	1:45⅗		113⊗
06875	*Old Smoothy					105..
06877²	Driving Power	Suf	115	1:46		112✻
06393	*Wire Me	Pim	110	1:46⅕		101×
06706	Bonified	Suf	115	1:45⅘		115×

Adehala 110 Owner, M. Dupuy.
Trainer, M. Dupuy.
1940 record 6 0 0 0 $ —
Br. f, 3, by St. Brideaux—Bonus, by All Gold. $2000 1941 record 17 2 3 3 $ 2,550

May16-41^{5}Suf	1	1:40⅖	ft	49-10	107*	5	5	6^{7}	4^{3¾}	VinaJ^{2}	2000	71	F'ncyFree 114,RedBerry 112,Relious	7
May13-41^{8}Suf	1^{70}	1:45⅖	ft	6	108*	6	3	3^{2½}	2^{1½}	VinaJ^{7}	2000	76	Jump Bid 117, Relious 116, Bonified	7
May 5-41^{5}Nar	¾	1:12⅖	ft	14	106*	11	10	10^{13}	9^{13}	MeynellH^{1}	2000	75	Boredom 113,RedM'ntilla111,Hicomb	12
Apr28-41^{5}Nar	¾	1:13	ft	36	108*	8	5	3^{2½}	3^{2¼}	Jedli'skiC^{3}	2000	83	Pavilion 110, Boredom 115, Galway	12
Apr21-41^{6}Nar	1$\frac{1}{16}$	1:48⅗	ft	7	108*	5	4	3^{5½}	3^{7¾}	Jed'skiC^{5}	2500	61	OneTip 110,F'cyFree 115,RestAwhile	6
Apr16-41^{5}Nar	1^{70}	1:46⅖	ft	39-10	113	1	2	1^{nk}	1^{h}	Sed'ekW^{2}	c1250	73	Relious 111, I Bid 113, All Even	7
Apr10 41^{6}Trp	1$\frac{1}{16}$	1:44⅗	ft	6	113½	12	8	7^{9¼}	6^{7¼}	Sed'cekW^{9}	1500	83	Liberated 111,WeeScot106,BelfryCh.	12

May 21—Suf—3-8 ft....... :37h May 10—Nar—3-4 sy....1:19⅖h April 20—Nar—3-8 ft...... :39b

Jump Bid × 120 Owner, E. F. Bennett.
Trainer, W. Causey.
1940 record 2 0 1 0 $ 200
Ch. c, 3, by Psychic Bid—Hot Stepper, by Pot au Feu. $2000 1941 record 7 3 1 1 $ 2,225

May13-41^{8}Suf	1^{70}	1:45⅖	ft	27-10	♦117	1	1	1^{2½}	1^{1½}	OrosJE^{3}	2000	78	Adehala 108, Relious 116, Bonified	7
May 9-41^{4}Nar	¾	1:13⅘	sy	6	116	2	1	1^{3}	1^{3}	OrosJE^{5}	1500	81	L'rgoMint 113,OldSmoothy113,Tripit	8
Apr29-41^{2}Nar	¾	1:13⅖	ft	9-5	♦111	2	1	1^{5}	1^{5¼}	OrosJE^{6}	1000	83	HiWinnie 106,S'perS'w106,P'lyH'gro	12
Apr25-41^{4}Nar	¾	1:14⅘	sl	6	115	4	1	3^{2¼}	3^{4}	OrosJE^{1}	1250	72	UnaH. 105,CadetBob 110,Stingaling	7
Apr15-41^{5}Nar	¾	1:13⅘	ft	21	116	5	8	8^{13}	8^{17}	OrosJE^{4}	2500	64	R.M'ntilla 111,Meritori's111,R.C'rgo	8
Mar17-41^{2}O.P	¾	1:13	ft	7½	116	5	3	3^{2½}	2^{8}	OrosJE^{3}	Mdn	78	P'ghk'psie 111,F'rFifty116,Hi.Plume	10
Mar11-41^{5}O.P	¾	1:12	ft	14e	114	1	5	9^{6¼}	8^{8¾}	OrosJE^{9}	Allw	82	Liberca'e 105,L.Ps'hic 106½,WiseM's	9

May 20—Suf—3-8 ft....... :39h May 6—Nar—5-8 ft.....1:06⅕b May 4—Nar—5-8 ft.......1:06b

Dingmans 110 Owner, C. E. Nelson.
Trainer, P. Brady.
1940 record 14 1 1 1 $ 1,075
Ch. g, 3, by Ladysman—Spectrum, by Haste. $1750 1941 record 8 0 1 0 $ 150

Apr17-41^{6}HdG	1^{70}	1:47⅕	ft	7	113	6	3	2^{3}	2^{2}	SmithG^{4}	c1250	68	Priority 107,G'enMowlee113,S'pLoss	12
Apr10-41^{3}Bow	¾	1:14⅗	ft	27	115	10	8	9^{14}	9^{11}	SmithG^{11}	1500	66	GayleF. 110,BigJack 115,TetraRock	12
Mar17-41^{6}Trp	1$\frac{1}{16}$	1:45⅖	ft	12	113	6	5	6^{12}	6^{14}	SmithG^{7}	2000	72	Kahyrite 116, Bonified 115, Alcinous	8
Mar 6-41^{6}Trp	1$\frac{1}{16}$	1:46⅗	ft	55	112	11	3	7^{2}	8^{5}	SmithG^{12}	2000	75	Turntable 112, JanOne 107, Priority	12
Feb.18-41^{4}Hia	1$\frac{1}{16}$tc	1:48⅗	ft	18	117	7	6	7^{9¾}	8^{9½}	SmithG^{2}	2500	56	L.Lyon's 105,Meritori's115,W.AllRi't	12
Feb. 3-41^{4}Hia	1⅛	1:52⅕	ft	31-10	♦112	7	6	6^{7}	7^{7¾}	R'b't'nA^{10}	c2000	68	Adehala 97,Socratic 107,Art of War	12
Jan.30-41^{5}Hia	1$\frac{1}{16}$tc	1:48⅖	ft	15	120	9	7	3^{3}	5^{5½}	Rob'tsonA^{8}	Allw	61	Bolivar 120,Cavalier 117,MillTower	11

May 19—Suf—3-8 ft..... :39⅗h May 5—Tim—1-2 ft....... :55b May 2—Tim—1m ft.......1:51h

Largo Mint × 111 Owner, P. Bieber.
Trainer, P. Bieber.
1940 record 19 1 2 1 $ 1,250
B. c, 3, by Brandon Mint—Knickers, by Wrack. $1500 1941 record 12 2 3 2 $ 1,875

May13-41^{2}Suf	¾	1:13⅖	ft	9-5	♦120	2	3	2^{h}	2^{h}	HowellR^{5}	1500	86	Ro'nGypsy115,B'tieNux 110,V'geB'le	8
May 9-41^{4}Nar	¾	1:13⅘	sy	8½	113	6	3	2^{3}	2^{3}	DurandoC^{6}	1500	78	JumpBid 116,OldSmoothy 113,Tripit	8
May 5-41^{5}Nar	¾	1:12⅖	ft	12	113	6	7	6^{8¾}	7^{9¾}	Ken'eyF^{12}	2000	78	Boredom 113,RedM'ntilla111,Hicomb	12
May 1-41^{4}Nar	¾	1:13	ft	6	107	5	9	9^{6¼}	8^{6¾}	KenneyF^{7}	2000	78	Meritor's 110,Within107,RedMantilla	9
Apr15-41^{5}Nar	¾	1:13⅘	ft	6-5	♦116	7	5	7^{9}	7^{10}	HowellR^{2}	2500	71	R.M'ntilla 111,Meritori's111,R.C'rgo	8
Apr 9-41^{4}Trp	¾	1:11⅕	ft	3-2	♦118	5	2	3^{1}	3^{2½}	HowellR^{6}	2500	90	Clayville 102,Cherriko102,Bell'rmine	6
Apr 1-41^{4}Trp	¾	1:12⅕	ft	21-5	115	7	4	3½	1^{4}†	HowellR^{5}	2500	88	Owasse 112,Embrace 109,RichCargo	9

†Dead heat.

May 19—Suf—1 1-4 ft...1:57⅗b April 29—Nar—1-2 ft.... :52⅘h

Spot Pass ⊗ 113 Owner, Mrs. V. Wyse.
Trainer, W. M. Cox.
1940 record 8 1 1 1 $ 1,000
B. g, 3, by Hollyrood—Bantry Pass, by Sea King. $1750 1941 record 13 1 2 1 $ 1,215

May13-41^{8}Suf	1^{70}	1:45⅖	ft	22-5	118	7	5	5^{4½}	5^{1¾}	TaylorWL^{4}	1750	76	Jump Bid 117, Adehala 108, Relious	7
May 5-41^{3}Nar	1^{70}	1:45⅗	ft	3-2	♦116	3	2	1½	1^{h}†	How'llR^{1}	c1250	77	Bl'kOne 113,OurGrace108,B'ttieNux	7

†Disqualified.

Apr30-41^{3}Nar	¾	1:13⅕	ft	22-5	113	6	3	1^{nk}	1^{nk}	HowellR^{9}	1250	85	Psychol'y 113,V'geB'lle103,Vi.Bo'nd	9
Apr24-41^{5}Nar	1^{70}	1:46⅘	sy	13-10	♦116	3	2	2^{4}	2^{6}	HowellR^{6}	1250	65	I Bid 116, Esta 110, Bold Nelson	11
Apr17-41^{5}Nar	¾	1:13⅕	ft	9½	116	8	8	5^{5¾}	4^{6}	MayT^{6}	1500	78	Beamy 116,OldSmoothy116,LostGold	8
Apr 1-41^{4}Trp	¾	1:12⅕	ft	55	112	8	6	5^{5}	6^{6½}	MayT^{9}	2000	81	Owasse 112,L'rgoMint 115,Embrace	9
Mar 5-41^{6}Trp	1$\frac{1}{16}$	1:45	ft	5½	113	7	3	3^{5}	3^{4½}	RyanP^{8}	c1500	83	Air Post 111,OneTip 113, Blumere	12

May 19—Suf—3-4 ft.....1:17⅖h May 13—Suf—3-8 ft..... :37⅖h May 4—Nar—1-2 ft..... :52⅕h

Old Smoothy 105 Owner, Risdon & Smith.
Trainer, J. P. Smith.
1940 record 7 0 1 0 $ 175
Blk. c, 3, by Don Leon—Freewill II., by Maintenon. $1750 1941 record 12 1 1 3 $ 1,230

May16-41^{5}Suf	1	1:40⅖	ft	9½	105*	4	3	5^{5½}	5^{4½}	BriggsM^{5}	1750	70	F'ncyFree 114,RedBerry 112,Relious	7
May 9-41^{4}Nar	¾	1:13⅘	sy	7½	113	3	4	3^{5}	3^{3}	HowellR^{7}	1500	78	JumpBid 116, LargoMint 113, Tripit	8
Apr17-41^{5}Nar	¾	1:13⅕	ft	4	116	7	2	3^{3}	2^{4¼}	D'randoC^{1}	1500	80	Beamy 116, LostGold 111, SpotPass	8
Apr 7-41^{3}Trp	¾	1:12	ft	22-5	116	1	1	1^{1}	1^{2½}	McC'bsK^{8}	Mdn	89	R'e Red 111,Pa'nSaint116,G.Central	8
Apr 4-41^{2}Trp	¾	1:11	ft	4	116	7	[illegible]	4^{7}	3^{7}	HowellR^{6}	1250	87	Cherriko 106,Selann 111,DarbyDita	12
Mar21-41^{3}Trp	¾	1:13⅖	sy	12	116	1	1	3^{¼}	4^{4¾}	HowellR^{11}	1500	77	Bell'mine 111,Mexicana 111, Starkee	12

May 14—Suf—1m ft.....1:48⅕b May 7—Nar—3-4 ft.....1:18⅘h May 4—Nar—1-2 ft..... :49⅗h

Driving Power ✻ 112 Owner, Elm Stable.
Trainer, F. Preece.
1940 record 12 0 0 4 $ 305
Ch. g, 3, by Display—Irma Labrot, by Peter Quince. $2000 1941 record 4 1 1 0 $ 950

May16-41^{7}Suf	1^{70}	1:46	ft	12	115	1	1	1½	2^{n}	DurandoC^{3}	1250	75	Rebbina 109,B'veAction104,JoePete	11
May13-41^{3}Suf	¾	1:13⅕	ft	5½	115	3	4	4^{5}	4^{8¾}	D'andoC^{2}	1500	78	Hicomb 115, Beamy 120, Bullion	7
Apr22-41^{7}Nar	¾	1:13⅖	ft	9	116	6	4	8^{6½}	9^{11}	D'andoC^{2}	2000	72	Beamy 116,Boredom113,Gen'lPlanet	10
Apr16-41^{1}Nar	¾	1:13⅕	ft	30	112	1	1	1½	1½	D'andoC^{12}	1200	84	Galway 116,Una H. 106,Balmorhea	12
Oct.30-40^{1}Lrl	¾	1:15⅕	sy	58	113*	2	7	5^{7}	5^{8¼}	MearleJ^{8}	Mdn	64	Pirate 118,M'ryBid118,B'le d'Am'ur	12
Aug. 9-40^{1}Rkm	5½f	1:08⅕	ft	25	114	10	11	10^{12}	9^{10}	RosenJ^{5}	1500	69	F'chHorn 114,MissyG'ck111,D'yFord	12

May 5—Nar—1-2 ft..... :53⅗h

Wire Me × 101 Owner Mrs. M. R. Lewis.
Trainer, W. S. Sweeny.
1940 record 14 0 1 1 $ 350
B. f, 3, by Trace Call—Slack Wire, by Blondin. $1500 1941 record 5 1 0 0 $ 800

May 6-41^{7}Pim	1$\frac{1}{16}$	1:47⅗	ft	19-5	103*	6	4	5^{6½}	4^{7¾}	ClaggettH^{4}	1500	74	Lante 111,Brook'ville112,OurFlor'ce	6
Apr29-41^{1}Pim	1^{70}	1:46⅕	ft	22-5	110	1	3	1½	1^{4½}	ScottR^{12}	1250	82	StopLoss 105,Punch'k 111,Nut'gLass	12
Apr24-41^{1}HdG	1$\frac{1}{16}$	1:52⅖	m	19-5	110	8	7	5^{9½}	4^{4½}	ScottR^{7}	1500	46	F'dPatch 110,RingSt'r115,G'nM'wlee	9
Apr 8-41^{4}Bow	¾	1:15⅕	ft	17	107	7	7	6^{4½}	5^{6}	HarrellJ^{8}	1750	68	Hand&Glove 107,UnaH.107,RingStar	11
Apr 4-41^{4}Bow	¾	1:15	ft	14	107	7	7	7^{13}	8^{15}	HarrellJ^{3}	1500	60	P'ndexter 122,Hi Light111,RingStar	10
Nov.30-40^{1}Bow	1^{70}	1:46⅕	ft	30	103*	2	3	2^{nk}	3^{2½}	ClaggettH^{3}	2500	75	SirAlfr'd 109,T'keWing112,F'ncyFree	12
Nov.13-40^{1}Pim	¾	1:18⅖	hy	22	117	1	4	4^{7½}	4^{6½}	HarrellJ^{11}	Mdn	52	LargoMint 120,Warlock 120,Machree	12

May 20—Suf—3-8 ft..... :37⅗h May 5—Pim—5-8 ft.....1:06⅖h April 19—HdG—1m ft.....1:50b

Bonified × 115 Owner, Mrs. T. Christopher.
Trainer, Harris Brown.
1940 record 10 2 0 2 $ 1,475
Ch. c, 3. by Chance Play—Miss Laura, by Escoba. $2000 1941 record 14 1 1 2 $ 1,210

May13-41^{8}Suf	1^{70}	1:45⅖	ft	7	115	4	2	2^{2½}	4^{1½}	MayT^{5}	2000	76	Jump Bid 117, Adehala 108, Relious	7
Apr21-41^{6}Nar	1$\frac{1}{16}$	1:48⅗	ft	6	115	6	5	6^{11}	6^{18}	H'manW^{3}	2500	51	OneTip 110, FancyFree 115, Adehala	6
Apr15-41^{5}Nar	¾	1:13⅘	ft	18	116	8	7	6^{8½}	6^{10}	McM'nG^{3}	2500	71	R.M'ntilla 111,Meritori's111,R.C'rgo	8
Mar28-41^{6}Trp	1$\frac{1}{16}$	1:46	ft	33-10	116	6	1	1½	1^{1}	McM'nG^{4}	2000	83	OurG'ce 106,A.ofWar111,RestAwhile	7
Mar22-41^{3}Trp	1^{70}	1:45⅘	m	13	116	10	9	8^{6}	8^{6}	ArcaroE^{5}	2000	71	Blumere 106,Kahyrite118,BattleWon	12
Mar17-41^{6}Trp	1$\frac{1}{16}$	1:45⅖	ft	23-5	115	5	2	2½	2^{1}	An'rsonI^{5}	2000	85	Kahyrite 116, Alcinous 113, WarAce	8
Mar10-41^{6}Trp	1$\frac{1}{16}$	1:44⅗	ft	12	115	9	6	8^{7¾}	7^{11}	An'rsonI^{9}	2500	79	Sha'nG. 110,B'kerJim115,L'yLy'n'rs	12

May 19—Suf—1-2 ft..... :53⅗d May 5—Nar—3-8 ft..... :38⅗h April 29—Nar—3-4 ft......1:21h

8th Suf

1 1-16 MILES. (Kenyon C., June 3, 1938—1:43⅕—4—108.) Purse $1,000. 4-year-olds and upward. Claiming. Non-winners since April 26. Weight, 122 lbs. Non-winners since April 1 allowed 3 lbs.; since March 2, 5 lbs. Claiming price, $1,000.

Index		BestatDistance				Wt.
No.	Horse.	Track	Wt.	Time	Age	Today
06920	*Rexair	Hav	114	1:46⅖	4	114×
06762	*Redbreast	Bow	111	1:49⅖	6	117×
06974	*Powers Gouraud	Suf	110	1:49⅕	6	112⊗
06818	*Senega (M)	Trp	107	1:48⅗	4	102..
05951	Red Jack	Del	118	1:48⅖	6	117×
06817	Blackbirder	Suf	115	1:51	9	117×
06385	Night Bud	Nar	106	1:51⅖	7	117×
06547	Steel King	Trp	115	1:46	6	117×
06920	Blackmail	Trp	116	1:46⅗	9	117×

Rexair × 114 Owner, S. Macias.
Trainer, S. Macias.
1939 record 4 0 0 0 $ —
1940 record 17 0 2 2 $ 605
Br. g, 4, by Sweep All—Red Sunset, by High Time. $1000 1941 record 19 4 4 1 $ 1,825

May17-41^{2}Suf	1⅛	1:54⅗	ft	20	113*	8	7	6^{9¼}	7^{7½}	VinaJ^{4}	1000	59	Cosse 113, MarchingFeet 113, Somali	10
May15-41^{8}Suf	1$\frac{1}{16}$	1:49	ft	43	113*	8	7	5^{1¾}	4^{1½}	VinaJ^{8}	1000	65	R'dR'der 115,SirTime115,B'v'gD'ger	12
May10-41^{8}Nar	1$\frac{1}{16}$	1:48⅘	sy	41	106*	3	3	4^{7¼}	4^{17}	VinaJ^{4}	1000	51	JayB.Dee 111,Sp.Booger113,PickOut	10
May 6-41^{7}Nar	1^{70}	1:46⅕	ft	24	106*	8	5	6^{4½}	6^{6}	VinaJ^{5}	1000	68	R'lsbuzzy 111,OpenDoor116,Li'tTack	11
May 1-41^{8}Nar	1$\frac{1}{16}$	1:48	ft	60	106*	10	6	6^{5¼}	7^{5¾}	VinaJ^{7}	1000	66	L'isShapiro 111,Cuckoo 113,Eb'yBoy	11
Apr24-41^{7}Nar	1$\frac{1}{16}$	1:49⅕	sy	17	105*	5	5	5^{8¾}	5^{15}	VinaJ^{5}	1000	51	Ardour 113,G'vaCross115,PeteeGene	6
Apr21-41^{7}Nar	1^{70}	1:47	ft	20	108*	6	5	7^{6}	7^{9¼}	VinaJ^{5}	1000	61	HighArch 106,Up'tDove110,VoileeII.	8

April 29—Nar—7-8 ft....1:34⅖h April 27—Nar—1m gd.....1:54h April 19—Nar—3-8 ft.... :44⅗h

Redbreast × 117 Owner, G. C. Greer.
Trainer, R. B. Archer.
1939 record 9 2 3 0 $ 2,856
1940 record 11 2 1 5 $ 2,155
B. h, 6, by Chicle—Robin's Egg, by Wildair. $1000 1941 record 5 1 0 0 $ 1,000

May14-41^{8}Suf	1⅛	1:54⅗	ft	3	♦117	2	6	12^{11}	12^{18}	YoungS^{2}	1000	49	HerReigh 112,Sicklebill 115,CaveHill	12
Apr24-41^{8}HdG	1^{70}	1:45⅗	m	11	115	7	5	5^{11}	4^{11}	Sh'amerA^{2}	1600	67	Autumnquest 109,Ir.Moon110,Sirgay	9
Apr19-41^{7}HdG	1¼	2:08⅖	ft	7	115	5	3	2^{3}	4^{4½}	SmithG^{4}	1750	67	BainM'ie113,Br'tRebel 117,S'eCount	6
Apr 9-41^{8}Bow	1⅛	1:56⅕	ft	3-2	♦114	6	3	4^{6}	4^{9½}	BergM^{7}	1250	53	Shansi 109,Dr.Sticks 116,WhiteHope	8
Apr 7-41^{8}Bow	1⅛	1:59⅕	sl	4	114	4	1	1^{6}	1^{6}	BergM^{3}	1000	48	DarkBeau 114,Rhiniz 114,C'tEleven	9
Aug15-40^{7}Sar	1¼	2:08⅘	ft	13-5	♦113	2	6	6^{10}	7^{13}	MeadeD^{2}	1200	50	Navy 113, HighLance 101, Risenfly	7

May 8—Pim—3-8 sy.......1:22b May 1—Pim—1m ft.......1:45h

Powers Gouraud ⊗ 112 Owner, W. W. Adams.
Trainer E. E. Russell.
1939 record 27 5 [illegible] 6 $ 4,300
1940 record 9 1 0 0 $ 750
B. g, 6, by Sweep All—Mary Gay, by Sun Flag. $1000 1941 record 7 0 0 1 $ 75

May19-41^{8}Suf	1$\frac{1}{16}$	1:48	ft	29	110*	3	5	6^{4¼}	6^{6}	BriggsM^{6}	1000	66	SunVictor 115,SunBr'ze 115,Cuckoo	9
May14-41^{8}Suf	1⅛	1:54⅗	ft	30	110*	3	3	11^{9½}	10^{7½}	SistoR^{9}	1000	59	HerReigh 112,Sicklebill 115,CaveHill	12
May10-41^{1}Nar	1$\frac{1}{16}$	1:50⅘	sy	7	111*	10	8	8^{5¼}	6^{5}	MeynellH^{4}	1000	53	Orcades 111,Vict'yMarch114,Tedium	11
May 2-41^{1}Nar	1^{70}	1:46⅗	sl	9½	111*	7	4	4^{7}	3^{8¼}	PeresJ^{5}	1000	64	St'agmite 116,SirTime116,Steel King	10
Apr25-41^{8}Nar	1⅛	1:56⅖	sl	77	111*	4	7	11^{11}	11^{11}	PeresJ^{12}	1000	47	Bailiwick 116,Br.Vision111,Sicklebill	12
Apr18-41^{7}Nar	1$\frac{1}{16}$	1:49⅘	ft	17	111*	4	9	9^{8½}	9^{21}	PeresJ^{7}	1000	42	HerReigh 116,OldRiver109,Sicklebill	9

May 18—Suf—1-2 m..... :52⅖h May 8—Nar—5-8 gd.....1:05⅖h May 1—Nar—5-8 ft.....1:04⅘h

Senega 102 Owner, R. W. Collins. Trainer, R. W. Collins.

1939 record 3 0 0 0 $ —
1940 record 6 0 0 0 $ 60
1941 record 7 0 1 0 $ 175

Rn. f, 4 (M), by Kiev—Little Sena, by Bondage. $1000

May15-41^{8}Suf	1$\frac{1}{16}$	1:49	ft	6½	105	10	5	4^{1½}	6^{1¾}	BriggsM^5	1000	65	R'dR'der 115,SirTime115,B'v'gD'ger	12
May 7-41^{8}Nar	1$\frac{1}{16}$	1:49⅕	ft	47	110½	12	4	2^1	2½	D'andoC^6	1000	65	Pradis 116,Bl'dBrook111,G'dpasBoy	12
Apr30-41^{8}Nar	1$\frac{1}{16}$	1:48⅗	ft	47	109	8	7	8^{9¾}	7^{9¼}	D'andoC^6	1000	60	CaveHill 116,Dissem'r 116,Col.G'ni't	12
Apr23-41^{8}Nar	1$\frac{1}{16}$	1:50	ft	83	110½	10	8	8^{4¼}	6^{3½}	D'andoC^8	1000	58	Strident116,Sicklebill 116,Sh'aMollie	12
Apr16-41^{8}Nar	1^{70}	1:48⅕	ft	17	114	7	7	6^9	6^9	HowellR^6	1000	57	Voilee II.116,Li'tTack 111,SolarTopi	7
Mar 8-41^{6}Trp	1½	2:37⅕	sy	36	103	9	8	10^{21}	12^{26}	L'dbergH^8	1250	35	Annikin 110,Dr'coSyska102,Outboard	12
Mar 1-41^{2}Hia	1¼	2:05⅘	ft	71	107	8	9	8^{16}	6^{14}	K'fmanE^6	1000	61	B'htVictory 110,Bailiwick117,P'kOut	12

May 5—Nar—1-2 ft....... :51h April 27—Nar—3-8 gd..... :38h April 21—Nar—1-2 ft.... :50⅖h

Red Jack X 117 Owner, Grant Thorn. Trainer, D. Shea.

1939 record 9 0 0 3 $ 380
1940 record 13 2 2 1 $ 1,850
1941 record 5 0 1 0 $ 200

Ch. g, 6, by Bud Lerner—Marine Blue, by Man o' War. $1000

Apr25-41^{1}HdG	1¼	2:15⅗	sl	5½	118	1	4	8^{8½}	9^{17}	GilbertJ^8	1000	20	Bound'gC't 113,Port'us118,G'gleLee	12
Apr17-41^{1}HdG	1$\frac{1}{16}$	1:49⅘	ft	5	112	4	3	6^9	6^9	YoungS^7	1500	55	Burner 107,Annikin 112,Bra'gD'ger	8
Apr11-41^{4}Bow	1$\frac{1}{16}$	1:51⅗	ft	16-5	112	2	2	2^2	2^3	YoungS^4	1000	55	M'chPoint 116,WarN'ise111,As'rL'dy	6
Apr 7-41^{2}Bow	1^{70}	1:52	sl	5½	111	6	4	6^{9½}	9^{13}	YoungS^{12}	1000	36	Br'kieBoy 105,Bl'kBoo111,M'chP'nt	12
Apr 4-41^{3}Bow	¾	1:15⅗	ft	16	115*	5	7	8^{10}	7^9	SistoR^2	1200	63	Alpi'eBoy 120,G'gleLee118,JebStuart	12
Jul.23-40^{8}Suf	1⅛	1:52⅘	ft	7	118	3	2	2^3	7^{9¼}	LynchJ^6	1000	67	Wise Player120,Skag'rak116,ColdD'k	10

May 17—Suf—1-2 ft....... :50h May 13—Suf—3-8 ft....... :38h May 9—Pim—5-8 sl.....1:05⅗h

Blackbirder X 117 Owner, Fanfare Farm. Trainer, D. McDermid.

1939 record 14 1 2 2 $ 1,225
1940 record 11 2 1 1 $ 1,700
1941 record 2 0 0 0 $ —

B. g, 9, by Bostonian—Kenya, by St. Germans. $1000

May15-41^{7}Suf	1$\frac{1}{16}$	1:47	ft	179	115	9	8	11^{13}	11^{20}	Allg'erH^{12}	1000	57	Tedium 115,PeteeGene115,SolarTopi	12
May10-41^{1}Nar	1$\frac{1}{16}$	1:50⅘	sy	45	116	11	10	11^{15}	11^{17}	AllgaierH^8	1000	41	Orcades 111,Vict'yMarch114,Tedium	11
Sep14-40^{1}Nar	1⅛	1:52⅘	ft	12	113	7	5	6^{10}	6^{16}	Atk'sonT^9	1000	60	Cosse 113, Mon Doit 111, Amercup	10
Sep 7-40^{1}Nar	1⅛	1:54⅕	ft	14	110	3	2	6^{8½}	8^{18}	Atk'sonT^3	1000	51	Personable 113,PayR'k 110,Amercup	8
Sep 4-40^{8}Nar	1⅛	1:53⅘	ft	14	113	4	10	11^{17}	11^{23}	Atki'sonT^2	1000	48	SunBreeze 116,Ch.Maker108,Mobcap	12
Aug19 40^{8}Rkm	1$\frac{3}{16}$	2:01⅘	ft	7	113*	6	4	4^{8½}	4^{13}	EmeryW^6	1000	64	SunF'ter 113,Warlaine118,NancyMae	8
Aug12-40^{6}Rkm	1⅛	1:56⅕	ft	10	115*	2	3	1^2	1^{1½}	MearleJ^2	1000	64	St.Marvel 120,Br.Along115,S.Harpen	12

May 21—Suf—1-2 ft..... :51⅖h May 8—Nar—3-4 gd.....1:18⅘h May 4—Nar—3-4 ft.....1:17⅖h

Night Bud X 117 Owner, W. L. Johnson. Trainer, L. W. Johnson.

1939 record 10 0 1 0 $ 125
1940 record 9 1 1 2 $ 540
1941 record 4 0 0 0 $ —

B. g, 7, by Brown Bud—Nida, by Whisk Broom II. $1000

May 6-41^{7}Nar	1^{70}	1:46⅕	ft	361	113	10	9	8^{7½}	8^{11}	CookW^{11}	1000	63	R'lsbuzzy 111,OpenDoor116,Li'tTack	11
Apr30-41^{8}Nar	1$\frac{1}{16}$	1:48⅗	ft	192	116	11	12	12^{15}	11^{17}	CookW^{11}	1000	52	CaveHill 116,Dissem'r 116,Col.G'ni't	12
Apr25-41^{5}Nar	¾	1:14⅗	sl	216	110	8	8	8^{11}	8^9	CookW^6	1000	68	BoyBaby 114,Mack'sA'w114,Maj'rB.	8
Apr19-41^{4}Nar	¾	1:13⅕	ft	91	116	7	8	8^{11}	8^{15}	CookW^7	1000	69	Posterity 116, Crius 116, Pirata	8
Mar 1-40^{5}F.G	1⅛	1:55	ft	16	115	10	10	4^6	3^6	SmithG^7	800	61	Ellabee 105, Billabong 115, Montell	10
Feb21-40^{1}F.G	1⅛	1:55⅘	ft	29-10	109*	5	7	7^{13}	6^{11}	MilliganP^3	800	52	B'wayGirl 104,Dustless109,Billabong	8
Feb15-40^{1}F.G	1⅛	1:55⅗	ft	4½	111*	5	4	4^{1¾}	3^3	MilliganP^1	800	61	Pl'yCh'm107,W'eBread 108,Fl'gPlay	7

May 4—Nar—1-2 ft....... :53h April 30—Nar—3-8 ft.... :38⅗h April 24—Nar—3-8 sy.... :37⅗h

Steel King X 117 Owner, C. F. Herrmann. Trainer, C. Canessa.

1939 record 30 3 2 0 $ 2,187
1940 record 33 6 5 2 $ 4,912
1941 record 7 0 2 0 $ 400

Br. g, 6, by Sir Greysteel—Jeanne Adele, by Sir Barton. $1000

May 9-41^{8}Nar	1^{70}	1:47⅕	sy	11	116	4	5	6^{6¼}	7^{18}	CookW^4	1000	51	Tetratown 109,Cosse111,GallantRisk	12
May 2-41^{1}Nar	1^{70}	1:46⅗	sl	19-10	♦116	1	3	3^{4½}	4^{8½}	WholeyR^1	1000	63	St'gmite 116,SirTime116,Pow.Gour'd	10
Apr26-41^{8}Nar	1^{70}	1:45⅗	gd	7½	116	1	10	11^{14}	11^{12}	Wim'erB^3	1250	65	Chalcolite 109,Noodles 104,Diss'bler	12
Apr21-41^{8}Nar	1^{70}	1:47	ft	7	116	3	2	1^{nk}	2^h	Wh'leyR^{12}	1000	70	DizzyB.116,Alarming 111,SanAntioca	12
Apr17-41^{7}Nar	1^{70}	1:46⅖	ft	9	115	1	4	7^{5¼}	8^{11}	WholeyR^2	1250	62	PayRack 113,Nig'tChase104,TopStaff	8
Apr15-41^{8}Nar	1^{70}	1:48⅕	ft	18-5	116	4	1	1½	2^3	WholeyR^8	1000	61	Howellv'le 116,Khay'am111,Sup.Fl'g	8
Apr 7-41^{8}Bow	1⅛	1:59⅕	sl	20	114	5	3	3^6	6^{10}	MoraH^5	1000	38	Redbreast 114,DarkBeau 114,Rhiniz	9

May 17—Suf—3-4 ft.....1:18⅗h May 14—Suf—3-8 ft..... :37⅗h April 12—Nar—3-4 ft....1:19⅖h

Blackmail X 117 Owner, P. Bieber. Trainer, P. Bieber.

1939 record 31 5 5 4 $ 4,200
1940 record 16 1 3 3 $ 1,600
1941 record 9 0 0 1 $ 175

Br. g, 9, by Whichone—The Blonde, by Mad Hatter. $1000

May17-41^{2}Suf	1⅛	1:54⅗	ft	18	113	3	6	9^{11}	9^{11}	Atki'sonT^2	1000	56	Cosse 113, MarchingFeet 113, Somali	10
May12-41^{8}Suf	1⅛	1:55⅕	ft	23-5	118	7	6	7^{7½}	7^{7¾}	CharltonC^2	1000	56	Bailiwick 120,Pea'tLady115,B'dVis'n	9
May 5-41^{8}Nar	1$\frac{1}{16}$	1:48⅗	ft	9	116	8	4	5^{2½}	3^{1½}	Atki'sonT^4	1000	67	UpsetDove 111,Cangrierr'r 06,Cosse	10
Apr23-41^{2}Nar	¾	1:13⅗	ft	101	113	10	10	7^{12}	4^{6½}	Atk'sonT^5	1000	75	Cruising 108, Foggy Day 108, Copin	11
Mar19-41^{8}Trp	1⅛	1:52⅘	ft	15	113	7	10	7^{5¾}	9^{5¼}	Jo'st'nD^{11}	1000	72	ErinsSun 108,Hallie 109,GallantNeb	12
Mar 1-41^{2}Hia	1¼	2:05⅘	ft	28	112	4	3	3	5^{11}	BergM^2	1000	64	B'htVictory 110,Bailiwick117,P'kOut	12

May 4—Nar—1-2 ft..... :51⅖h May 1—Nar—1m ft.....1:44⅗h April 28—Nar—1-2 m... :53⅗h

ENTRIES AND PAST PERFORMANCES

BELMONT PARK

Elmont, Long Island, New York

TRACK DISTANCE—ONE AND ONE-HALF MILES

Starts from Puett Gate. Jones Camera used. "Daily Double" is on first and second races, with entries and field horses running as one horse. Percentage of winning favorites in 1940—.35. Percentage of winning favorites at this meeting—.29.

1st Bel

5-8 MILE (Juvenile Course). (Amphitheatre, May 16, 1941—:58⅗—2—116.) Purse $1,500. 2-year-olds. Maidens. Fillies. Claiming. Weight, 118 lbs. Claiming price, $2,000; if for less, 4 lbs. allowed for each $250 to $1,500.

Index No.	Horse.	Best at Distance Track.	Wt.	Time.	Age	Wt. Today
06863	Desert Brush......	Bel	112	1:03⅘		110..
04719	Brown Dancer.......					114..
06804	*Vol-au-Vent	Bel	115	1:01		109..
06580	Grandiloquent	Jam	110	1:03⅖		110..
	Reckless Saxon.......					114..
06747	Miss Sungino......	Bel	109	1:00⅘		110..
06580^2	Ripplet	Jam	113	1:02m		110X
	Infant Queen.........					110..
05469	Ruth's Girl...........					114..
	Georgia E............					118..
	Bien Asado...........					118..
04155	Darling					114..

W. F. Morgan entry—Georgia E., Bien Asado.

INDEXED ENTRIES AND PAST PERFORMANCES LISTED ACCORDING TO POST POSITIONS

Desert Brush 110 Owner, W. H. Berri. Trainer, G. C. Winfrey.

Br. f, 2 (M), by Mirafel—Broomsage, by Whisk Broom II. $1500 1941 record 1 0 0 0 $ —

May16-41^{1}Bel	⅝	1:01	ft	99	108	10	7	10^{13}	10^{14}	HebertS^9	2000		Oldwick 116, Waddy 116, Field Lark	11

May 14—Jam—1-2 ft...... :49h

Brown Dancer 114 Owner, Coldstream Stable. Trainer, Jack Howard.

Br. f, 2 (M), by Mr. Bones—Perini, by My Play. $1750 1941 record 4 0 0 0 $ 100

Mar11-41^{1}Trp	½	:47⅕	ft	12	116	6	3	8^{4¾}	6^{4½}	An'rsonI^{11}	Mdn	91	Implicit 116,C'k'board116,RiverLass	12
Feb20-41^{1}Hia	⅜s	:34	ft	5½	113	1		3^3	5^{3½}	And'sonI^8	4000	90	Blos'mLane 111,Electric118,OnParole	12
Feb13-41^{1}Hia	⅜s	:34	gd	7-5	♦113	2		3^1	4^4	And'sonI^{11}	2500	90	Reme'b'ing 113,IrishIvy117,Intrud'g	14
Jan20-41^{1}Hia	⅜s	:33⅗	ft	26	118	2		2^2	4^2	HowellR^1	Mdn	94	Fade 118, True Heart 118, Fate	13

May 20—Bel—3-8 ft....... :36h May 18—Bel—1-2 ft....... :50h

Vol-au-Vent 109 Owner, Montpelier. Trainer, W. G. Jones.

Gr. f, 2 (M), by Belfonds—Volga, by Paragon II. $1750 1941 record 2 0 0 0 $ —

May15-41^{2}Bel	⅝	:59⅗	ft	6e	115	5	5	5^{6¾}	5^{6½}	Rob't'nA^6	Mdn		Mack'rel 115,N'wTrick115,L'tleRebel	7
May 7-41^{1}Pim	4½ f	:55	ft	7½	118	11	8	6^6	6^{8¾}	DuppsL^9	Mdn	79	StarCopy 118,Pr'tyLady 118,CanTr't	11

May 21—Bel—3-8 ft..... :37⅖h May 4—Pim—3-8 ft..... :36⅘h April 30—Pim—5-8 ft...1:03⅕h

Grandiloquent 110 Owner, H. L. Straus. Trainer, W. E. Martin.

Ch. f, 2 (M), by Grand Time—Morning Dream, by Crusader. $1500 1941 record 8 0 0 0 $ —

May10-41^{1}Jam	⅝	1:02	m	69	113	10	10	10^{21}	10^{17}	DonosoR^8	1500	58	Waddy 116, Ripplet 113, Smart	10
May 7-41^{1}Jam	⅝	1:02	ft	121	110	7	7	7^{9¾}	7^{15}	Caf'ellaM	1500	60	Somb'lla 114,Jacobelle118,L'yM'cara	7
Apr25-41^{3}Jam	⅝	1:01⅘	gd	87	108	9	9	9^{13}	9^{12}	Caf'ellaM^9	1500	64	Affianced 108,ReighAnn 108,Jacob'le	10
Apr17-41^{1}Jam	⅝	1:01	ft	25	110	1	6	5^9	5^{12}	Caf'ellaM^1	2000	68	FieldLark 113,Lustrous110,L'yMas'a	6
Apr12-41^{1}Jam	⅝	1:00⅘	ft	47	116	10	10	10^{18}	10^{15}	Caf'ellaM^8	Mdn	66	JaneHughes 116,MissQ. 116,Lustrous	10
Mar31-41^{1}Trp	½	:47⅖	ft	35	105	11	11	11^{17}	11^{18}	Caf'ellaM^7	1500	77	Violante 113,L'yC'per 110,M.Roman	12
Feb28-41^{1}Hia	⅜s	:33⅘	ft	60	115	11		12^{8¾}	12^{12}	Caf'llaM^{11}	2500	83	Isla'sIslam 118,Stormcock118,Ripplet	14

May 17—Aqu—5-8 ft....1:03⅖b April 29—Aqu—3-8 ft...... :38b April 22—Aqu—5-8 ft.....1:05b

Reckless Saxon 114 Owner, Mrs. H. Hecht. Trainer, E. E. Hart.

B. f, 2 (M), by Saxon—Born Reckless, by The Porter. $1750

May 2—Nar—5-8 gd........1:05h April 23—Nar—3-8 ft.... :38⅘h

First start.

Miss Sungino 110 Owner, Mrs. C. S. Bromley. Trainer, L. P. Harlan.

B. f, 2 (M), by Gino—Sun Miss, by Sun Briar. $1500 1941 record 7 0 0 1 $ 260

May14-41^{1}Bel	⅝	:59⅗	ft	6e	109	1	3	4^6	5^{6¼}	McC'ryC^1	2000		WarMelody 109, AiryGoer 118, Zite	8
May 7-41^{1}Jam	⅝	1:02	ft	5½	114	4	1	2^h	4^{2½}	An'rsonI^7	1750	72	Somb'lla 114,Jacobelle118,L'yM'cara	7
Apr18-41^{4}Jam	⅝	1:00⅖	ft	4½	117	2	2	2^{1½}	3^7	Rob't'nA^3	2500	76	Notes 120,ReighAnn 111,EasyChair	8
Apr15-41^{1}Jam	⅝	1:01⅘	ft	24	114	1	1	1^{1½}	4^{2½}	Rob't'nA^1	2500	73	Portable 108,AboutFace 116,Oldwick	7
Mar19-41^{1}Trp	½	:47⅕	ft	44	116	11	9	10^{8¼}	9^{11}	RobartE^4	Mdn	85	MersaMatruh 116,T'rMaid116,Famed	12
Feb21-41^{1}Hia	⅜s	:34	ft	3-2f	♦112	8		8^{7½}	7^7	GarnerW^{11}	2500	87	Ration 112,PonyBallet 112,Violante	13
Jan24-41^{1}Hia	⅜s	:34⅗	ft	30	114	6		8^{8¼}	8^{8¾}	BergM^6	Allw	82	Fate 114,True Heart 114,On Parole	8

May 19—Bel—3-8 ft..... :38⅖h May 4—Bel—5-8 ft.......1:06h May 1—Bel—3-8 ft...... :37⅖h

Ripplet X 110 Owner, H. P. Headley. Trainer, K. Osborne.

Ch. f, 2 (M), by Our General—Silver Lagoon, by Polydor. $1500 1941 record 5 0 1 1 $ 370

May10-41^{1}Jam	⅝	1:02	m	21-10e	♦113	5	2	1^h	2^{nk}	GrayA^{10}	1500	75	Waddy 116, Smart 116, Blue Nose	10
Apr23-41^{1}Kee	a ½	:47⅕	sy	4½	111	9	8	8^{14}	10^{14}	SniderA^4	1500	77	L.KingPin 112,BraveSir112,StarD'ce	11
Feb28-41^{1}Hia	⅜s	:33⅘	ft	5½f	116	5		2^{1½}	3^{4½}	SteffenE^{13}	2500	90	Isl'sIslam 118,Stormcock118,Misslam	14
Jan27-41^{1}Hia	⅜s	:33⅘	ft	9	111	1		1½	4^{2½}	DeCam'sE^4	2750	92	Balladine 113,Oldwick 114,M.Shop'r	14
Jan16-41^{1}Hia	⅜s	:35	m	12	115	1		5½	8^{5¾}	AndersonI^2	Mdn	83	MediaLuna 115,SirWar118,Eter.Bull	14

May 21—Bel—3-8 ft..... :36⅖h May 18—Bel—1-2 ft....... :52h

Infant Queen 110 Owner, Miss H. Grady. Trainer, J. Buchanan.

Ch. f, 2 (M), by Burgoo King—Mere Infant, by Infinite. $1500

First start.

Ruth's Girl 114 Owner, Mrs. A. N. Smallwood. Trainer, W. O. Hicks.

B. f, 2 (M), by Good Advice—Elusive, by The Manager. $1750 1941 record 9 0 0 0 $ 80

Apr 9-41^{1}Trp	½	:46⅖	ft	8½	112	8	5	4^8	4^8	RyanP^3	1400	91	St'gBand 114,B'oWhisk115,T'stLady	12
Apr 2-41^{1}Trp	½	:47⅘	ft	8½	116	11	11	6^{4¼}	7^{6¼}	Caf'ellaM^2	Mdn	87	TowerM'd 116,Penob'cot116,Riv'lass	12
Mar26-41^{1}Trp	½	:49⅕	m	17-10	♦108	11	10	9^{10}	8^{5¼}	RyanP^1	1500	81	Ch'rl'm'r 110,P'ram'lia110,M'sVict'y	12
Mar14-41^{4}Trp	½	:47	ft	36	110	6	6	5^7	5^7	RyanP^4	Allw	90	SmallTime 118,IrishIvy115,Balladine	10
Mar 5-41^{3}Trp	½	:46⅖	ft	48	108	8	7	7^{12}	8^{13}	RyanP^3	Allw	86	Gen'lJean 114,B'dQuestion114,Ir.Ivy	9
Feb10-41^{1}Hia	⅜s	:34⅕	sl	7	112	7		13^{11}	13^{12}	ArcaroE^6	3000	81	Cur'sRo'n 114,Stimst'ne 114,Lustr's	14
Feb. 6-41^{1}Hia	⅜s	:34⅘	ft	6	115	5		5^4	6^5	ArcaroE^6	2500	85	Single 118,Rem'mb'ring118,M.Shop'r	14

May 11—Jam—3-4 gd.....1:18h April 30—Jam—3-4 ft.....1:19b

Georgia E. 118 Owner, W. F. Morgan. Trainer, J. N. Downs.

Ch. f, 2 (M), by Hygro—Peacock Girl, by Mere Play. $2000

May 20—Aqu—1-2 ft...... :50h May 17—Aqu—1-2 ft...... :50h

First start.

Bien Asado 118 Owner, W. F. Morgan. Trainer, J. N. Downs.

Ch. f, 2 (M), by Hygro—Tarmaton, by Chatterton. $2000

May 20—Aqu—1-2 ft...... :50h May 17—Aqu—1-2 ft...... :50h

First start.

Darling 114 Owner, A. B. Hancock. Trainer, S. W. Ward.

Ch. f, 2 (M), by Pompey—Maridel, by Durbar II. $1750 1941 record 1 0 0 0 $ —

Feb.18-41^{1}Hia	⅜s	:34	ft	10	115	9		3^{1½}	10^{5¾}	Rob't'nA^7	3500	88	Bezique 115,Sampler 115,TowerMaid	14

May 20—Bel—1-2 ft....... :49h May 17—Bel—5-8 ft.......1:04h May 15—Bel—3-8 ft..... :36⅖h

2nd Bel

3-4 MILE. (Nusakan, Sept. 13, 1929—1:10—4—126.) Finn Purse (First Division). Purse $1,500. 3-year-olds. Allowances. Non-winners of two races. Weight, 120 lbs. Non-winners of $1,200 allowed 3 lbs.; maidens, 7 lbs.

Index No.	Horse.	Best at Distance Track.	Wt.	Time.	Age	Wt. Today
(06474)	Jibberty Jab......	Jam	108	1:14⅖sy		112X
06022	I'm the Guy......	HdG	112	1:14⅗		117X
06917	*Ned Lover (M).......					108..
	Phalaris Girl (M).....					108..
(06163)	Breeze	Trp	110	1:13⅖		117..
(05828)	Handy Justice....	HdG	118	1:13⅘		117..
(06751)	Button Hole.......	Bel	112	1:12⅗		112..
05880	Easy Blend (M)...	Kee	111	1:15⅕		113..
06637	†Daily Dublin (M).....					113..
06807	Jackorack	Aqu	117	1:13⅕		117X
06805^3	Knight's Quest.....	Bel	118	1:12⅘		117..
06807^3	Minnelusa (M)....	Jam	113	1:13⅘		113..

†Formerly ran as Soltail.

Jibberty Jab X 112 Owner, H. L. Straus. Trainer, W. E. Martin.

B. f, 3, by Balko—Jibber Jib, by Man o' War. 1941 record 1 1 0 0 $ 810

May 8-41^{1}Jam	¾	1:14⅖	sy	15	108	4	1	1½	1^1	Caf'ellaM^4	1500	79	Bardy 108,BritishWarm120,Dancetty	7
Oct.28-40^{4}Lrl	¾	1:13⅖	gd	55	106*	6	7	8^{6¼}	8^{13}	MearleJ^4	Allw	68	J'hn'sSt'r 113,L'derkin112,Gr.Jurist	12
Oct.23-40^{1}Lrl	¾	1:15⅗	gd	9½	116	6	8	8^{6½}	9^{6½}	DeCa'sE^6	Mdn	63	Unk'nLa'd 116,BlueL'net116,B'enUp	12

May 16—Aqu—5-8 ft......1:04b May 5—Aqu—7-8 ft.....1:31⅗h April 30—Aqu—3-4 ft.....1:17h

I'm the Guy X 117 Owner, Mrs. E. M. Collins. Trainer, J. Collins.

1940 record 18 1 0 2 $ 800
1941 record 4 0 0 1 $ 125

B. g, 3, by Saxon—Faithful Edith, by Tall Timber.

Apr28-41^{1}Jam	¾	1:13⅖	ft	6½	120	5	6	9^{13}	9^{17}	JamesB^5	1500	67	T'traR'k 120,K'gsErr'r115,G'enB'ble	11
Apr25-41^{2}Jam	¾	1:13⅖	gd	8½	117	3	4	3^{3½}	3^{10}	JamesB^3	2000	74	Wake 112,HarryHei'n 113,CoyVixen	7
Apr17-41^{2}Jam	¾	1:13⅕	ft	32	112*	1	2	4^7	6^{13}	LindyE^1	1500	72	R'cho'sBoy 120,C'pSortie115,Zalto'a	6
Apr15-41^{2}Jam	¾	1:13⅘	ft	26e	113*	7	6	7^{13}	10^{13}	LindyE^{11}	1500	69	P.'nMike 118,St.Sch'l'r118,M.T'irt'n	13
Sep27-40^{2}HdG	¾	1:12⅘	ft	34	112*	4	4	5^9	5^{9¼}	LindyE^1	2000	76	LongLane 117,Fl'erP'del14,B'ckleUp	12
Jul.11-40^{2}Emp	5½ f	1:07⅗	ft	44	115	1	8	8^{7¼}	9^9	J'sonWL^2	1500	74	Sp'dyJ'sie 115,Hon'yBoo119,Sha'nG.	12
Jun.24-40^{1}Del	5½ f	1:06⅕	ft	26	113	4	7	7^{13}	8^{15}	AdairR^8	2000	75	Prompto 117,Long Lane 117,Janegri	8

Ned Lover 108 Owner, Mrs. W. A. Crawford. Trainer, W. A Crawford.

Ch. c, 2 (M), by Neddie—Dark Love, by Traumer. 1941 record 1 0 0 0 $ —

May17-41^{7}Bel	⅞	1:25	ft	51	109	5	4	6^{3¾}	6^{4¼}	CostG^1	GrC	80	PlayH'e 105,Vint.Port115,C.toColors	7

May 21—Bel—1-2 ft..... :50⅗h May 16—Bel—1-2 ft.... :51⅗h May 11—Bel—1m gd....1:46⅖h

Phalaris Girl 108 Owner, J. J. Kates. Trainer, E. Coates.

Br. f, 3 (M), by Haytime II.—Bad Girl, by Playfellow.

May 14—Pim—3-8 ft...... :36h May 7—Tim—3-8 ft....... :40b May 5—Pim—1-2 ft....... :52b

First start.

Breeze 117 Owner, J. C. Clark. Trainer, A. G. Robertson.

1940 record 4 0 0 0 $ —
1941 record 4 1 0 0 $ 810

B. g, 3, by Sun Beau—Adorable II., by Sardanapale.

May 1-41^{1}Jam	¾	1:15	ft	49-10	116	7	5	4^4	1^{nk}	Wr'tWD^5	1500	76	Y'lowDragon116,Kennet 116,Starlike	10
Apr. 1-41^{4}Trp	¾	1:12⅕	ft	15	113½	9	7	8^{9¼}	8^{10}	RosenJ^4	2500	78	Owasse 112,L'rgoMint 115,Embrace	9
Mar26-41 Trp	¾	1:12⅖	m	36	112	5	6	7^{19}	7^{18}	WholeyR^2	Allw	69	Ponty 116, H'wardB'nd111,IrishDay	7
Mar13-41^{3}Trp	¾	1:12⅖	ft	27	110	6	4	5^5	6^{4½}	RobertsP^4	3000	82	Alned 115,Fettacairn 115,MillTower	6
Oct.25-40^{4}Emp	5¾ f	1:09⅕	ft	55	112	10	10	10^{12}	10^{15}	SeaboG^8	Allw	73	EarlyW'r'r117,Poindex'r117,ParAv'n	10
Oct.18-40^{4}Jam	¾	1:12⅘	ft	55	113	3	8	8^{9¾}	8^{17}	An'rsonI^3	Allw	70	Coupon 112,WarHaz'rd114,ParAvion	8
Oct. 9-40^{4}Jam	¾	1:13⅗	gd	14e	117	11	11	7^{4½}	9^{8½}	An'rsonI^4	Mdn	74	Full Cry 117,Coupon117,Bright Gal't	14

May 21—Bel—3-8 ft..... :38⅕b May 18—Bel—5-8 ft.......1:04h May 15—Bel—1m ft.......1:48h

Handy Justice 117 Owner, C. S. Howard. Trainer, T. Smith.

Br. g, 3, by Justice F.—Hand to Hand, by Coventry. 1941 record 1 1 0 0 $ 700

Apr22-41^{4}HdG	¾	1:13⅘	ft	8-5	♦118	4	1	1^2	1^1	HaasL^4	Mdn	80	Colesboy 118,GinoBeau118,S'verR'et	12

May 20—Bel—1-2 ft....... :48h May 14—Bel—1-2 ft....... :51h May 13—Bel—3-8 ft..... :36⅕h

Button Hole 112 Owner, E. R. Bradley. Trainer, W. Hurley.

1940 record 3 0 1 1 $ 350
1941 record 1 1 0 0 $ 975

Blk. f, 3, by Clock Tower—Betty Betty, by Blue Larkspur.

May14-41^{5}Bel	¾	1:12⅗	ft	12-5	♦112	3	1	1^4	1^{1½}	SmithFA^6	Mdn	82	BayMelia 112,Hal'nDa's112,Buk'aII.	13
Sep28-40^{2}Bel	¾	1:12⅗	ft	13-5	116	7	4	2^{1½}	2^4	SmithFA^3	Mdn	78	S'riOm'r 116,H'pyH'me116,W'rH'z'd	8
Sep23-40^{4}Bel	¾ s	1:12⅘	ft	12	116	6	5	3^{1½}	3^2	SmithFA^6	Mdn	83	D'kImp 116,H'pyHome116,Livelyh'd	16
Jul.17-40^{3}Suf	5½ f	1:05⅘	ft	17	113	6	2	3^{3½}	5^{6½}	SmithFA^2	Mdn	88	WarBugle 111,TragicEn'g111,N'cyZ.	12

May 21—Bel—3-8 ft..... :35⅘h May 18—Bel—3-4 ft.......1:17h May 10—Bel—3-4 sy....1:17⅖h

Easy Blend 113 Owner, J. De Sieyes. Trainer, L. Feustel, Jr.

1940 record 6 0 1 1 $ 225
1941 record 2 0 0 0 $ —

Ch. c, 3 (M), by Blenheim II.—Slow and Easy, by Colin.

Apr23-41^{2}Kee	¾	1:14⅖	sy	6-5	♦110	9	4	3^5	5^9	EadsW^3	1250	69	LingerOn 106,Winabeau111,Delcross	12
Apr19-41^{7}Kee	¾	1:13	ft	4-5e	♦111	6	10	9^{16}	8^{12}	Ved'erRL^2	Allw	73	ProudOne 115, Epiget 112, Alaking	10
Apr18-40^{2}Kee	a ½	:47⅖	sy	13-10	♦116	7	5	4^{6½}	5^{11}	SmithFA^2	Mdn	79	BluePair 116,SpotPass116,T'mo Day	8
Apr12-40^{4}Kee	a ½	:48⅗	sl	9-5	116	1	2	5^4	4^{2½}	SteffenE^7	Mdn	81	JackTwink 116,BluePair 116,Snarler	8
Mar12-40^{3}Trp	½	:46	ft	8	113	5	4	4^{6½}	4^6	HaasL^8	Allw	93	D'bleCall 116,Gen'lJack 111,Zacatine	10
Feb.21-40^{1}Hia	⅜s	:33⅘	ft	7½e	118	2		2^2	2^3	HaasL^3	Mdn	92	Bel'rArra 115,Cheetah115,Dar'gLady	14
Feb. 9-40^{1}Hia	⅜s	:35	gd	9-5	♦118	2		4^{1¼}	3^{2½}	HaasL^2	Allw	86	Cadmium 113,St'gMusic118,Maezaca	7

April 27—C.D—3-8 ft.... :37⅖h

Daily Dublin 113 Owner, K. Kling. Trainer, J. Wessler.

(Formerly ran as Soltail)

B. c, 3 (M), by Soldennis—Fantail, by Fantomas. 1941 record 1 0 0 0 $ —

May12-41^{3}Bel	⅞	1:27⅕	ft	44f	113	3	6	6^{3¾}	9^{8½}	ArcaroE^6	Mdn	64	AirM'ter 113,SunG'mar124,Afgh'tan	14

May 21—Jam—3-8 ft...... :36h

Jackorack X 117 Owner, Mrs. E. G. Lewis. Trainer, H. H. Battle.

1940 record 13 1 1 2 $ 1,250
1941 record 1 0 0 0 $ 75

Ch. c, 3, by Jack High—Fana Omarack, by Wrack.

May15-41^{5}Bel	¾	1:13	ft	5e	118	4	2	3¼	4^{3½}	GilbertJ^6	Allw	76	P'pShow 118,Sil.Rocket118,Min'lusa	9
Oct.16-40^{4}Lrl	1^{70}	1:44⅘	ft	47-10	113	1	6	6^8	6^{15}	S'amerA^1	Allw	63	BigEv't 110,Th'ftShop113,NewEng'r	6
Oct. 9-40^{1}Lrl	1^{70}	1:49⅕	hy	2½	♦116	2	1	1^3	1^{4½}	S'amerA^7	Mdn	56	Jacotte 113, Pari King 116,WireMe	11
Sep30-40^{5}Bel	¾s	1:10⅖	ft	7	116	2	10	9^{13}	9^9	Shelh'erA^4	Mdn	85	P'yMalone 116,Do'nSix116,Fet'cairn	15
Sep25-40^{2}Bel	¾	1:12⅖	sy	5½	117	10	7	8^{9¼}	7^8	Shelh'erA^9	Mdn	75	E'lyWar'r 117,C'sC'try117,Com'xion	13
Sep16-40^{4}Aqu	⅞	1:25⅖	ft	47-10	117	6	6	4^{1¾}	2½	S'amerA^4	Mdn	82	SunE'ger117,Vingt etUn117,Kni'sQ't	9
Sep12-40^{3}Aqu	¾	1:12⅖	ft	26	117	4	4	4^{5½}	3^{4¼}	S'amerA^{13}	Mdn	80	Sobriquet 117,C'sC'try117,N'lRes've	13

May 20—Bel—5-8 ft.....1:02⅗h May 12—Bel—3-4 ft.......1:15h

Knight's Quest 117 Owner, Marshall Field. Trainer, G. M. Odom.

1940 record 6 0 1 0 $ 375
1941 record 4 1 1 2 $ 1,550

Br. g, 3, by Sir Gallahad III.—Escadrille, by Man o' War.

May15-41^{3}Bel	¾	1:12⅕	ft	13	118	3	3	4^5	3^{2½}	MeadeD^8	Allw	81	Poppad'ts 118,D'kDisc'y113,N'rsight	8
May 3-41^{3}Jam	1$\frac{1}{16}$	1:47⅕	ft	17-20	♦113	3	2	1^h	1^2	MeadeD^1	Mdn	75	Chaldar 113,BattleStar113,Perisp're	7
Apr22-41^{4}Jam	1^{70}	1:45⅗	ft	11-5	♦113	6	2	2^{1½}	2^{1½}	MeadeD^5	Mdn	75	Live'hood 108,Min'lusa113,P'isphere	10
Apr15-41^{3}Jam	¾	1:13⅕	ft	11	113	8	8	8^{7¼}	3^{2¼}	MeadeD^5	Mdn	83	Greville 113,Schuy'le113,N'lReserve	14
Sep16-40^{4}Aqu	⅞	1:25⅖	ft	6	117	4	3	3¼	4^{2¾}	MeadeD^3	Mdn	80	SunE'ger117,Jackor'ck117,V'gt etUn	9
Sep 3-40^{4}Aqu	5½ f	1:07⅕	ft	4½	117	3	2	2^{1½}	4^2	MeadeD^7	Mdn	79	H'rdJ'st'r 117,Cr'sC'try117,Fa'lyDoc	11
Aug24-40^{2}Sar	¾	1:12⅘	ft	16	112	2	4	4^5	5^{3¾}	MeadeD^{12}	Allw	81	L'yWaterloo 114,Giraffe 117,Martian	13

May 19—Bel—5-8 ft.....1:01⅗h May 14—Bel—3-8 ft..... :36⅕h May 12—Bel—3-4 ft.......1:04b

Minnelusa 113 Owner, J. W. Brown. Trainer, J. B. Theall.

1940 record 6 0 0 0 $ —
1941 record 4 0 0 2 $ 300

Br. c, 3 (M), by Diavolo—Michigan Girl, by Rire aux Larmes.

May15-41^{5}Bel	¾	1:13	ft	13	113	5	6	6^{7¼}	3^{3½}	RyanP^2	Allw	76	P'pShow 118,Sil'rRocket118,Jac'ack	9
Apr26-41^{5}Jam	1$\frac{1}{16}$	1:45⅗	ft	93	115	9	9	8^{12}	8^{14}	RyanP^7	Stks	69	Mar'tWise 120,C'usCoin 120,K'gCole	9
Apr22-41^{4}Jam	1^{70}	1:45⅗	ft	6½	113	3	4	3^{4½}	3^{3½}	RyanP^3	Mdn	73	Liv'hood 108,Kni't'sQ'st113,P'phere	10
Apr15-41^{3}Jam	¾	1:13⅕	ft	50	113	13	10	10^{13}	9^{11}	RyanP^{13}	Mdn	74	Greville 113,Schuyvil'e113,K'sQuest	14
Aug10-40^{3}Sar	¾	1:12⅖	ft	86	113½	8	9	9^8	10^{9¾}	CastilleD^2	Allw	77	GunB'rer 116,ParAvion116,B'rymore	10
Aug 6-40^{2}Sar	5½ f	1:05⅕	ft	11	117	6	8	9^{12}	7^{11}	CastileD^{10}	Mdn	83	G'dTurn 117,P'pShow117,Br'nStat'n	18
Aug 1-40^{3}Sar	5½ f	1:07⅕	ft	11f	117	7	6	5^6	5^{5¾}	C'tilleD^{15}	Mdn	78	TakingWays117,Tamil 117,SunEager	18

May 21—Aqu—3-8 ft...... :39b May 19—Aqu—5-8 ft....1:03⅗h May 12—Aqu—5-8 ft......1:03h

3rd Bel

1 1-16 MILES. (Dot, Sept. 7, 1923—1:42⅕—3—110.) Purse $1,200. 4-year-olds and upward. Claiming. Non-winners since April 11. Weight, 6 lbs. below scale. Non-winners in 1941 of three races allowed 2 lbs.; of two races, 5 lbs.; one race, 8 lbs. Claiming price, $2,000.

Index No.	Horse.	Best at Distance Track.	Wt.	Time.	Age	Wt. Today
06918	Rex Flag..........	Bel	117	1:44	7	117X
06538	Bess 3............	Trp	111	1:45⅗	6	115..
06586	Newark	Hol	114	1:45⅕	6	114..
06866	Pharo Tattler.........				4	113X
(02173)	Impressionist	Bel	109	1:47	6	114X
06642	Woodberry	S.A	115	1:44⅘	7	114X

Rex Flag X 117 Owner, Warbern Stable.
Trainer, W. A. Carter.

1939 record 18 2 4 2 $ 4,486
1940 record 13 1 4 3 $ 2,825
1941 record 15 1 0 3 $ 1,350

Ch. g. 7, by Omar Khayyam—Pennant Queen, by Pennant. $2000

May17-41^{8}Bel	1½	2:33⅕	ft	5½	114*	4	2	3^{5}	4^{11}	JamesB^{5}	2000	65	B'z'gHeat109,B'tRebel 121,M'wM'rn	6
May12-41^{8}Bel	1½	2:34⅕	ft	19-5	120	3	2	3^{4}	$4^{9\frac{1}{2}}$	MeadeD^{6}	2500	61	Wed.Morn112,B'tRebel 116,B'tVic'y	5
Apr29-41^{6}Jam	1 1-16	1:44⅗	ft	21	107	7	7	$7^{8\frac{3}{4}}$	6^{12}	WallN^{7}	GrC	76	Span.Duke 122,Binder 106,Str'tLead	7
Apr25-41^{7}Jam	1 1-16	1:46⅗	gd	17-10	♦119	3	5	$6^{6\frac{3}{4}}$	5^{9}	MeadeD^{5}	3000	69	Paul Pry 113,T'p'zeArtist112,Bonzar	6
Apr23-41^{6}Jam	1 1-16	1:44⅗	ft	8½	114	5	5	5^{12}	5^{14}	B'rmanC^{3}	5000	74	Si.Witn's119 St'tLead 113,C'terpoise	5
Mar10-41^{5}Trp	1 1-16	1:42⅖	ft	9	115	6	6	$7^{9\frac{1}{4}}$	$7^{9\frac{1}{2}}$	Ved'rRL^{8}	Allw	89	Corydon 110,SickleT. 120,Plowshare	8
Mar. 4-41^{5}Trp	1 1-16	1:44⅖	ft	8½	111	4	3	$1^{1\frac{1}{2}}$	$1^{1\frac{1}{2}}$	MeadeD^{3}	Allw	91	Plowshare 113, Topee 117, Sirasia	6

May 16—Bel—1-2 ft....... :55b May 10—Bel—1m m.......1:48b May 7—Bel—1-2 ft........ :49h

Bess B. 115 Owner, J. W. Brown.
Trainer, J. B. Theall.

1939 record 10 1 3 2 $ 1,106
1940 record 18 6 3 2 $ 4,900
1941 record 10 2 2 1 $ 2,110

B. m, 6, by Sun Beau—Aromagne, by Allumeur. $2000

May 9-41^{6}Jam	¾	1:13	m	42	110	9	9	8^{13}	7^{9}	RyanP^{6}	2500	77	H'yH'man 102,S'rtCr'ck121,D'pEnd	9
Apr25-41^{7}Jam	1 1-16	1:46⅗	gd	4½	109	6	6	$5^{5\frac{3}{4}}$	$6^{9\frac{1}{2}}$	RyanP^{4}	2500	68	Paul Pry 113,T'p'zeArtist112,Bonzar	6
Apr16-41^{6}Jam	1 1-16	1:46⅖	ft	11-5	♦112	5	2	2^{2}	$3^{2\frac{1}{2}}$	RyanP^{3}	2500	76	K'sColors 119,PitT'rier114,WhiteHot	6
Mar22-41^{7}Trp	1^{70}	1:43⅘	m	8½	110	5	1	$1^{\frac{1}{2}}$	$2^{1\frac{1}{2}}$	LuceS^{5}	2500	85	Ch'yT'fle116,Charl'teGirl 105,P'lPry	8
Mar14-41^{6}Trp	1^{70}	1:42⅕	ft	8½	106*	6	1	$1^{1\frac{1}{2}}$	$2^{1\frac{1}{2}}$	M'cA'sD^{9}	c2000	93	Ch'rryTrifle111,WhiteHot 116,O Play	12
Mar. 6-41^{7}Trp	1 1-16	1:45	ft	8	113	9	9	9^{11}	8^{11}	MeadeD^{4}	2500	77	Com'dorII.120,Rahanee 108,Interlace	10
Feb.15-41^{4}Hia	1 3-16	1:57⅘	ft	10	112*	8	9	4^{2}	$4^{7\frac{1}{2}}$	MearleJ^{5}	2500	77	Com'dadorII.108,Phoebus 111,Cons'l	9

May 20—Aqu—5-8 ft......1:05h May 17—Aqu—1m ft....1:47⅖b May 13—Aqu—1-2 ft...... :52b

Newark 114 Owner, J. L. Sullivan.
Trainer, J. L. Roberts.

1939 record 15 3 2 0 $ 3,400
1940 record 17 1 0 1 $ 1,370
1941 record 5 0 1 0 $ 250

B. g, 6. by Jacopo—Caldera, by Nocturnal. $2000

May10-41^{7}Jam	1 1-16	1:47	m	17	117	7	7	7^{13}	7^{10}	EccardR^{2}	2000	66	TwoPly 119,C'dador II.117,WhiteHot	7
May 6-41^{6}Jam	1 1-16	1:47⅖	m	22	119	4	6	$6^{6\frac{1}{2}}$	6^{5}	EccardR^{6}	2500	69	M'rnAge 117,PitT'rier 111,W'dberry	6
Mar25-41^{6}B.M	1	1:39⅕	ft	46	114	8	9	8^{13}	8^{10}	DeeringJ^{9}	3000	71	BeJ'bers 112,H'nyCord 111,Sunph'm	9
Mar. 8-41^{8}S.A	1⅛	1:52	ft	7½	113	9	3	2^{4}	2^{3}	CorbettC^{8}	2500	76	Bl'kGr'se 116,M'nilaB'y107,H'yCord	12
Jan.18-41^{8}S.A	1⅛	1:51⅖	ft	28	111	7	8	$6^{7\frac{1}{2}}$	8^{5}	McR'tsR^{6}	2600	77	Afr'nQue'n 103,Had'd111,B'ketHead	10
Oct.28-40^{7}Emp	1 1-16	1:47	ft	9½	116	6	7	$6^{4\frac{1}{4}}$	$5^{3\frac{3}{4}}$	CorbettC^{7}	2500	73	M'ganFlyer 116,Argella113,PitTerr'r	8
Oct.24-40^{7}Emp	1 1-16	1:47	ft	16	117	12	10	6^{4}	$4^{3\frac{1}{2}}$	CorbettC^{6}	2000	73	Cr'sQ't'n114,R'cho'sGirl 105,H'r'nic	13

May 21—Aqu—3-8 ft.... :37⅗b May 19—Aqu—7-8 ft......1:34b May 17—Aqu—3-8 ft...... :39b

Pharo Tattler X 113 Owner, A. G. Illich.
Trainer, J. Mahoney.

1939 record 4 0 0 0 $ ——
1940 record 7 1 2 0 $ 1,225
1941 record 2 0 0 0 $ ——

Br. c, 4, by Pharamond II.—Great Gossip, by Stefan the Great. $2000

May16-41^{4}Bel	¾	1:12⅘	ft	58	113	4	6	$8^{8\frac{1}{2}}$	$10^{9\frac{3}{4}}$	MeadeD^{7}	3000	71	WakeRobin124,Bogert 110,OldR'bush	13
May 9-41^{6}Jam	¾	1:13	m	21e	118	1	8	9^{18}	9^{15}	MeadeD^{1}	3000	71	H'yH'man 102,S'rtCr'ck121,D'pEnd	9
Nov.29-40^{5}Bow	¾	1:13⅕	ft	7	115	3	3	$5^{8\frac{1}{2}}$	6^{10}	SchmidlA^{7}	Allw	74	R'ghBiscuit 113,CityTalk 118,Trysak	8
Nov.21-40^{4}Bow	¾	1:12⅖	ft	136	108	5	5	$9^{9\frac{1}{4}}$	8^{12}	SchmidlA^{4}	Allw	76	Cl'eTolson 107,E'yMorn108,J.Gladys	9
Nov.15-40^{5}Pim	¾	1:18⅕	hy	15	111	6	7	7^{17}	7^{22}	BergM^{7}	Allw	38	Abrasion 109,Lib.Franc114,V'gePort	7
Nov. 7-40^{4}Pim	¾	1:12	ft	38	109	9	12	11^{15}	11^{19}	BergM^{6}	Allw	72	Sw.Willow 111,Cl.T'son112,BayC'rse	12
Jul. 4-40^{3}Emp	5¾ f	1:10⅕	m	3-2	♦120	2	1	1^{4}	$1^{3\frac{3}{4}}$	An'sonI^{8}	c3000	92	Talent 117, Shaheen 113, Medred	8

May 21—Jam—3-8 ft.... :36⅗h May 13—Jam—1m ft......1:45h May 11—Jam—3-8 gd... :36⅗h

Impressionist X 114 Owner, Mrs. J. Myers.
Trainer. J. Myers.

1939 record 3 0 0 1 $ 90
1940 record 12 4 1 0 $ 3,400

B. g, 6, by Stimulus—Tableaux, by Gainsborough. $2000

Nov. 2-40^{1}Emp	1 1-16	1:50⅗	hy	23-10	117	2	3	2^{nk}	$1^{1\frac{1}{4}}$	HuffWC^{1}	1500	59	Stairs 114, Jack Fly 113, Anahuac	6
Oct.25-40^{7}Emp	1⅛	1:54	ft	8	114	6	2	1^{h}	$1^{2\frac{1}{2}}$	HuffWC^{9}	1500	73	Can'pe 113,W'tWic'ta111,Man'moon	13
Oct.19-40^{3}Jam	1^{70}	1:44⅖	ft	24	109*	7	7	8^{10}	$8^{6\frac{1}{4}}$	Lem'sH^{10}	1500	76	Radio 115, Sargazo 117, Trip Thru	10
Oct. 9-40^{6}Jam	1⅛	1:53⅘	gd	6½	109*	3	5	$5^{5\frac{1}{2}}$	$4^{5\frac{1}{4}}$	WeberW^{4}	1500	65	BessB. 111,PistolPete 107,C'ntVal'nt	10
Oct. 4-40^{8}Bel	1 1-16	1:45	ft	11	109*	5	8	$8^{9\frac{1}{4}}$	8^{10}	BassettA^{2}	1750	74	PitTer'r 114,H.&Glove105,Wingspr'd	9
Sep.18-40^{7}Aqu	1⅛	1:52⅖	ft	11	109*	1	3	$2^{\frac{1}{2}}$	$1^{3\frac{1}{2}}$	BassettA^{1}	1500	76	Af'mat'n 114,Miquelon114,Ro'lSortie	7
Sep. 2-40^{7}Aqu	1 1-16	1:45⅘	ft	21	114	1	6	6^{5}	$6^{9\frac{3}{4}}$	An'rsonI^{1}	2000	71	Micro'ia 120,Blaz'gHeat114,SunMica	8

Woodberry X 114 Owner, Mansfield Stable.
Trainer, A. Allen.

1939 record 15 2 4 2 $ 3,220
1940 record 21 1 4 1 $ 3,400
1941 record 4 0 0 1 $ 225

Ch. g, 7, by Broadside—Victoire de Verdun, by Verdun. $2000

May12-41^{8}Bel	1½	2:34⅕	ft	39-10	117	5	4	$5^{7\frac{1}{2}}$	5^{11}	Wr'tWD^{5}	2250	60	Wed.Morn112,B'tRebel 116,B'tVic'y	5
May 6-41^{6}Jam	1 1-16	1:47⅖	m	24-5	119	6	5	$5^{4\frac{1}{2}}$	3^{3}	Wri'tWD^{1}	2500	71	ModernAge 117,PitT'rier111,TwoPly	6
May 2-41^{4}Jam	¾	1:12⅗	ft	8	115	6	5	5^{10}	$5^{8\frac{1}{2}}$	Wr'tWD^{3}	2500	79	Highomar 115,Greeny114,L'diesFirst	6
Apr.25-41^{7}Jam	1 1-16	1:46⅗	gd	10	114	2	1	$4^{\frac{3}{4}}$	4^{8}	JamesB^{2}	2500	70	Paul Pry 113,T'p'zeArtist112,Bonzar	6
Nov.23-40^{7}Bow	1½	2:35⅗	ft	8½	116	7	Fell.			Sh'amerA^{8}	2500		Blacant 114, ManilaBay 109, Grebe	10
Nov.18-40^{6}Bow	1 1-16	1:49⅖	ft	3½	111	7	9	$5^{4\frac{3}{4}}$	$5^{3\frac{3}{4}}$	Schmi'lA^{1}	2000	65	Grebe 111,Maydig115,TrueKnightess	12
Sep.21-40^{6}Aqu	1 1-16	1:44⅗	ft	5½	112*	7	6	5^{5}	$4^{2\frac{3}{4}}$	Can'ingW^{3}	2500	84	Trysak 102, Navy 117, Canape	7

May 20—Aqu—1-2 ft.... :49⅖h May 10—Aqu—1 1-2 sy....2:45b May 1—Aqu—3-8 ft..... :36⅕b

4th Bel

ABOUT 2 MILES. (Fairmount, May 29, 1926—3:40—5—147.) Second Running BELMONT SPRING MAIDEN STEEPLECHASE. $2,000 Added. 4-year-olds and upward. Maidens at time of closing. Allowances. 4-year-olds, 144 lbs.; 5-year-olds, 152 lbs.; older, 157 lbs. Winners after closing, of a race, 3 lbs. extra; of $700 or two races, 6 lbs. extra; of $700 twice or three races, 8 lbs. extra; of $2,000, 12 lbs. extra; of $2,000 twice, 16 lbs. extra.

Index No.	Horse.	Best at Distance Track.	Wt.	Time.	Age	Wt. Today
06334^{3}	Strolling On (MJ).....				4	144✻
(06803)	Bladen				4	150..
06334	**Sunbee (MJ).........				6	150..
	Norge II. (MJ).......				4	144..
07002	Roll and Toss (MJ)...				5	152..
06803^{2}	*Amalfi (MJ)..........				5	147..
06133	Scotch Tar (MJ)......				4	144..
00639	Cupid (MJ)...........				5	152..
06635	**Tara's Harp (MJ).....				4	137..
	Trissino (MJ)........				6	157..

F. A. Clark entry—Bladen, Tara's Harp. J. H. Whitney entry—Scotch Tar, Cupid.

Strolling On ✻ 144 Owner, Mrs. V. L. Black.
Trainer, J. Bosley, Jr.

1939 record 6 0 0 0 $ 30
1940 record 18 0 3 2 $ 650
1941 record 2 0 0 1 $ 100

Ch. g, 4 (MJ), by Strolling Player—Markiluna, by Sir Martin.

May 5-41^{3}Pim	2	3:59⅖	ft	11	145	2	5	5^{14}	3^{11}	BrownN^{4}	Allw		Spy Hill 153, Balk 150, Trade	9
Apr.28-41^{3}Pim	2	3:51⅖	ft	22f	144*	1	6	6^{27}	5^{33}	BrooksN^{2}	Stks		Chaloner 144, Lechlade 144, Amalfi	14
Nov.11-40^{3}Pim	2	4:00	ft	10	139	6	5	5^{15}	5^{16}	SmootG^{6}	Mdn		OkoleHao 134, Chaloner 134, Balk	6
Nov 9-40^{3}Pim	2	3:59	ft	26	139½	4	2	2^{3}	3^{6}	AnsteattB^{6}	1000		D'drillin 150,T.o'Sh'er147,Wr'konite	7
Nov. 4-40^{3}Pim	2	4:07⅘	ft	29	139½	7	Pulled up.			Anst'ttB^{7}	Spec		DonRob'to 140,Balk 144,Fr'zWilh'm	7
Oct.28-40^{2}Lrl	a 2	4:01⅖	ft	20	138	7	Lost rider.			SmootG^{1}	Spec		Fairford 130, Balk 144, War Lance	8
Oct.21-40^{2}Lrl	a 2	4:04⅘	hy	48	135	2	5	5^{59}	5^{79}	T'sleyHL^{6}	Spec		Specul'te 137,DonRob'rto141,Fairf'd	10

Bladen 150 Owner, F. A. Clark.
Trainer, H. G. Gaither.

1941 record 1 1 0 0 $ 1,000

B. c, 4, by Sir Gallahad III.—La Palina, by Ambassador IV.

May15-41^{1}Bel	2	3:47⅘	ft	12-5	142	7	1	1^{12}	1^{15}	B'houseF^{5}	Mdn		Amalfi 144,Lechlade 142,FredericII.	8

Sunbee 150 Owner, E. Jenkins.
Trainer, J. T. Skinner.

1940 record 2 0 0 0 $ 50
1941 record 1 0 0 0 $ ——

Br. g, 6 (MJ), by Sun Charmer—Honey Girl II., by Honey Bee.

May 5-41^{3}Pim	2	3:59⅖	ft	6e	148*	8	Lost rider.			MillerR^{8}	Allw		Spy Hill 153, Balk 150, Strolling On	9
Sep.28-40^{1}HdG	1 1-16	1:47⅘	ft	41-10	120	8	3	$3^{4\frac{1}{4}}$	$4^{8\frac{1}{4}}$	HanfordI^{2}	Mdn	66	Tedder 110,Chattergal 112,G'mePark	11
Sep.18-40^{5}HdG	1^{70}	1:43⅗	ft	41	112	5	7	$7^{8\frac{1}{4}}$	7^{15}	HanfordI^{4}	3000	73	Microphobia 120,OldJoe 115, Jelwell	7

Norge II. 144 Owner, R. B. Strassburger.
Trainer, A. White.

Br. g, 4 (MJ), by Lemnarchus—Kitchen Maid, by Bachelor's Double.
First start.

Roll and Toss 152 Owner, Greentree Stable.
Trainer, V. Powers.

1939 record 11 3 1 1 $ 2,860
1940 record 2 0 0 0 $ ——
1941 record 2 0 0 0 $ ——

Br. g, 5 (MJ), by Questionnaire—Tossabout, by Chicle.

May20-41^{4}Bel	a 2	3:40	ft	32	135	2	7	5^{56}	5^{72}	CollinsW^{3}	Stks		LondonT'n 139,ArchHero133,Sussex	9
May14-41^{4}Bel	2	3:43⅗	ft	8½	138	6	5	6^{33}	6^{30}	LittleH^{5}	Stks		Ossabaw 161,D'y'sLove153,B'rPhilip	7
Aug27-40^{1}Sar	a 2	4:20⅖	ft	3-4	♦142	3	Ran out.			CollinsW^{2}	Allw		Salem 137,Br'dywineFox142,PineTag	5
Aug20-40^{1}Sar	a 2	4:21⅕	gd	1	♦142	6	6	5	5	CollinsW^{4}	Allw		Larchfield 142,B'dy'eFox135,Pi'eTag	6
Aug16-39^{6}Sar	1	1:38⅗	ft	4	116	Left at post.				ArcaroE^{5}	GrC		RexFlag 119,Aethelw'ld115,S'dyBoot	9
Aug12-39^{4}Sar	⅞	1:24	ft	7	108	6	5	$4^{1\frac{3}{4}}$	$1^{\frac{1}{2}}$	MeadeD^{4}	GrC	93	JourneyOn 122,EasyMon 116,Rodin	6
Aug 2-39^{3}Sar	¾	1:11⅘	ft	6	117	8	7	$8^{6\frac{1}{2}}$	$5^{5\frac{1}{2}}$	ArcaroE^{9}	GrC	84	OurMat 119,SirMarl'o 115,BashiB'uk	9

Amalfi 147 Owner, Groton Stable.
Trainer, L. Mills.

1939 record 1 0 0 0 $ ——
1940 record 1 0 0 0 $ ——
1941 record 2 0 1 1 $ 675

B. g, 5 (MJ), by Viviani—Blue Sprey, by Fowling-piece.

May15-41^{1}Bel	2	3:47⅘	ft	15e	144*	1	2	2^{12}	2^{15}	MaierF^{1}	Mdn		Bladen 142,Lechlade 142,FredericII.	8
Apr.28-41^{3}Pim	2	3:51⅖	ft	53	147*	10	5	5^{24}	3^{29}	MaierF^{3}	Stks		Chaloner 144, Lechlade 144, Balk	14
Apr.29-40^{3}Pim	2	4:01	ft	32	137*	2	Fell.			MaierF^{8}	Stks		Lancastrian 147, Notley 152, Sussex	14
Jun.13-39^{2}Aqu	a 1½	2:44⅗	ft	30	130*	2	Bolted.			MaierF^{1}	Mdn		Br'nPrinceIII.147,Kingsem 154,Cody	8

Scotch Tar 144 Owner, J. H. Whitney.
Trainer, J. B. Balding.

1939 record 6 0 1 0 $ 180
1940 record 0 0 0 0 $ ——
1941 record 1 0 0 0 $ ——

B. g, 4 (MJ), by Man o' War—Caledonia, by Craigangower.

Apr.30-41^{3}Pim	2	3:57	ft	13	135	3	Lost rider.			McK'naF^{4}	Allw		Salem 141, Himmel 149, Kellsboro	6
Oct.12-39^{3}Jam	5½ f	1:06⅕	ft	12	116	9	7	9^{12}	9^{16}	JamesB^{7}	Mdn	69	Dungeon 116,Strength116,Whipaway	9
Oct. 7-39^{1}Bel	⅞	1:25⅕	ft	5	116	2	3	5^{12}	7^{13}	JamesB^{5}	Mdn	70	Bold andBad 116,Regent116,Grandee	8
Jul.31-39^{1}Sar	5½ f	1:07	m	7e	117	9	12	12^{12}	12^{15}	JamesB^{10}	Mdn	70	Asp 117, Dungeon 117, Titilator	13
Jul.12-39^{3}Emp	5½ f	1:08⅕	ft	13-5	117	1	2	$2^{1\frac{1}{2}}$	2^{3}	ArcaroE^{1}	Mdn	77	Fir'gPin 117,KleigLight117,Sn.Ridge	8
May22-39^{4}Bel	4½ f s	:53	ft	15e	117	5	10	10^{15}	10^{14}	PetersM^{6}	Mdn	75	Epatant 117,Millfang 117,CampVerde	11

Cupid X 152 Owner, J. H. Whitney.
Trainer, J. B. Balding.

(Formerly ran as Little Laddie)

1939 record 8 2 2 1 $ 2,050
1940 record 2 0 1 0 $ 200

Ch. g, 5 (MJ), by Ladkin—Little Charmer, by Sun Charmer.

Oct. 3-40^{1}Bel	2	3:54	m	8-5	♦140*	5	2	Fell.		McK'naP^{5}	Mdn		ArchHero 133,Simoon145,W'tHadd'n	5
Sep.30-40^{1}Bel	2	3:56⅖	ft	4½e	145	1	4	3^{11}	2^{3}	P'sm'reW^{1}	Allw		B'tonButton 145,Chowp'ty145,Pungo	7
Dec. 2-39^{2}Bow	1 1-16	1:49	gd	6½	114	5	2	2^{h}	2^{3}	RenickS^{6}	3000	68	Housework 106,T.Patic116,C'fulMiss	8
Nov.30-39^{6}Bow	1^{70}	1:47	ft	7	114	7	8	$6^{9\frac{1}{2}}$	4^{6}	SchmidlA^{5}	Allw	68	B'htView 103,Oc'rAle 114,Loot'gLad	8
Nov.17-39^{6}Bow	1 1-16	1:49⅘	ft	6	113	7	1	$1^{1\frac{1}{2}}$	1^{3}	DuppsL^{4}	2200	67	Hadnogal 119,D'thyPomp113,S'acuse	12
Nov.14-39^{2}Pim	1 1-16	1:47⅗	ft	8½	112*	8	4	$2^{\frac{1}{2}}$	2^{nk}	WellsC^{9}	2000	77	Manam'd 107,T'ng'yika113,Col.Scott	12
Nov. 6-39^{1}Pim	¾	1:16	m	11	118	11	4	$2^{1\frac{1}{2}}$	1^{1}	WallN^{1}	Mdn	71	Dogrose 115,GayAm'can118,Santiago	12

Tara's Harp 137 Owner, F. A. Clark.
Trainer, H. G. Gaither.

1941 record 1 0 0 0 $ ——

Ch. g, 4 (MJ), by Polydor—Harp o' th' Winds, by Man o' War.

May12-41^{1}Bel	2	3:51	ft	9½	136	2	Lost rider.			B'h'seF^{3}	Allw		Chuckat'ck149,Sussex 153,Rosarium	8

Trissino 157 Owner, E. Pfizer.
Trainer, O. T. Dubassoff.

B. g, 6 (MJ), by Rialto—Treacle, by Alcantara II.
First start.

5th Bel

3-4 MILE. (Nusakan, Sept. 13, 1929—1:10—4—126.) Finn Purse (Second Division). Purse $1,500. 3-year-olds. Allowances. Non-winners of two races. Weight, 120 lbs. Non-winners of $1,200 allowed 3 lbs.; maidens, 7 lbs.

Index No.	Horse.	Best at Distance Track.	Wt.	Time.	Age	Wt. Today
05859	Vingt et Un......	Aqu	117	1:13⅕		117..
06807	Sister Union......	Aqu	116	1:13⅖		112..
96734	War Result (M)...	Sar	122	1:13⅖		117X
(02356)	Itabo	Pim	118	1:13⅕		117..
06751^{3}	Halcyon Days (M).	Bel	112	1:14		108..
06805	Nearsight	Pim	107	1:12⅕		117..
06807	Full Cry..........	Jam	113	1:13		117X
96664^{3}	Traffic Court.....	A.P	117	1:15⅕		112..
06336	*Quakertown (M)..	Pim	104	1:14⅘		108..
06805	Vesper Chimes (M).	Bel	113	1:16⅕		113..
	Bee Larkmead (M)....					108..

Vingt et Un 117 Owner, J. F. Byers.
Trainer, T. H. McCreery.

1940 record 7 1 0 2 $ 1,025
1941 record 1 0 0 0 $ 75

Rn. c, 3, by High Quest—Sunny Cloud, by High Cloud.

Apr.23-41^{4}Jam	¾	1:12⅘	ft	10	118	5	4	$4^{7\frac{1}{2}}$	$4^{9\frac{1}{2}}$	Rob't'nA^{6}	Allw	77	Richm'nd 118,Pop'adeets118,Greville	6
Oct.19-40^{1}Jam	¾	1:13⅗	ft	19-5	117	3	3	3^{2}	1^{nk}	Ved'erRL^{7}	Mdn	83	BlueW'rior 117,T'pr'o117,N'alRes've	10
Sep.25-40^{2}Bel	¾	1:12⅖	sy	8½	117	3	2	$2^{1\frac{1}{2}}$	$6^{7\frac{1}{4}}$	Rich'dsH^{1}	Mdn	76	E'lyWar'r 117,C'sC'try117,Com'xion	13
Sep.16-40^{4}Aqu	⅞	1:25⅖	ft	5	117	3	2	1^{nk}	3^{2}	WallN^{6}	Mdn	81	SunE'ger 117,Jackor'k117,Kn'sQu'st	9
Sep. 7-40^{1}Aqu	¾	1:12⅕	ft	53	117	3	1	2^{2}	$3^{4\frac{3}{4}}$	WallN^{5}	Mdn	80	Maep'ce 117,CrossC'try 117,Sobriq't	12
Aug.31-40^{2}Sar	5½ f	1:06⅘	m	34	117	10	9	$9^{5\frac{3}{4}}$	$7^{5\frac{1}{4}}$	YoungS^{10}	Mdn	81	Ponty 117, Madigama 117, Temprano	13
May14-40^{4}Bel	4½ s	:52	ft	47	116	1	8	$8^{9\frac{1}{4}}$	$7^{9\frac{1}{4}}$	D'andoC^{3}	Mdn	85	CapeCod 116,Richmond 116,Vermont	17

May 16—Bel—5-8 ft.......1:04b May 13—Bel—1-2 ft..... :50⅘h May 10—Bel—3-8 m....... :38b

Sister Union 112 Owner, Mrs. E. G. Lewis.
Trainer, H. H. Battle.

1940 record 5 1 0 0 $ 775
1941 record 1 0 0 0 $ ——

B. f, 3, by Blenheim II.—My Flag, by American Flag.

May15-41^{5}Bel	¾	1:13	ft	5e	113	1	4	$7^{8\frac{1}{4}}$	7^{9}	DonosoR^{4}	Allw	71	P'pShow 118,Sil.Rocket118,Min'lusa	9
Oct.26-40^{4}Lrl	1	1:41⅖	ft	6½e	114	6	5	10^{19}	10^{15}	S'amerA^{2}	Stks	57	ValdinaMyth 119,BigEvent 114,Moja	11
Oct.19-40^{3}Lrl	1^{70}	1:44⅗	ft	35	110	2	3	$5^{3\frac{1}{2}}$	$5^{7\frac{1}{2}}$	Shelh'erA^{5}	Allw	71	M'sDisc'y 110,CisMa'n110,Bi.W'm'n	9
Oct.11-40^{4}Lrl	¾	1:14⅗	gd	9	114	5	9	6^{6}	7^{12}	Shelh'erA^{2}	Allw	63	Li't ofM'n114,BigEv'nt114,CisMar'n	12
Sep.25-40^{6}Bel	¾ s	1:10⅖	sy	15e	115	9	9	10^{22}	11^{21}	R'bertsP^{12}	Stks	73	Misty Isle 119,Unquote 115,Silvestra	12
Sep.11-40^{4}Aqu	¾	1:13⅖	ft	6-5	♦116	4	1	2^{h}	1^{n}	S'amerA^{5}	Mdn	79	Cadenza 116,Dist'tIsle117,Mis'sMary	8

May 20—Bel—1-2 ft..... :48⅕h May 12—Bel—3-4 ft.......1:17h May 9—Bel—3-4 m......1:17⅗h

War Result X 117 Owner, Mill River Stable.
Trainer, A. Fletcher.

1940 record 5 1 1 0 $ 2,775

Br. c, 3 (M), by Bull Dog—Fire Lass, by Pot au Feu.

Aug.10-40^{5}Sar	¾	1:11⅕	ft	30	122	2	6	8^{10}	8^{11}	Schm'lA^{1}	Stks	82	Whirlaw'y 122,NewW'ld122,G'dTurn	8
Jul.27-40^{6}A.P	¾	1:13⅘	m	34	117	1	4	$3^{1\frac{1}{2}}$	$4^{6\frac{1}{4}}$	Sc'midlA^{12}	Stks	72	Swain 117,Vald'aGroom117,Whirla'y	12
Jul.23-40^{4}A.P	5½ f	1:05⅕	ft	39-10	116	1	2	2^{1}	$6^{4\frac{1}{4}}$	SeaboG^{6}	Allw	88	SwellChance 116,Swain111,OurBoots	7
Jun.15-40^{4}Aqu	5½ f	1:05⅖	ft	4	112	1	1	1^{1}	$2^{\frac{3}{4}}$	SchmidlA^{1}	Stks	89	Chicuelo 108,Omission 117,Rob'tM'is	7
May 6-40^{4}Jam	⅝	1:00	ft	8e	116	4	3	$3^{1\frac{1}{2}}$	$2^{\frac{1}{2}}$†	SchmidlA^{5}	Mdn	84	SunBy 113,TheFiend 116,Fly'gLegion	11

†Awarded first money.

May 20—Bel—1-2 ft....... :48h May 17—Bel—3-4 ft.....1:21⅕b May 16—Bel—3-8 ft....... :38h

Itabo 117 Owner, King Ranch.
Trainer, M. Hirsch.

1940 record 1 1 0 0 $ 700

Ch. c, 3, by Bold Venture—Snowflake, by Mad Hatter.

Nov. 9-40^{1}Pim	¾	1:13⅕	ft	23-10	♦118	2	1	$1^{1\frac{1}{2}}$	$1^{1\frac{1}{2}}$	Corb'tC^{12}	Mdn	85	SirEcho 118,St'nTryst 110,B'haraII.	12

May 18—Bel—1m gd......1:43h May 16—Bel—1m ft.......1:46b May 6—Bel—3-4 m.....1:19⅖b

Halcyon Days 108 Owner, Mrs. G. H. Bostwick.
Trainer, G. H. Bostwick.

1940 record 5 0 1 0 $ 300
1941 record 1 0 0 1 $ 150

Br. f, 3 (M), by Halcyon—Jabot, by Sickle.

May14-41^{5}Bel	¾	1:12⅗	ft	57	112	8	5	$5^{7\frac{1}{2}}$	$3^{7\frac{1}{2}}$	WallN^{11}	Mdn	74	B'onHole 112,BayMelia112,Buk'raII.	13
Aug.23-40^{1}Sar	¾	1:14	ft	6	103*	16	14	14^{14}	14^{11}	BassettA^{3}	1500	68	Cheet'h 113,Scaram'he111,Sw.Lead'r	16
Aug.16-40^{2}Sar	5½ f	1:07	ft	10	116	4	7	$8^{8\frac{1}{4}}$	6^{7}	JamesB^{12}	2000	78	Fl'rParade 116,R'lRobes116,Starlike	18
Aug 7-40^{1}Sar	5½ f	1:07⅘	ft	4½	111	4	11	$9^{7\frac{1}{4}}$	$10^{7\frac{1}{2}}$	JamesB^{5}	2500	73	Bellarm'e 111,St'yOn119,Ro'alRobes	16
Jul. 9-40^{1}Emp	⅝	1:01⅘	ft	11-10	♦114	2	3	$4^{1\frac{1}{4}}$	2^{h}	JamesB^{2}	2500	81	Abb'tsMaid 114,Rodia 115,Alca Gal	12
May18-40^{2}Bel	4½ f s	:54⅕	gd	16-5	116	2	5	$6^{1\frac{1}{2}}$	$4^{6\frac{1}{2}}$	JamesB^{2}	Mdn	76	AirPost 116,Imperatrice 111,Latour	9

Nearsight 117 Owner, Laz F. Ranch.
Trainer, O. T. Dubassoff.

1940 record 1 0 0 0 $ ——
1941 record 2 1 0 0 $ 925

Ch. c, 3, by Discovery—Specs, by Upset.

May15-41^{3}Bel	¾	1:12⅕	ft	13-5	118	2	2	2^{2}	$4^{2\frac{1}{2}}$	SmithFA^{1}	Allw	81	P'pp'd'ts 118,D'kDisc'y113,Kn'sQ'st	8
May 5-41^{5}Pim	¾	1:12⅕	ft	14	107	2	1	1^{1}	1^{3}	SmithFA^{1}	Allw	90	F'tac'n119,F'tierModel 105,H'yH't'g	6
Jul. 9-40^{2}A.P	5½ f	1:07	sl	22	116	5	6	6^{5}	$6^{8\frac{3}{4}}$	SniderA^{5}	Mdn	74	N'rality 111,AfterDa'n116,K'sasCity	11

May 21—Bel—3-8 ft..... :36⅖h May 19—Bel—3-4 ft.....1:15⅘h May 11—Bel—3-4 gd......1:18h

Full Cry X 117 Owner, Breymann Farm.
Trainer, H. McDaniel.

1940 record 4 1 0 0 $ 775
1941 record 3 0 0 0 $ 75

B. c, 3, by Gallant Fox—Hurry Long, by Omar Khayyam.

May15-41^{5}Bel	¾	1:13	ft	31-10	118	2	1	2^{nk}	6^{7}	MeadeD^{1}	Allw	73	P'pShow 118,Sil.Rocket118,Min'lusa	9
Apr.25-41^{6}Jam	1^{70}	1:43⅘	gd	9½	117	7	3	$5^{8\frac{1}{4}}$	8^{20}	MeadeD^{4}	Allw	65	Bos'nMan 117,B'tGallant120,Giraffe	8
Apr.18-41^{5}Jam	¾	1:11	ft	32	113	1	2	2^{4}	4^{10}	MeadeD^{1}	Allw	86	Sh'fCulkin 113,Giraffe113,ErnieH'lst	10
Oct.25-40^{4}Emp	5¾ f	1:09⅕	ft	8½	117	7	5	$6^{4\frac{1}{2}}$	$8^{6\frac{1}{2}}$	CorbettC^{10}	Allw	81	EarlyW'r'r117,Poindex'r117,ParAv'n	10
Oct.18-40^{4}Jam	¾	1:12⅘	ft	11-5	♦117	6	6	$5^{5\frac{1}{2}}$	6^{12}	W'ropeJ^{2}	Allw	75	Coupon 112,WarHaz'rd114,ParAvion	8
Oct. 9-40^{4}Jam	¾	1:13⅗	gd	38	117	3	1	1^{1}	$1^{1\frac{3}{4}}$	W'tropeJ^{2}	Mdn	83	Coupon 117,Bri'tG'llant117,DownSix	14
Sep. 3-40^{4}Aqu	5½ f	1:07⅕	ft	62	117	11	11	$10^{9\frac{1}{4}}$	10^{10}	Rich'sH^{2}	Mdn	71	H'rdJ'st'r 117,Cr'sC'try117,Fa'lyDoc	11

May 21—Bel—1-2 ft...... :50h May 13—Bel—3-4 ft......1:16h

Traffic Court 112 Owner, C. V. Whitney.
Trainer, E. L. Snyder.

1940 record 5 1 0 1 $ 1,200

Br. f, 3, by Discovery—Traffic, by Broomstick.

Aug 9-40^{4}Sar	5½ f	1:05⅕	ft	19e	110	3	6	[illegible]	$3^{4\frac{3}{4}}$	B'manC^{3}	Stks	89	Nasca 110, Tangled 120, Pomayya	10
Jul.13-40^{6}A.P	¾	1:12⅘	gd	5½	117	7	5	$4^{7\frac{1}{2}}$	5^{12}	JamesB^{1}	Stks	71	BlueDeli't 119,MistyIsle122,V'aMyth	8
Jul. 5-40^{3}Emp	⅝	1:01⅘	gd	6½	116	4	4	$5^{3\frac{1}{2}}$	$1^{\frac{1}{2}}$	JamesB^{5}	Mdn	81	Kiosk 116, Pet 116, Spang	12
Jun.25-40^{3}Aqu	5½ f	1:06⅖	sy	8½	111	4	5	$4^{4\frac{1}{4}}$	4^{6}	JamesB^{4}	Allw	79	K'yRing 116,Pow'dHeels116,C'pS'tie	5
May18-40^{4}Bel	⅝ s	1:00	ft	41	114	11	10	10^{10}	$8^{8\frac{1}{2}}$	JamesB^{4}	Allw	70	Hi'hBr'ze 122,Rob'tM'ris122,Hy-Cop	12

May 19—Bel—3-4 ft.......1:16h May 15—Bel—3-4 ft.....1:18⅖h May 12—Bel—3-4 ft.......1:16h

Quakertown 108 Owner, G. D. Widener.
Trainer, W. F. Mulholland.

1940 record 3 0 0 0 $ ——
1941 record 2 0 0 0 $ ——

Ch. g, 3 (M), by Jamestown—Straightlace, by John P. Grier.

May 5-41^{5}Pim	¾	1:12⅕	ft	15	107	3	2	$5^{7\frac{1}{2}}$	6^{15}	MowerE^{3}	Allw	75	N'rsight 107,F'acairn119,Fr't'rModel	6
Apr.29-41^{6}Pim	¾	1:11⅘	ft	58	104	9	8	$9^{8\frac{3}{4}}$	9^{15}	Lindb'gH^{8}	Stks	77	Oc'nBlue120,H'dyTom 110,Rid.Light	10
Jun.11-40^{4}Del	⅝	1:00	ft	7½	112½	6	7	$5^{2\frac{1}{2}}$	5^{6}	Rich'dsH^{1}	Allw	84	M'icStream 118,Bu'board118,Snarl'r	9
Jun. 6-40^{4}Del	⅝	1:01	ft	5½	113	4	2	2^{h}	5^{1}	Rich'sH^{6}	Allw	84	M'icSt'm 111,S'nTh'sh118,Wh.Time	8
May30-40^{1}Del	⅝	1:01	ft	7½	113*	6	4	4^{8}	6^{11}	WhalenF^{2}	Mdn	74	HopSkip 118,Buckboard 118,He Man	11

Vesper Chimes 113 Owner, Green Pastures.
Trainer, J. E. Henderson.

1941 record 1 0 0 0 $ ——

Br. g, 3 (M), by Hollyrood—Soiree, by Tryster.

May15-41^{3}Bel	¾	1:12⅕	ft	69	113	7	8	8^{20}	8^{20}	Madd'nD^{4}	Allw	64	P'pp'd'ts 118,D'kDisc'y113,Kn'sQ'st	8

May 19—Aqu—7-8 ft......1:33b

Bee Larkmead 108 Owner, J. W. Bowley.
Trainer, W. Manzi.

Ch. f, 3 (M), by Canter—Lover Girl, by Black Toney.
First start.

6th Bel

3-4 MILE. (Nusakan, Sept. 13, 1929—1:10—4—126.) Iseult Graded Handicap (Class C). $1,500 Added. 3-year-olds and upward. Fillies and mares.

Index No.	Horse.	Best at Distance Track.	Wt.	Time.	Age	Wt. Today
06808^{3}	Colosseum	Trp	96	1:10⅗	4	114X
(01544)	Miss Discovery........				3	108..
06808	Torchlight	Aqu	105	1:11⅘	6	112X
02749^{3}	Bright View.......	Hia	109	1:12⅕	4	110X
06694	Tex Hygro.........	Trp	110	1:11⅕	3	108X
94316	Dipsy Doodle......	Bel	110	1:12⅕	4	112✻
(06867)	Rosetown	Aqu	110	1:12	4	122⊗
01393^{3}	Bala Ormont......	C.D	110	1:12⅗	5	114X
05613^{2}	Paper Plate.......	Jam	116	1:12⅕	5	110X
(06694)	Coercion	Bel	98	1:12	3	106..
(06477)	Mary Schulz.......	Trp	107	1:10⅖	6	114X
06478	Jessie Gladys......	Bel	112	1:11⅗	4	112X
06867^{2}	Busy Morn.......	Was	109	1:11⅕	6	112✻
06867	Nellie Bly.........	Aqu	117	1:13⅗	5	115X

Milky Way Farm entry—Miss Discovery, Coercion.

Colosseum X 114 Owner, C. Clay.
Trainer, S. W. Ward.

1939 record 10 3 1 2 $ 2,600
1940 record 17 4 4 4 $ 5,237
1941 record 6 1 1 1 $ 1,300

Ch. f, 4, by Ariel—Arena, by St. James.

May15-41^{6}Bel	¾	1:11⅖	ft	22-5	108	1	5	$4^{4\frac{1}{2}}$	$3^{4\frac{1}{2}}$	McC'ryC^{1}	GrC	83	TheChief 117,JayJay 118,Torchlight	7
Mar.29-41^{5}Trp	¾	1:10⅗	ft	10	100	7	6	$3^{3\frac{1}{2}}$	$4^{1\frac{3}{4}}$	SmithFA^{3}	Hcp	94	DoubtNot 122,WiseBee 109,Potranco	8
Mar.24-41^{5}Trp	5½ f	1:04	ft	18-5	105	7	7	$7^{5\frac{1}{4}}$	$7^{6\frac{1}{4}}$	SeaboG^{4}	Hcp	92	MarLe 108,DoubtNot 124,FloatAway	7
Mar.15-41^{5}Trp	¾	1:10⅗	ft	6	96*	8	7	$4^{1\frac{1}{2}}$	2^{n}	CarrollJ^{8}	Allw	96	Potranco 112,ManyStings 105,MarLe	10
Mar. 7-41^{5}Trp	5½ f	1:03⅘	ft	7½	104	6	5	$4^{3\frac{1}{2}}$	1^{n}	McC'ryC^{3}	Allw	99	M'ySch'lz 109,Imp.J'yna106,A'lBo'b	7
Jan. 8-41^{1}Hia	6½ f	1:20⅘	gd	7½	107	3	4	$3^{4\frac{1}{2}}$	$4^{4\frac{3}{4}}$	SeaboG^{3}	5000	72	W'hOver 114,BayCarse107,Ch.Trifle	8
Oct.30-40^{5}Emp	1 1-16	1:46⅗	m	7½	117	1	3	$4^{3\frac{1}{2}}$	$6^{9\frac{3}{4}}$	Rob'ts'nA^{3}	Allw	69	DuskyFox 111,Red Dock 115,Ringie	6

May 17—Bel—3-8 ft..... :39⅖h May 13—Bel—3-8 ft....... :38h May 8—Bel—3-4 sy.....1:18⅗h

Miss Discovery 108 Owner, Milky Way Farm.
Trainer, R. Waldron.

1940 record 11 4 2 0 $ 3,375

Br. f, 3, by Discovery—Ranee, by Black Toney.

Oct.19-40^{3}Lrl	1^{70}	1:44⅗	ft	39-10	110	8	5	3^{1}	1^{n}	BiermanC^{1}	Allw	79	CisMar'n 110,Bi.W'm'n110,D'kDis'y	9
Oct.14-40^{6}Lrl	1^{70}	1:44⅘	ft	19-20	♦103*	4	3	3^{3}	$2^{1\frac{1}{2}}$	MaddenD^{5}	Allw	76	Bl'ngOwl 108,Fl'rP'rade109½,Bl.Or'd	6
Oct.11-40^{2}Lrl	1^{70}	1:46⅘	gd	13-5	♦99*	7	2	1^{nk}	1^{4}	Mad'nD^{7}	3750	68	Abb'sMaid106,L'h a.Play111,Swyns'n	8
Sep.23-40^{3}Bel	⅞	1:26⅗	ft	17-5	♦114	14	8	8^{8}	4^{1}	BiermanC^{5}	2500	75	Format'n 117,Fl'tb'gh111,MagicLady	14
Jul.19-40^{4}A.P	5½ f	1:06⅖	ft	8	112	8	7	3^{3}	1^{1}	B'rmanC^{6}	2500	86	Humane 112,Lad'sFirst107,Winamac	11
Jul.11-40^{3}A.P	5½ f	1:06⅘	sy	6½	108	6	4	4^{8}	$4^{6\frac{1}{2}}$	BohnR^{4}	3000	77	Smacked 110,He'rtman115,B'ouCook	6
Jul. 2-40^{2}A.P	5½ f	1:07⅖	ft	14-5	113	11	4	$3^{4\frac{1}{2}}$	1^{nk}	B'rm'nC^{12}	2500	81	Aljack 111,GretchenB. 113,MyB'bby	12

May 20—Bel—1-2 ft..... :47⅗h May 17—Bel—3-4 ft.......1:17h May 14—Bel—1-2 ft.......1:15h

Torchlight X 112 Owner, A. Untermyer.
Trainer, H. Dufford.

1939 record 17 2 4 3 $ 3,067
1940 record 20 2 5 3 $ 4,635
1941 record 3 0 0 0 $ 75

Br. m, 6, by Traumer—Sunzena, by Sun Briar.

May15-41^{6}Bel	¾	1:11⅖	ft	25	108	6	4	$3^{3\frac{1}{2}}$	4^{6}	DeCa'sE^{6}	GrC	82	TheChief 117,JayJay 118,Colosseum	7
May 8-41^{5}Jam	¾	1:12⅘	sy	10	110	7	5	$5^{6\frac{1}{2}}$	5^{7}	EccardR^{6}	GrC	80	Dini 123, Maemante 106,Up theHill	8
Apr.30-41^{5}Jam	¾	1:12⅕	ft	10e	105	7	4	$4^{2\frac{1}{2}}$	$5^{2\frac{1}{2}}$	EccardR^{7}	GrC	87	Cockerel 112,GreyWolf119,IrishEcho	7
Oct.29-40^{5}Emp	5¾ f	1:09⅘	ft	7	116	3	2	1^{1}	$2^{\frac{3}{4}}$	RobertsP^{4}	GrC	84	J'neyOn 114,B'hiBaz'k122,T'tleWide	5
Oct.26-40^{6}Emp	5¾ f	1:08⅖	ft	24	109	8	8	4^{5}	$4^{6\frac{3}{4}}$	Rob'tsP^{4}	Hcp	85	Fleetborough 95,Dini 123,EarlyMorn	8
Oct.12-40^{3}Jam	¾	1:12⅕	ft	23	114	7	7	6^{8}	7^{10}	W'tropeJ^{8}	Allw	80	Dini 122, Flota 105, Colosseum	8
Sep.30-40^{6}Bel	¾	1:11⅗	ft	40	117	7	8	$8^{5\frac{1}{4}}$	4^{5}†	EccardR^{3}	Allw	82	Coloss'm 115,D'nerDate110,Roset'wn	9

†Placed third through disqualification.

May 13—Bel—3-4 ft.....1:18⅖b May 7—Bel—3-8 gd..... :37⅗h May 4—Bel—3-4 ft........1:15h

1941 AMERICAN RACING MANUAL IS ON SALE

Bright View ✕ 110 Owner, Mrs. H. W. Jackson.
Trainer. H. W. Jackson. 1939 record 26 7 3 9 $ 6,130
B. f, 4, by Brilliant—High View, by Rock Vew. 1940 record 30 3 4 9 $ 4,600

Nov.28-406Bow	1 1/16	1:48⅘	gd	7½	106	1	3	21½	32½	HarrellJ3	GrC	69	H'sework 112,Robesp're 117,MilkP'h	9
Nov.20-406Bow	1 1/16	1:47⅗	ft	11	101	1	3	21½	23	HarrellJ2	Allw	75	SonAltesse 112,StingPal 104,BarFly	9
Nov.15-408Pim	1 70	1:51⅖	hy	7½	105	1	1	22	39	HarrellJ1	GrC	42	GetOff 118,Th.Covey 110,MoscowII.	8
Nov.12-406Pim	1 1/16	1:50⅗	sy	17	104	1	2	24	25	HarrellJ1	Stks	57	Roset'wn 109,RaiseUp 111,W'rB'uty	6
Nov. 5-405Pim	¾	1:13⅕	ft	7½	107	3	5	57	514	SmithFA4	Allw	71	RaiseUp 115,Col'doOre107,Th'nApple	7
Oct.29-406Lrl	1 1/16	1:47⅕	gd	5½	110	2	1	1h	55¼	SmithFA3	4000	68	Close To 115, Predicate 106, Regent	7
Oct.22-405Lrl	1 1/16	1:48⅖	sl	37-10	104	1	1	12	14½	SmithFA3	3500	67	Abbasside 114,Pernie113,RoyalB'ess	5

May 11—Aqu—3-4 gd....1:18⅗b May 4—Aqu—5-8 sy.....1:05⅖h May 7—Aqu—3-8 ft..... :38⅖h

Tex Hygro ✕ 108 Owner, Mrs. L. Lazare.
Trainer, W. O. Hicks. 1940 record 20 3 2 0 $ 2,635
Ch. f, 3, by Hygro—Peacock Girl, by Mere Play. 1941 record 10 2 3 1 $ 2,250

May13-414Bel	¾	1:12	ft	12	110	9	9	810	713	RyanP5	5000	72	Coercion 98,Flagscot102,SlowMotion	9
Mar28-415Trp	5½ f	1:04⅗	ft	13	104	1	6	56½	55¼	Caf'ellaM6	Allw	90	Whirlaway 118,Zacatine118,BlueLily	6
Mar12-415Trp	¾	1:11	ft	5½	110	6	4	61¼	2½	RyanP7	Allw	93	Shortening 110,S'thDay113,L't asAir	8
Mar. 4-416Trp	1 70	1:42⅗	ft	19	109	5	2	2h	2n	HuffWC6	Allw	93	Arestino 108,AirBrig'de113,Cadmium	7
Feb17-415Hia	1⅛	1:50⅗	ft	17	113	3	3	53	89¼	Ved'rRL8	Allw	75	InQuest'n 105,Ch'ySea110,R'seAnita	11
Feb. 8-416Hia	⅞	1:23⅗	gd	17f	101	5	11	1011	1012	L'bergH7	Stks	80	Sw.Willow 116,Silvestra105,U.theHill	13
Jan.31-415Hia	¾	1:12	ft	8	113	6	7	44½	31½	And'sonI4	Allw	83	Unquote 115,Cl'ksville 118,CapeCod	9

May 21—Jam—3-8 ft...... :39b May 17—Jam—1m ft......1:43h May 7—Jam—5-8 ft.....1:04⅕b

Dipsy Doodle ✻ 112 Owner, C. V. Whitney.
Trainer, E. L. Snyder. 1939 record 2 0 0 0 $ —
Ch. f, 4, by Equipoise—Tenez, by Friar Rock. 1940 record 4 1 0 1 $ 1,850

Jul. 5-405Emp	5¾ f	1:09	gd	14-5	111	10	9	79½	56¼	JamesB5	Allw	92	Wait forBaby 105,Oasis111,N'hAnna	10
Jun. 1-406Bel	1⅜	2:19	m	14	121	9	8	46½	33	JamesB3	Stks	72	Dam.Goods 121,Rosetown121,Piquet	9
May22-406Bel	1	1:37	ft	6	121	8	7	76¼	411	JamesB6	Stks	75	Da'gGo'ds 121,F'ryCh't121,W'rB'ty	11
May16-404Bel	¾	1:12⅕	ft	7-5e	♦110	4	1	13	14	MeadeD4	Allw	84	StrawHat 115,Dodger115,BallastR'ef	10
Aug. 1-393Sar	5½ f	1:06	ft	20	116	10	10	916	916	JamesB4	Mdn	74	L'leRisk 116,Th'nApple 116,Sm.W'ld	12
Jun.30-393Aqu	⅝	1:00⅘	sy	10	111*	7	6	69¾	610	McR'b'sR1	Mdn	72	Pomana 116,C.toCoast 116,P'lyP'ter	8

May 19—Bel—3-4 ft.......1:15h May 15—Bel—3-4 ft.....1:18⅗h May 14—Bel—3-8 ft....... :38b

Rosetown ✕ 122 Owner G. D. Widener. 1939 record 11 5 5 0 $ 9,010
Trainer, W. F. Mulholland. 1940 record 28 3 7 7 $12,875
Ch. f, 4, by Jamestown—Rosebloom, by Chicle. 1941 record 3 1 0 0 $ 1,825

May16-415Bel	⅞	1:24⅘	ft	12-5	118	3	2	2h	12½	Rich'dsH2	Hcp	85	BusyMorn 114, Dini 126, NellieBly	5
May10-415Jam	1⅛	1:51⅗	m	13	104	1	3	46	43½	SkellyJ2	Stks	78	Dit 112, Ringie 112, Olympus	6
Apr.23-415Jam	¾	1:12⅘	ft	24-5	112	8	8	812	812	RobertsP8	GrC	75	C.toColors118,S.Lancelot 108,G.Wolf	9
Nov.30-405Bow	1 3/16	2:00⅗	ft	4-5e	♦109	3	1	12	22½	MowerE7	Stks	76	ShotPut 119,Sec'dHelp'g110,Lumiere	8
Nov.23-405Bow	1 1/16	1:47⅕	ft	11-5e	♦112	5	2	23	34	MowerE1	Stks	76	BirchRod 115,Pagliacci 108,D'kyFox	10
Nov.20-405Bow	¾	1:12⅗	ft	6	117	8	6	79½	76¼	Rich'sH4	Hcp	82	W'dChop'r109,Pagliacci 108,Equistar	9
Nov.16-405Bow	1 1/16	1:48⅗	m	19-20e	♦108	3	1	32½	33	MowerE5	Stks	70	S.Marlboro 112,D'larBay104,B'hRod	8

May 20—Bel—3-8 ft....... :35h May 14—Bel—5-8 ft.....1:00⅗h May 7—Bel—1m gd.....1:43⅕h

Bala Ormont ✕ 114 Owner, E. D. Axton. 1939 record 15 3 6 1 $16,540
Trainer, W. Wallace. 1940 record 8 1 0 1 $ 1,075
B. m, 5, by Ormont—Balata, by Chicle.

Oct.16-405Kee	1 1/16	1:45⅘	ft	27-10e	116	7	6	3½	31	BergerM6	Hcp	84	Anx'ty 113,S.O'Night 118,M.O'Hara	8
Sep.28-406Haw	1 1/16	1:45	ft	12e	111	5	5	55	42½	SouthG3	Stks	81	Ad'ocator 126,Bob'sBoys104,T'dAb't	7
Sep.23-40[illegible]Haw	¾	1:11⅘	ft	8e	114	8	8	89¾	78	SouthG3	Allw	81	ValdinaGold 104,Potr'co112,Equistar	8
Sep.14-405Haw	1 1/16	1:44⅗	ft	25	112	5	7	68½	59½	SouthG5	Hcp	77	Adv'ator 118,B'yMorn113,RudeAw'g	8
Sep. 7-406Haw	1⅛	1:50⅘	ft	20e	114	1	8	811	88¼	SouthG1	Stks	77	B'gStar 113,B'yMorn 113,Bob'sBoys	11
Aug24-405Was	¾	1:12⅕	ft	24	113½	8	8	89	811	OrosJE4	Hcp	77	JoeSch'k 120,Co'tDan'e108,B'yMorn	9
May 8-406C.D	⅞	1:24⅕	ft	31-10	113	6	Lost rider.			B'rmanC2	Hcp		EasyMon 119,D'lyVal 108,SteelHeels	6

May 21—Bel—1-2 ft....... :51b May 19—Bel—1-2 ft....... :51h May 13—Bel—3-4 ft.......1:18h

Paper Plate ✕ 110 Owner, S. L. Burch. 1939 record 1 0 0 0 $ —
Trainer, S. L. Burch. 1940 record 4 0 1 0 $ 275
Ch. m, 5, by Sun Briar—Highdine, by High Time. 1941 record 1 0 1 0 $ 225

Apr.15-416Jam	¾	1:11⅗	ft	23-5	116	3	2	21½	22½	An'rsonI2	2500	90	Marogay 119,K.Phar'd115,Loot'gLad	7
Nov.27-402Bow	¾	1:14⅕	m	13-5	♦103*	7	8	32	22	Can'ngW3	2000	77	Ginobi 108,Pari Ern'st109,D'kFriend	12
Oct.23-402Emp	5¾ f	1:08⅗	ft	6	109	6	4	63½	66¼	EccardR9	2000	85	Joh'sHeir 112,HyCamp112,BoldTurk	12
Sep.14-402Aqu	¾	1:11⅗	ft	13	108	5	7	72¾	66¼	StoutJ8	3000	83	Breeks 120,Jim'sN'ce116,B'mySpr'g	9
Jul.24-406Emp	5¾ f	1:08⅗	ft	11	111	3	2	32	47¾	BergM1	4000	91	E.Delivery113,Selmalad 116,Jo'sHeir	8
May27-393Bel	¾	1:11⅘	ft	7	111	4	3	510	514	PetersM3	GrC	72	Brazado 113,Whisperer 113,Sungino	5
Oct.22-384Lrl	1	1:41	sl	22-5	111	5	3	78½	99	PetersM12	Stks	60	BigHurry 114,Inscoelda119,D'erDate	16

May 21—Bel—1-2 ft....... :51h May 19—Bel—1-2 ft..... :50⅖h May 16—Bel—3-4 ft.....1:16⅕h

Coercion 106 Owner, Milky Way Farm.
Trainer, R. Waldron. 1940 record 6 3 2 0 $ 2,700
B. f, 3, by Cohort—Mad Hattie, by Mad Hatter. 1941 record 3 1 1 0 $ 1,225

May13-414Bel	¾	1:12	ft	2	♦98	5	3	13	12	McC'ryC9	5000	85	Flagsc't 102,SlowMo'n115,MagicSt'm	9
May 7-415Pim	¾	1:12⅗	ft	19-10	108	3	1	21	22¼	HarrellJ5	Allw	86	CapeCod 116,Barrymore 114,Escolar	6
Apr.18-414Kee	¾	1:13⅕	sl	4½	111	4	1	2h	45	CraigA3	Allw	79	Laatokka 105,MattieJ. 113,Unerring	6
Oct. 5-402Lrl	¾	1:14	ft	11-20	♦110	3	2	2½	1n	B'rmanC3	Allw	78	Li't ofM'rn107,Dar'gL'dy108,L'gL'ne	5
Sep.17-403Aqu	¾	1:12	ft	19-20	♦112	2	2	1½	2nk	B'rmanC8	Allw	86	B'dIrishm'n 115,OhOh110,Hi.C'mand	9
Sep. 9-403Aqu	¾	1:12⅗	ft	21-10	111	1	1	13	14	B'rmanC4	Allw	84	HardJ'ter 118,Giraffe113,D'kM'chief	7
Jul.25-404A.P	5½ f	1:05⅗	ft	2	116	3	2	2½	2h	BiermanC6	Allw	91	Moja 116, ScarletInsco 116, Logical	6

May 21—Bel—3-8 ft....... :37h April 30—C.D—5-8 ft.....1:01h April 26—C.D—5-8 ft...1:03⅗h

Mary Schulz ✕ 114 Owner, C. Stern. 1939 record 14 3 3 1 $ 3,042
Trainer, L. Meripol. 1940 record 14 4 2 0 $ 3,900
B. m, 6, by Crack Brigade—Mary On, by Sweep On. 1941 record 13 4 3 3 $ 4,505

May 8-414Jam	¾	1:13⅘	sy	21-10	110*	2	1	11½	1½	OliverR3	4500	82	CityTalk 113,PicoB'coII.118,Bl'kBun	5
Apr.29-415Jam	¾	1:12	ft	39-10	115	4	4	34½	47½	RyanP3	4000	83	Catapult 121,Sm'tCr'k113,W'teM'sk	5
Apr.25-415Jam	¾	1:12⅗	gd	19-5	115	3	1	1h	11¼	B'rm'nC6	c3000	88	Pleione 111, NoSir 118, WakeRobin	6
Apr. 9-416Trp	¾	1:10⅗	ft	3½	107	4	3	3¼	1nk	Mil'ganP5	3500	97	Hi'scope 110,Wei'heimer103,St.Ch'ce	7
Mar.31-415Trp	¾	1:10⅗	ft	19-5	105	4	4	31½	2½	MacA'wD4	3500	95	A'lBomb 110,B'iBazouk112,S.toSp're	6
Mar.17-417Trp	1 70	1:42	ft	3½	111	3	2	23	44½	SeaboG4	4000	91	Pumpgun 113,Yes orNo 115,Balloter	7
Mar. 7-415Trp	5½ f	1:03⅘	ft	7	109	5	3	22	2n	SeaboG2	Allw	99	Colos'm 104,Imp.J'yna106,Ae'lB'mb	7

May 21—Jam—5-8 ft....1:02⅘b May 16—Jam—3-8 ft.... :40⅖b May 7—Jam—1-2 ft..... :50⅖b

Jessie Gladys ✕ 112 Owner, Mrs. E. G. Lewis. 1939 record 12 1 1 2 $ 1,150
Trainer, H. H. Battle. 1940 record 21 3 3 7 $ 4,475
B. f, 4, by Pharamond II.—Mad Passion, by Mad Hatter. 1941 record 1 0 0 0 $ —

May 8-415Jam	¾	1:12⅘	sy	18	110	8	8	711	69	GrayA7	GrC	78	Dini 123, Maemante 106,Up theHill	8
Nov.21-404Bow	¾	1:12⅗	ft	24-5	104	8	6	44¾	33½	Lindb'gH3	Allw	84	Cl'eTolson 107,E'yMorn108,R.Wrack	9
Nov.18-405Bow	¾	1:12⅘	ft	8½	110	7	6	21½	21	GarnerW7	Allw	85	Oasis 100,EarlyMorn 115,Soldierette	8
Nov. 1-406Pim	¾	1:15	sl	21-5	112	10	8	96¼	95	Shel'erA11	Allw	71	Bro'nSaxon 112,Canterup109,DeIcer	12
Oct.26-406Lrl	1 1/16	1:47⅗	ft	3-2	♦102	1	2	33	64¾	SmithFA3	[illegible]	67	Oversight 113,Regent 107,W'lyStip'd	6
Oct. 5-403Lrl	1 70	1:45⅗	ft	7-5	♦110	6	4	52¾	31¼	Sh'amerA4	3750	74	G'ldT'dy 115,Br'tView 109,Canterup	8
Oct. 1-403Bel	⅞	1:24⅗	ft	22-5	117	7	4	1nk	11¼	WallN5	3500	86	HiGold 120,HardWay 115,PlayHouse	8

May 20—Bel—1-2 ft..... :48⅕b May 6—Bel—1-2 m...... :48⅖h May 3—Bel—7-8 ft......1:28⅘h

Busy Morn ✻ 112 Owner, G. Autry. 1939 record 19 3 3 3 $ 4,375
Trainer, J. Webber. 1940 record 28 4 6 1 $10,090
Ch. m, 6, by Busy American—Mary Helen, by Colonel Vennie. 1941 record 5 0 1 0 $ 500

May16-415Bel	⅞	1:24⅘	ft	12	114	2	1	1h	22½	RosenJ4	Hcp	82	Rosetown 118, Dini 126, NellieBly	5
May 8-415Jam	¾	1:12⅘	sy	26	114	2	2	33	45	RosenJ2	GrC	82	Dini 123, Maemante 106,Up theHill	8
Apr.30-415Jam	¾	1:12⅕	ft	12	111	2	6	65½	63½	MeadeD1	GrC	86	Cockerel 112,GreyWolf119,IrishEcho	7
Apr.23-415Jam	¾	1:12⅘	ft	76	108	4	6	63¾	52¾	NashR5	GrC	84	C.toColors118,S.Lancelot 108,G.Wolf	9
Jan. 1-415Trp	1 70	1:43⅕	ft	12	110½	4	3	55¼	55¼	PoolE3	Hcp	85	Oversight 111,DollyVal 108, No Sir	6
Dec.21-405Trp	¾	1:10⅘	ft	15	112	7	7	712	714	PoolE1	Hcp	81	Cl'eT'ls'n 112,T.M.D's't120,H'pW'er	7
Oct.30-405Lrl	1 1/16	1:46⅘	sy	21-5	115	1	6	614	618	GarnerW1	Hcp	57	B'chRod 113,Panor'sc'e107,W'rB'ty	6

May 21—Bel—1-2 ft....... :51h May 13—Bel—3-8 ft.... :36⅗h May 7—Jam—1-2 ft..... :48⅘h

Nellie Bly ✕ 115 Owner, G. H. Bostwick. 1939 record 8 2 1 0 $11,185
Trainer, G. H. Bostwick. 1940 record 8 2 1 0 $ 4,155
Gr. m, 5, by Chance Shot—Antipodes, by Roi Herode. 1941 record 2 0 0 0 $ 100

May16-415Bel	⅞	1:24⅘	ft	6	116	4	5	53	48	MeadeD3	Hcp	77	Rosetown 118, Busy Morn 114, Dini	5
May 8-415Jam	¾	1:12⅘	sy	49-10	116	6	7	69½	711	JamesB1	GrC	76	Dini 123, Maemante 106,Up theHill	8
Sep.14-404Aqu	¾	1:10⅘	ft	47-10	117	2	5	511	514	Mastr'nJ2	GrC	78	Archw'h 106,T.M.D'sett112,B'iBaz'k	5
Jul.27-405Emp	1 1/16	1:43⅘	ft	20	108	1	1	1h	22½	BarbaJ1	Stks	90	SickleT. 119, TheChief 114, HeDid	7
Jul. 6-407Suf	1 1/16	1:44⅘	ft	9	120	4	2	1h	42¾	DabsonH8	Stks	85	Loveday 112, Orcades 109, Monida	11
Jun.29-407Aqu	⅞	1:24⅖	sy	5½	110	1	2	2h	12¼	MeadeD1	GrC	88	Bosley 116, No Sir 122, Black Bun	6
Jun.22-406Del	1 1/16	1:45⅕	ft	11	118	8	8	77½	97¾	WholeyR8	Stks	82	Tedbriar 108½,WarB'uty 106,Orcades	12

7th Bel

1 MILE. (Jack High, May 24, 1930—1:35—4—110.) Purse $1,500. 3-year-olds and upward. Claiming. Weight, 6 lbs. below scale. Winners of $950 since April 11, 2 lbs. extra for each such race won at a mile or over. Claiming price, $7,000; if for less, 2 lbs. allowed for each $500 to $5,000.

Index No.	Horse.	Best at Distance Track.	Wt.	Time.	Age	Wt. Today
06866^2	*Bogert				5	109✕
(06637)	Air Master				3	106..
06641	*Gino Rex				5	109✕
03786	Isolde				3	97✕
(06869)	Seven Hills				3	102✻
(06964)	Peep Show	Bel	113	1:38⅖	3	102✻
06809	Pico Blanco II.	Bel	118	1:40⅘	6	114✕
95895^3	Shadows Pass	Bel	115	1:38⅗	5	114✕

Bogert ✕ 109 Owner, H. Neusteter. 1939 record 15 4 1 2 $ 3,645
Trainer, H. Neusteter. 1940 record 20 0 4 6 $ 2,020
Ch. h, 5, by Gino—Sun Patica, by Sun Briar. $5000 1941 record 5 0 1 0 $ 350

May16-414Bel	¾	1:12⅘	ft	24f	110*	5	5	34½	2n	Mad'nD13	3000	81	WakeR'bin 124,OldR'bush116,R'slan	13
Apr.30-418Pim	1 70	1:43⅗	ft	23	109	3	3	58½	614	BergM7	3000	81	Gen'lM'wlee117,T'ySteel 117,Overs't	7
Apr.28-415Pim	¾	1:13	ft	8½	111	6	5	71½	79¾	DeCa'asE2	3000	76	Pred'ate 113,Balloon108,WaterC'ker	7
Apr.18-415HdG	¾	1:12⅗	ft	12	102*	5	5	56	44¼	MaddenD3	Allw	83	Eq'tar 114,SlowMot'n110,Tr'sP'toles	5
Mar. 7-414Trp	¾	1:10⅗	ft	16	109*	3	6	58	57	Con'llyE2	3000	89	Rem'k'ble 113,R'geD'st113,Valev't'n	6
Nov.13-404Pim	¾	1:17	hy	6	112	5	10	1014	1017	CorbettC11	3000	49	Sm.Crack106,L'tCall 112,R.Business	12
Oct.25-405Emp	5¾ f	1:09	ft	13	105	7	9	76¾	99¼	WallN9	GrD	80	TimeO'War 109,WiseBee114,R'baGus	10

May 21—Bel—1-2 ft..... :51⅗h May 13—Bel—3-4 ft.....1:17⅕h May 7—Pim—1-2 ft....... :48d

Air Master 106 Owner, J. E. Widener.
Trainer, P. Coyne. 1940 record 7 0 0 2 $ 675
Ch. g, 3, by Chance Shot—Zephyreta, by Lemberg. $7000 1941 record 1 1 0 0 $ 975

May12-413Bel	⅞	1:27⅕	ft	24-5	113	11	4	21½	1½	Wr'tWD13	Mdn	73	SunG'mar 124,Afgh'tan108,P'sphere	14
Sep.30-405Bel	¾ s	1:10⅗	ft	6	116	1	8	46	44¼	FelsB1	Mdn	90	P'yMalone 116,Do'nSix116,Fet'cairn	15
Aug17-402Sar	¾	1:12⅗	ft	5	117	9	9	911	510	Wr'tWD2	Mdn	77	Pompion 117,Temprano117,Fettac'rn	14
Aug. 6-402Sar	5½ f	1:05⅕	ft	47-10	117	2	5	45	49	Wr'tWD3	Mdn	85	G'dTurn 117,P'pShow117,Br'nStat'n	18
Jul.29-402Sar	5½ f	1:06⅕	ft	7½e	117	2	6	66	43½	Wr'tWD3	Mdn	85	M'd'yL'ch 117,Maer'n'y117,P'pSh'w	21
Jun. 3-402Bel	⅝ s	:59	ft	11-5	♦116	1	3	34	39½	Wr'tWD2	Mdn	74	Alaking 116, Waller 116, Briargo	8
May25-404Bel	⅝ s	:57	gd	8	111	6	3	33	39	MeadeD5	Stks	85	H.Breeze 116,Omission119,St'yHope	6

May 19—Bel—1m ft.....1:42⅕h May 10—Bel—7-8 m......1:29h May 5—Bel—1m ft......1:41⅗h

Gino Rex ✕ 109 Owner, P. B. Codd. 1939 record 22 7 2 1 $ 8,655
Trainer, P. B. Codd. 1940 record 14 5 2 0 $ 6,285
Gr. h, 5, by Gino—Sun Tess, by Sun Briar. $5000 1941 record 7 2 0 0 $ 2,300

May12-417Bel	1⅛	1:53	ft	29-10	114	3	5	513	513	WallN4	GrC	59	Salford II. 112,Navy 105,Play House	6
Apr.17-415Jam	1 1/16	1:45⅕	ft	3-2	♦120	2	4	45¼	411	L'dbergH5	GrC	74	Sil'tWit's 122,Sp'shDuke120,Oly'pus	5
Mar. 4-415Trp	1 1/16	1:44⅗	ft	19-10	♦117	3	6	66¾	615	L'bergH4	Allw	76	Rex Flag 111, Plowshare 113, Topee	6
Feb.22-415Hia	1⅛	1:49⅘	ft	12	118	1	4	46	48	SeaboG2	Spec	80	Bimelech 116, Hash 118, Shot Put	4
Feb.15-416Hia	1⅛	1:49	ft	8	111	4	12	1211	912	EadsW3	Stks	80	Haltal 109, Royal Man 112, Dorimar	12
Jan.27-416Hia	1⅛	1:50⅗	ft	1	♦115*	2	1	13	12½	EadsW4	Allw	84	Trimly 107,PlayHouse115,H.Fidelity	6
Jan.20-416Hia	1⅛	1:50⅕	ft	13-10	♦114*	2	1	11	11	EadsW5	Allw	86	Det.Bull 108,Dr'mBoat 115,Ov'sight	5

May 21—Jam—1-2 ft...... :51b May 19—Jam—1-2 ft.... :50⅖b May 15—Jam—3-4 ft......1:14d

Isolde ✕ 97 Owner, Prince Aly Khan.
Trainer, T. McCreery. 1940 record 13 2 3 0 $ 2,330
Br. f, 3, by Bull Dog—Fiji, by Bostonian. $6000 1941 record 4 0 0 1 $ 230

Feb. 4-414Hia	¾	1:11⅗	ft	12	109*	3	4	78½	49½	EadsW9	Allw	78	BlueLily 106,T'gicEnd'g119,CapeCod	12
Jan.21-415Hia	¾	1:11⅘	ft	6½	106*	3	1	21	33¼	EadsW4	Allw	83	Agricole 108,CapeCod 113,Maepeace	11
Jan.10-416Hia	¾	1:14⅕	sl	37-10	117	2	1	1h	46¾	YoungS1	Allw	67	Up theHill 114,Moja 106,Sev'nthDay	9
Jan. 7-414Trp	¾	1:12⅕	gd	13-20	♦113	4	3	44½	47	MeadeD2	Allw	81	T.Hygro 108,D'nP't'ge116,R'dM'nt'a	7
Dec.28-403Trp	¾	1:14⅕	hy	3-2	♦113	2	1	13	12½	TaylorWL2	Allw	78	Laatokka 114½,B'llTower116,Llanero	9
Dec.20-404Trp	¾	1:11⅘	ft	8	111	2	4	2h	21½	TaylorWL4	Allw	88	Zacatine 114, CapeCod 117, Wishing	10
Oct.31-403Emp	5¾ f	1:10⅕	m	19-5	116	5	7	65¾	54½	An'rsonI4	Allw	78	D'rkImp 116,Machree 111,H'ath't'wn	8

May 19—Bel—1-2 ft..... :47⅗h May 17—Bel—1m ft.......1:42h May 13—Bel—1-2 ft..... :49⅗h

Seven Hills ✻ 102 Owner, D. J. Sullivan.
Trainer, S. Hicks. 1940 record 8 1 2 2 $ 1,600
Ch. g, 3, by Pompey—Oonagh, by Friar Rock. $5000 1941 record 4 2 0 0 $ 1,950

May16-417Bel	1 1/16	1:44⅗	ft	2½	102	4	2	12	1¾	L'bergH4	c3250	86	Kahyrite 102, Jelwell 114,Predicate	6
May 1-415Jam	1 70	1:44⅕	ft	6½	107	2	5	32	1½	L'bergH2	Allw	83	Yawl 112, Ernie Holst 109, Giraffe	5
Apr.25-416Jam	1 70	1:43⅘	gd	41-10	117	5	6	68¾	69¾	An'rsonI8	Allw	75	Bos'nMan 117,B'tGallant120,Giraffe	8
Apr.18-415Jam	¾	1:11	ft	4	113	6	7	711	510	An'rsonI2	Allw	86	Sh'fCulkin 113,Giraffe113,ErnieH'lst	10
Nov.11-405Pim	1 70	1:45⅗	ft	19-10	♦118	1	4	34	33	An'rsonI6	Allw	78	H'tyNot'n 118,H'yHun'g118,Dingm's	11
Oct.25-404Emp	5¾ f	1:09⅕	ft	13-10	♦117	6	6	52½	43¼	An'ersonI3	Allw	85	EarlyW'r'r117,Poindex'r117,ParAv'n	10
Oct. 3-405Bel	¾ s	1:10⅘	m	33-10	115	11	3	33	32¾	An'rsonI11	Allw	89	M't'some 111,WarBugle115,M'terH'y	11

May 21—Aqu—3-8 ft.... :36⅖b May 12—Bel—1m ft.....1:46⅖b May 8—Bel—7-8 sy.....1:31⅖h

Peep Show ✻ 102 Owner, Kiluna Farm.
Trainer, J. W. Healy. 1940 record 12 0 3 2 $ 100
B. c, 3, by Display—Antidote, by Bachelor's Double. $5500 1941 record 14 3 0 2 $ 3,030

May19-416Bel	1	1:38⅖	ft	7	113	2	2	11	1h	L'bergH6	5000	82	Livelyh'd 111,Laatokka108,H.Jester	7
May15-415Bel	¾	1:13	ft	5½	118	3	3	1nk	13½	L'bergH3	Allw	80	Sil'rR'ket 118,Min'usa113,Jackorack	9
May 1-415Jam	1 70	1:44⅕	ft	9½	107	3	3	56	59½	HuffWC4	Allw	73	SevenHills 107,Yawl 112,ErnieHolst	5
Apr.25-416Jam	1 70	1:43⅘	gd	26	117	4	4	26	57¾	HuffWC3	Allw	77	Bos'nMan 117,B'tGallant120,Giraffe	8
Apr.18-415Jam	¾	1:11	ft	11	113	8	8	812	714	HuffWC7	Allw	82	Sh'fCulkin 113,Giraffe113,ErnieH'lst	10
Mar.17-413Trp	¾	1:10⅘	ft	23	115	5	4	56½	62¾	HuffWC2	Allw	92	Fettacairn 118,Blenweed 115,Waller	12
Mar. 3-413Trp	¾	1:11⅗	ft	35	113	2	2	53½	42½	HuffWC9	Allw	89	BoiledShirt 116, Tamil 116, Ponty	9

May 13—Bel—1-2 ft..... :47⅗h May 11—Bel—1-2 ft....... :53h May 5—Bel—1-2 ft........ :52h

Pico Blanco II. ✕ 114 Owner, Hy-Du Stable.
Trainer, W. Post. 1940 record 3 0 1 0 $ 225
Ch. h, 6, by Pancho Beazley—Morganta, by Delarey. $5000 1941 record 2 0 0 1 $ 150

May15-417Bel	1	1:39	ft	8½	118	3	7	76¾	69¼	An'rsonI7	Allw	70	Martian 110,SirLancel't117,PortAlibi	7
May 8-414Jam	¾	1:13⅘	sy	9	118	1	4	43	34½	An'rsonI1	5000	77	MarySch'z 118,CityTalk113,Bl'kBun	5
Sep.28-403Bel	1⅛	1:52⅕	ft	12-5	♦116	7	6	67¼	59½	W'tropeJ3	Allw	66	Co'tAnkl't 120,Solatium116,SatinCap	7
Sep. 5-405Aqu	¾	1:13	ft	5½e	113	3	9	83½	66	W'tropeJ5	Allw	75	Fogoso 118, Here Goes 108, Skyflier	9
Aug.31-408Sar	¾	1:12⅗	m	14	124	6	5	43¼	22¼	W'tropeJ4	Allw	85	InCh'rge 117,Kingfisher117,Scythian	6

NOTE—Raced in Argentina. No official past performances available.

May 20—Bel—1m ft.....1:43⅗h May 19—Bel—1-2 ft....... :49h May 12—Bel—1-2 ft..... :48⅗h

Shadows Pass ✕ 114 Owner, Mrs. A. C. Dettwiler. 1939 record 17 4 3 4 $ 4,695
Trainer, A. C. Dettwiler. 1940 record 7 0 1 3 $ 825
Br. h, 5, by Eternal—Venice, by Marcovil. $5000

Jul.27-406Emp	1 1/16	1:44⅘	ft	7½	112	2	3	34½	35	CorbettC3	GrC	83	True Call 108, Asp 117, Bar Fly	4
Jul. 6-406Emp	5¾ f	1:09	ft	6½	113	4	8	64½	73¾	RenickS4	Allw	94	Conquer 116,M'yKnight109,R'tE.Lee	9
Jun. 8-405Bel	1	1:37⅕	ft	39-10	115	2	4	42¼	46¾	RenickS2	GrC	78	P'tyPet 112,Kn'b'ker122,WhiteMask	5
May25-407Bel	⅞	1:24	gd	3	115	2	2	21½	33½	RenickS2	GrC	85	HeDid 123,RexFlag 114,JourneyOn	7
May15-406Bel	1 1/16	1:42⅘	ft	47-10	110	5	1	21½	24	RenickS1	GrC	91	Belay 122,JourneyOn 115,PrettyPet	7
May 9-405Jam	1 1/16	1:45⅘	ft	4	115	2	1	11	31½	RenickS3	GrC	80	CondeRico 115, Strabo 121, OneJest	5
Apr.23-406Jam	¾	1:12⅘	gd	6	116	1	5	45	56½	RenickS2	GrC	80	NoSir 112, Fogoso 116, Perpetuate	6

May 21—Jam—1-2 ft...... :52b May 18—Jam—1m ft....1:45⅖b May 15—Jam—1m ft....1:42⅘d

8th Bel

1 1-2 MILES. (Sorteado, Sept. 23, 1939—2:28⅖—4—112.) Purse $1,500. 4-year-olds and upward. Claiming. Weight, 5 lbs. below scale. Non-winners at one and one-half miles or over since April 11 allowed 3 lbs. Claiming price, $1,500; if for less, 2 lbs. allowed for each $100 to $1,200.

Index No.	Horse.	Best at Distance Track.	Wt.	Time.	Age	Wt. Today
05900	Nudge				6	114✕
06918^3	Meadow Morn	Bel	109	2:34⅗	5	116✕
06754^2	Dnieper	Bel	120	2:34⅕	8	120✕
06754	Scatter Brain	Bel	111	2:33⅘	9	114✕
06754	Lady Bethyl	Hia	102	2:32⅘	5	102..
(06963)	Jeb Stuart				4	113✻
(06754)	Memory Book	Bel	120	2:33⅘	8	123✕
06753	Kurdistan				4	113✕
06698	*Hillblond	Hia	104	2:33⅕sl	4	107✕
06960^3	Dr. Sticks				4	113✕

Nudge ✕ 114 Owner, F. McKay. 1939 record 10 0 0 0 $ —
Trainer, A. C. Dettwiler. 1940 record 15 0 0 0 $ 100
Ch. g. 6, by Questionnaire—Pushover, by Sweep. $1200 1941 record 4 0 0 0 $ —

Apr.24-417Jam	1⅛	1:54⅗	sy	55	115	7	7	719	728	SkellyJ4	1200	38	JackSting 115,Sh'tDis'ce109,JebSt't	7
Apr.22-417Jam	1⅛	1:55⅗	ft	77	114	8	8	913	816	EccardR8	1200	45	FireMar'l 114,C'tSn'zy 113,SmilinJ'k	9
Apr.16-416Jam	1 1/16	1:46⅖	ft	67	114	6	6	615	618	ParadiseJ1	2250	61	K'g'sColors 119,PitT'rier114,BessB.	6
Apr.12-412Jam	¾	1:13	ft	161	116	10	10	916	920	ParadiseJ4	1500	66	Legenda 116,Mod'nAge116,BoldTurk	10
Aug27-408Sar	1¼	2:07⅗	ft	76	113	6	9	816	814	CorbettC9	1200	55	SunV'tor 117,Ph'eDijon117,Mr.Kni'k	9
Aug20-407Sar	1⅝	2:53	ft	39	113	4	3	513	517	CorbettC5	1200	29	Navy 115,Bri'tRebel109,C'sQuestion	5
Jul.30-405Blr	1 70	1:44	ft	35	112				711	RoseG	1200		Nilon 107,SchleyGoree114,Chatatour	8

May 21—Jam—5-8 ft......1:06b May 15—Jam—1-2 ft...... :53b May 12—Jam—5-8 ft....1:05⅗b

Meadow Morn ✕ 116 Owner, H. Neusteter.
Trainer, H. Neusteter. 1940 record 26 0 4 6 $ 1,735
B. g. 5, by Sun Meadow—Irish Morn, by Ed Crump. $1300 1941 record 12 3 2 2 $ 2,800

May17-418Bel	1½	2:33⅕	ft	27-10	109*	1	3	45¼	37	MaddenD1	2000	69	Blaz'gHeat109,B'tRebel 121,RexFlag	6
May13-418Bel	1⅛	1:52⅕	ft	14	122	10	10	35	22½	BergM1	1500	73	Bootless 117,Quaroma113,Blaz'gHeat	11
May 7-418Pim	1⅛	1:54⅘	ft	22-5	♦117*	3	2	1h	12	Madd'nD2	1250	74	G'dD'ke 108,Ch'y'sCh'd111,LoveM'k	8
May 3-418Pim	1 1/16	1:47⅘	ft	6	113	8	3	2h	1n	BergM5	1200	81	InMemory 114, Perlette 110, Nilon	9
Apr.29-417Pim	1 3/16	2:01⅖	ft	47-10	109	7	1	11	11	MergM6	1000	73	Howard 111,Br'gAlong 112,Gr'dDuke	10
Apr.18-418HdG	1 70	1:47	ft	37-10	110	6	4	1h	2n	Hanf'rdI10	1000	71	Sealoch 109,SchleyAl 114,Chainwick	10
Apr.16-411HdG	1 1/16	1:48⅘	ft	45	113	7	4	31½	34½	HanfordI12	1250	64	M.Muddle 113,Gig.L[illegible] 118,Do.Pomp	12

May 21—Bel—1-2 ft....... :55h May 6—Pim—3-8 ft....... :39b April 28—Pim—3-4 ft...1:18⅗h

Dnieper ✕ 120 Owner, J. H. Stotler. 1939 record 15 1 4 1 $ 1,490
Trainer, J. H. Stotler. 1940 record 17 4 1 3 $ 3,535
Ch. g, 8, by Kiev—Nerva, by Fair Play. $1500 1941 record 7 1 2 0 $ 1,150

May14-418Bel	1½	2:33⅘	ft	14-5	♦120	4	3	22	22½	GilbertJ9	1500	70	Mem.Book 120,Uvalde109,Sc'rBrain	9
May 6-418Pim	1 70	1:44	ft	6	117	6	6	68	69¾	MoraH7	2000	83	Challante 115,Misrule 115,C'dleEnds	7
Apr.28-418Pim	1 1/16	1:47⅘	ft	23-10	♦118	4	5	32½	2h	BergM6	2000	81	Autumnq'st113,Hareb'l 108,B'tRebel	7
Apr.18-416HdG	1 1/16	1:47⅘	ft	2½	117	1	2	21	1¾	GilbertJ2	1500	74	BostonPal 119,SirReg 111,C'ntMorse	6
Jan.30-414S.A	1⅛	1:52⅘	ft	13	116	5	10	1016	108½	B'rmanC2	1600	66	Tr'nsmitter113,Mi'sBest 111,L'nMiss	10
Jan. 9-418S.A	1 1/16	1:44⅘	ft	10	118	4	8	826	827	WallN5	2000	60	Hadalad 112, ValdinaBob 110,Ginoca	8
Jan. 3-418S.A	1 1/16	1:46⅘	sl	14	118	8	8	816	817	JamesB8	2500	60	B'nM'rie 113,Cr'yM'se113,Cong'm'n	8

May 20—Bel—1-2 ft..... :52⅖h April 22—Pim—1-2 ft.... :49⅖b

Scatter Brain ✕ 114 Owner, F. J. Scott.
Trainer, F. J. Scott. 1940 record 22 4 5 3 $ 5,340
B. g, 9, by Mad Hatter—Fly by Day, by Broomstick. $1200 1941 record 6 0 0 1 $ 245

May14-418Bel	1½	2:33⅘	ft	8½	114	7	8	46½	48¼	JamesB3	1200	65	MemoryBook 120,Dnieper120,Uvalde	9
May 6-417Jam	1⅛	1:54⅖	m	22-5	114	1	2	43	44	StoutJ1	1200	63	Indomitable 118,Shansi118,Dr.Sticks	6
May 1-417Jam	1⅛	1:54⅕	ft	6	114	6	3	21	33¼	StoutJ5	1200	65	SlaveC'm 114,AirC'led105,PharoW'r	8
Apr.26-411Jam	1⅛	1:54	ft	7	117	5	5	511	513	StoutJ6	1200	56	W'eraway 109,B'tless 114,Jeb Stuart	7
Apr.22-417Jam	1⅛	1:55⅗	ft	8½	117	9	9	58½	55¼	StoutJ4	1200	56	FireMar'l 114,C'tSn'zy 113,SmilinJ'k	9
Apr.16-417Jam	1⅛	1:53⅘	ft	11	119	8	6	510	512	StoutJ7	1200	58	Sh'tDist'ce 109,GenL. 119,SmilinJ'k	8
Nov.21-407Bow	1½	2:37⅖	ft	43-10	113	11	6	57	511	GilbertJ7	1500	51	D'rkW'ch 114,J'tTourist100,D'byDu	11

May 21—Aqu—1-2 ft.... :49⅗h May 13—Aqu—1-2 ft...... :49h April 30—Aqu—1-2 ft... :49⅖h

Lady Bethyl 102 Owner, R. A. Oliver. 1939 record 16 1 0 1 $ 845
Trainer, R. A. Oliver. 1940 record 38 2 1 3 $ 2,400
B. m, 5, by Sun Briar—Virginity, by Fair Play. $1200 1941 record 6 0 0 0 $ 75

May14-418Bel	1½	2:33⅘	ft	21	109	6	6	68	611	HuffWC1	1200	62	MemoryBook 120,Dnieper120,Uvalde	9
May 9-414Jam	1 1/16	1:48	m	29	109	7	7	611	610	HuffWC6	1200	61	E'ySettler 114,S'veCharm104,Kai-Hi	7
May 6-417Jam	1⅛	1:54⅖	m	22	109	5	6	58	510	EccardR6	1200	57	Indomitable 118,Shansi118,Dr.Sticks	6
May 1-417Jam	1⅛	1:54⅕	ft	16	109	8	8	78¼	711	EccardR3	1200	57	SlaveC'm 114,AirC'led 105,Sc'rBrain	8
Apr.26-412Jam	1⅛	1:53⅖	ft	15	109	7	7	714	720	EccardR7	1200	52	C'ntSn'zy 113,Sm'inJack114,AirC'led	7
Apr.19-417Jam	1⅛	1:53⅖	ft	25	109	1	6	512	413	EccardR2	1200	59	WhiteHope 117,Bootless114,Navarin	7
Nov. 5-402U.H	1 1/16	1:46⅗	ft	31	108	9	7	914	88¾	KelleyJ5	1200	67	Y'gCounty 114,Grebe 120,Granduce	10

May 21—Jam—5-8 ft....1:04⅗b May 13—Jam—1-2 ft.... :52⅖b April 25—Jam—1-2 m...... :52h

Jeb Stuart ✻ 113 Owner, H. T. Johnson.
Trainer, J. P. Smith. 1940 record 15 1 2 2 $ 1,220
Br. g, 4, by Crack Brigade—Merry Etta, by Bucellas. $1200 1941 record 6 1 0 3 $ 1,325

May19-415Bel	1⅛	1:54	ft	16	116	8	2	11½	13	McC'ryC5	1200	67	CeeJoe 117,Oddesa'sPride 122,Shansi	8
May 1-416Jam	1⅛	1:54⅕	ft	8½	108*	8	5	713	716	OliverR1	1200	52	Bootless 114,Indomitable118,S'nJack	8
Apr.26-411Jam	1⅛	1:54	ft	22-5	113	3	2	33	36	MeadeD1	1200	63	W'eraway 109,B'tless 114,Ken's Pop	7
Apr.24-417Jam	1⅛	1:54⅗	sy	13	114	6	2	25	35	MeadeD2	1200	61	JackSting 115,ShortDis'ce109,Outb'd	7
Apr.14-412Jam	¾	1:14⅖	ft	21	119	8	4	59	67	Rob'tsP7	1250	72	Sh'd'rArms 116,P'ageDue121,W.Ally	8
Apr. 4-413Bow	¾	1:15⅗	ft	7	118	8	3	36	34	BergM4	1200	68	AlpineBoy 120,Gig'leLee118,Ouragan	12
Oct.19-407Jam	1⅝	2:48⅕	ft	36	104	6	5	45½	511	WellsC7	1200	53	Deserter 122,Sc'chHigh111,Foxflame	8

May 17—Bel—1-2 ft..... :49⅗h May 15—Bel—3-8 ft..... :36⅖h May 12—Bel—3-8 ft..... :37⅖h

Memory Book ✕ 123 Owner, Tower Stable. 1939 record 18 3 5 1 $ 4,750
Trainer, M. Jolley. 1940 record 25 6 5 4 $ 6,375
Ch. g, 8, by St. Germans—Memento, by Pennant. $1500 1941 record 9 3 3 0 $ 3,075

May14-418Bel	1½	2:33⅘	ft	7½	120	9	1	12	12½	HaasL5	1500	73	Dnieper 120,Uvalde109,ScatterBrain	9
May 5-418Pim	1½	2:36⅕	ft	19-10	♦122	6	1	21	22½	HaasL4	1400	64	Westcan 122,M'eyMuddle117,Onisac	6
Apr.22-417HdG	1⅛	1:54⅘	ft	11-10	♦120	6	5	3¼	21	HaasL3	1250	66	St'dyDuke 115,Dr.Sticks 115,SirReg	7
Apr.17-417HdG	1⅛	1:53⅘	ft	9-10	♦115	3	3	2½	13	HaasL5	1000	72	A'yBan's 115,InMemory114,SunVic'r	7
Apr.14-417HdG	1⅛	1:54	ft	43-10	116	4	3	31½	21	GarnerW4	1250	70	BlackGrouse 122,Perlette 111,SirReg	8
Apr. 8-418Bow	1 1/16	1:50	ft	23-10	♦117	4	7	66¾	43¾	GarnerW1	1500	62	J.Sting 112,S.Distance106,D'ftAlong	8
Apr. 3-417Bow	1 1/16	1:51⅖	gd	13-5	117	8	6	3½	11	GarnerW4	1250	59	DonPec's 117,InMem'ry117,Gr'dD'ke	8

May 20—Bel—3-4 ft.....1:18⅗h May 12—Bel—1m ft.......1:46h May 2—Pim—1m ft.....1:45⅗h

Kurdistan X 113 Owner, J. Furey.
Trainer, J. Furey.
1939 record 7 0 0 0 $ 30
1940 record 15 3 3 2 $ 3,050
1941 record 17 2 2 1 $ 1,825
Br. g, 4, by Kantar—Happy Anne, by Happy Time. $1200

May14-41^{7}Bel	1⅛	1:53⅘	ft	18	119	7	8	9$^{7\frac{1}{4}}$	4$^{2\frac{1}{2}}$	BiermanC^1	1200	65	Portet 114,Cee Joe 109,Dark Friend	14
May 6-41^{3}Jam	1⅛	1:54⅕	m	9	117	5	6	6^5	5^7	B'rmanC^5	1200	61	SirReg 118,Handiboy 109,TrampShip	7
May 3-41^{7}Jam	1⅛	1:54⅕	ft	10	116	4	4	4$^{2\frac{3}{4}}$	5$^{5\frac{3}{4}}$	RenickJ^6	1200	62	Br'tVict'ry 114,Af'mation121,SirReg	6
Apr29-41^{7}Jam	1⅛	1:54	ft	9	115	5	5	6^7	5$^{3\frac{1}{2}}$	An'rsonI^5	1200	66	Affirma'n 118,Whi.Hope 110,Allmar	7
Apr24-41^{4}Jam	1⅛	1:54⅖	sy	6½	114	6	6	5$^{9\frac{1}{2}}$	5^{11}	RyanP^7	1200	56	DictyStep 115,Shansi115,TimeBeater	7
Apr 4-41^{8}Trp	1$\frac{3}{16}$	1:58⅕	ft	17-5	♦108*	6	3	2½	2^n	MacA'wD^8	1250	87	Baggrave108,WiseWill 107,D.IsDone	11
Mar31-41^{8}Trp	1$\frac{1}{16}$	1:45⅘	ft	7½	106*	11	3	1½	1^n†	MacA'wD^5	1250	84	ErinsSun 110,R.Rogue 113,G'ntFriar	12

†Dead heat.
May 21—Aqu—5-8 ft......1:03b May 13—Aqu—1-2 ft.... :49⅗h April 23—Aqu—1-2 ft.... :52⅖b

Hillblond X 107 Owner, Mrs. E. D. Jacobs.
Trainer, H. Jacobs.
1939 record 5 0 0 0 $ —
1940 record 17 4 0 3 $ 3,015
1941 record 16 4 3 0 $ 4,045
Ch. f, 4, by Ksar—Ridge Blond, by Durbar II. $1400

May13-41^{8}Bel	1⅛	1:52⅕	ft	21-5	106*	7	7	9$^{8\frac{3}{4}}$	8$^{7\frac{3}{4}}$	MaddenD^{10}	1500	68	B'tless 117,Mead.Morn 122,Quaroma	11
May 8-41^{7}Jam	1⅛	1:54	sy	31-10	107*	6	5	4$^{2\frac{1}{4}}$	2^{nk}	OliverR^3	1500	69	Blaz.Heat 112,Wed.Morn115,Q'roma	6
May 3-41^{7}Jam	1⅛	1:54⅕	ft	2	♦115	5	2	3$^{1\frac{3}{4}}$	4$^{2\frac{3}{4}}$	MeadeD^5	1400	65	Br'tVict'ry 114,Af'mation121,SirReg	6
Apr30-41^{7}Jam	1$\frac{1}{16}$	1:46⅗	ft	7½	112	7	7	5$^{2\frac{3}{4}}$	4^2	B'rmanC^2	1750	76	Wed.March 110,Whit'away 112,Iskie	8
Apr26-41^{7}Jam	1$\frac{1}{16}$	1:46⅘	ft	29-10	117	5	7	7^{14}	7^{13}	JamesB^3	1750	64	Mod'nAge 118,Hi.Blame119,Quaroma	7
Apr12-41^{7}Jam	1$\frac{1}{16}$	1:47⅖	ft	17 5	113	3	3	2^h	1^5	B'rmanC^3	1500	74	Sh'tDist'e 113,Wed.M'n115,H.Blame	7
Apr 5-41^{8}Bow	1⅛	1:57⅕	sy	8-5	♦109*	5	3	3$^{1\frac{1}{2}}$	1^n	MaddenD^4	1500	58	Affirmation 115,WhiteHope 107,Tyr	5

May 20—Jam—5-8 ft....1:03⅗b April 23—Jam—1m ft.....1:45b April 10—Bow—1-2 ft... :49⅖d

Dr. Sticks X 113 Owner, B. F. Christmas.
Trainer, B. F. Christmas.
1939 record 2 0 1 1 $ 150
1940 record 22 0 3 3 $ 530
1941 record 12 2 2 4 $ 1,560
Ch. g, 4, by Dr. Cardenas—Trystick, by Tryster. $1200

May19-41^{2}Bel	1⅛	1:54⅕	ft	9½	116*	6	3	3$^{1\frac{1}{2}}$	3$^{1\frac{3}{4}}$	OliverR^2	1200	64	Outboard 117,LoveMark106,M'tagna	7
May14-41^{7}Bel	1⅛	1:53⅘	ft	5	114*	14	10	6$^{6\frac{1}{2}}$	7^5	MaddenD^5	1200	63	Portet 114,Cee Joe 109,Dark Friend	14
May 6-41^{7}Jam	1⅛	1:54⅖	m	7	117	6	4	3^1	3$^{1\frac{1}{2}}$	WeberW^2	1200	65	Indomitable 118,Shansi118,S'terBr'n	6
Apr29-41^{7}Jam	1⅛	1:54	ft	17	115	7	6	5^6	6$^{3\frac{3}{4}}$	WeberW^7	1200	65	Affirma'n 118,Whi.Hope 110,Allmar	7
Apr22-41^{7}HdG	1⅛	1:54⅘	ft	14	115	4	1	1^h	3$^{5\frac{1}{2}}$	S'amerA^2	1250	61	St'dyDuke115,Mem.Book 120,SirReg	7
Apr15-41^{8}HdG	1⅛	1:55⅕	ft	16-5	120	7	4	4$^{1\frac{1}{2}}$	5$^{4\frac{1}{2}}$	KeiperP^5	1250	60	Onisac 107, Howard 111, Sealoch	7
Apr 9 41^{8}Bow	1⅛	1:56⅕	ft	13	116	8	2	2^4	2$^{4\frac{1}{2}}$	KeiperP^3	1250	58	Shansi 109,WhiteHope107,Redbreast	8

May 21—Jam—3-4 ft....1:17⅗b May 12—Jam—1-2 ft...... :52b May 10—Jam—1m sy.....1:51b

ENTRIES AND PAST PERFORMANCES

BEULAH PARK

Columbus, Ohio

TRACK DiSTANCE—ONE MILE

Starts from Kenny Gate. Cooke Camera used. "Daily Double" is on first and second races, with entries and field horses named individually. Percentage of winning favorites in 1940—.38. Percentage of winning favorites at this meeting—.37.

1st Beu

3-4 MILE (Out of Chute). (Higher Cloud, May 15, 1941—1:11⅖—8—112.) Purse $400. 3-year-olds. Maidens. Claiming. Weight, 115 lbs. Claiming price, $800.

Index No.	Horse.	BestatDistance Track.	Wt.	Time.	Age	Wt. Today
06881	*Asperity	Beu	105	1:18⅕sy		105..
07024	*Fair Player	O.P	111	1:15		110..
06573	Pogosy					115..
06880	White Lassie	Beu	103	1:19⅕sy		110..
	Sky Bomber					115..
06619	Morocco E.	Beu	103	1:15⅕sl		110..
06943	*Old Book	Beu	110	1:14⅗		105X
	Morselon					110..
06619	*Ark Voyage	Beu	111	1:16⅕		105..
06361	Ohio Lady	Beu	107	1:17⅗		110..
07080	Shotagin	Beu	103½	1:16⅕		110X
06619	Lucky Pompi	R.D	112	1:16		110..
06821	Darby Della	Beu	105	1:16⅖		110..
06881	Wise Margaret	Beu	102	1:18⅘sy		110..
	Sis Wagner					110..
06765	Pembroke	O.P	110	1:15		110..
07027	Devils Run	Beu	107	1:14⅗		115..
01790	Omyo Moon	Tdn	112	1:14⅕		110..

INDEXED ENTRIES AND PAST PERFORMANCES LISTED ACCORDING TO POST POSITIONS

Asperity 105 Owner, F. Wood.
Trainer, F. Wood.
1940 record 4 0 0 0 $ —
1941 record 1 0 0 0 $ —
Ch. f, 3 (M), by Color Sergeant—Rave, by St. Germans. $800

May16-41^{3}Beu	¾	1:15⅕	sy	162	105	3	9	7^{12}	7^{15}	HidalgoR^3	800	65	Bond Hill 110, Eyes 105, Shotagin	10
Sep19-40^{1}Beu	5½ f	1:07	ft	72	108	5	6	6$^{8\frac{1}{2}}$	6$^{9\frac{1}{2}}$	ThomasE^1	800	77	Sil'rWind 110½,J'eA'gela107,R'lEcho	10
Sep10-40^{1}Beu	5½ f	1:10	hy	93	109	4	6	9^{23}	9^{25}	VailS^9	1000	47	Gol'nLady 108,MainMiss104,BigJack	10
Jul. 6-40^{1}Lan	a⅝	1:01	ft	47	108	1	4	7^{12}	7^{11}	Ben'minT^6	1000		Pompton 112,Maeside 112,ArkV'age	7
Jun.18-40^{1}Ran	⅝	1:04⅕	m	25	108*	2	6	7^{14}	7^{23}	B'jaminT^5	1000	57	EdwardA. 116,PinkLady 115,Restful	8

May 12—Beu—1-2 ft...... :51d May 6—Beu—1-2 ft....... :54h May 3—Beu—1-2 ft..... :51⅖h

Fair Player 110 Owner, C. N. Finch.
Trainer, F. Hawk.
1940 record 15 0 0 0 $ 25
1941 record 8 0 0 1 $ 135
Ch. g, 3 (M), by Strolling Player—Croonerette, by Bright Knight. $800

May20-41^{2}Beu	1	1:42⅖	ft	11	109	11	9	6$^{3\frac{1}{4}}$	4$^{1\frac{3}{4}}$	Fern'dezJ^5	800	71	BabeTaylor 106,P'kCoral 108,Ashore	12
May17-41^{3}Beu	1	1:43⅕	m	18	108	6	8	6^{14}	6^{19}	FarrellW^3	800	50	Gu'sWhat 106,P'pton 108,R'nmilton	8
May13-41^{8}C.D	1$\frac{1}{16}$	1:48⅘	ft	39	107*	11	11	11^{11}	11^{15}	GeorgeJ^6	1000	56	V'yTrue 107,Mack'sHope 102,Sasnak	11
May 7-41^{4}C.D	1	1:43	sl	23	110	5	1	2^2	4$^{8\frac{1}{2}}$	SniderA^4	1200	54	SanF'cisco 111½,Ch'mac111,Fish'ville	11
Apr23-41^{6}Kee	1$\frac{1}{16}$	1:46⅘	sy	50	112	1	3	4^{14}	4^{21}	Mar'elliJ^2	Mdn	59	R.RubyII.110,V'aDude 110,AvaDel't	8
Apr12-41^{3}Kee	¾	1:13⅘	ft	20	110	1	8	7^8	7^{15}	Mar'elliJ^{11}	2000	66	S'gSpinner 110,R'lHeels110,BoomOn	11
Mar28-41^{2}O.P	¾	1:14⅖	gd	23	116	9	6	5^6	3$^{8\frac{3}{4}}$	McC'nW^9	Mdn	70	Tarkio 116,FourFifty 116,ShastaSue	10
Mar18-41^{2}O.P	¾	1:14⅖	ft	45	111	4	3	5$^{1\frac{3}{4}}$	4$^{3\frac{1}{4}}$	McC'nW^4	1000	76	RippingSun108,SkiDad 111,Bornallo	12

May 6—C.D—3-8 ft..... :38⅖h April 22—Kee—1-2 ft.... :49⅗b April 17—Kee—1-2 ft.... :52⅘b

Pogosy 115 Owner, F. Rhodes.
Trainer, L. E. Ruff.
1940 record 5 0 0 0 $ —
1941 record 1 0 0 0 $ —
Br. c, 3 (M), by Pomponius—Go Easy, by Apprehension. $800

May 9-41^{2}Beu	¾	1:17⅘	hy	23	111	8	8	Pull. up.		GreenJ^1	800		D'byDita 109,SquawJane 109,IMight	10
Jun.11-40^{1}Ran	⅝	1:02⅖	sl	43f	116	1	1	8^{11}	10^{15}	C'lbergC^2	1500	74	Himulus112,JustMoral 107,Cr'gMary	10
May 7-40^{1}Beu	4½ f	:55⅘	ft	3	115	3	7	8$^{9\frac{3}{4}}$	8^9	LeBl'ncE^8	10	77	BurningMiss 113,Sameron 120,Eyes	11
Mar26-40^{1}Trp	½	:48	ft	19	110	2	Lost rider.			McC'bsK^2	2400		My One 105, Grist 111, Arestino	12
Mar15-40^{1}Trp	½	:48	ft	55	111	1	3	3$^{1\frac{1}{2}}$	6$^{6\frac{1}{4}}$	LeBl'ncE^5	1500	86	Sw'tSuk'y 109,Cl'ckTime113,AllEven	12
Mar 4-40^{1}Trp	½	:48⅕	ft	14	116	10	10	10^{17}	12^{19}	RobertsP^1	Mdn	72	Gener'lJack 111,HiPov 116,Dr.South	12

May 20—Beu—1-2 ft...... :50d May 13—Beu—5-8 ft....1:05⅖d May 7—Beu—3-8 sl....... :44b

White Lassie 110 Owner, B. C. Littrell.
Trainer, B. S. Littrell.
1941 record 1 0 0 0 $ —
B. f, 3 (M), by Priory—Mary White, by White Satin. $800

May16-41^{2}Beu	¾	1:15⅗	sy	49	103	9	8	8^{18}	8^{18}	Han'erC^9	1000	60	Gal'tG'nce 107,Maescend115,Bet'bar	9

Sky Bomber 115 Owner, E. J. Greenaway.
Trainer, E. J. Greenaway.
Ch. g, 3 (M), by San-Utar—Sky Sweeper, by Ben Brush. $800
May 20—Beu—3-8 ft.... :37⅖d May 6—Beu—3-8 ft....... :36d April 26—Beu—1-2 ft..... :51h
First start.

Morocco E. 110 Owner, Mrs. E. E. Watson.
Trainer, E. E. Watson.
1940 record 2 0 0 0 $ —
1941 record 1 0 0 0 $ 10
B. f, 3 (M), by Morocco—Odee, by Brown Admiral. $800

May10-41^{1}Beu	¾	1:15	sl	20	103	10	8	3$^{3\frac{1}{4}}$	4$^{2\frac{3}{4}}$	PrehmW^8	1000	78	Termidor 111,OldBook106,Gal'tGl'ce	10
Oct.15-40^{1}R.D	¾	1:14⅖	ft	12f	110	12	12	12^{11}	11^{17}	TildenR^2	1000	58	Nicabe 112, Whit 109, Dust Cap	12
Sep.13-40^{4}F.P	5½ f	1:09⅖	ft	18	113	12	Pulled up.			KeiperP^6	1000		Sil'rPick 116,LowHat116,M'sBuzzard	12

May 20—Beu—3-4 ft....1:21⅖b May 15—Beu—1-2 ft...... :52b May 6—Beu—1-2 ft....... :50d

Old Book X 105 Owner, W. B. Byerman.
Trainer, D. Hoffman.
1940 record 2 0 0 0 $ —
1941 record 4 0 1 1 $ 90
Br. f, 3 (M), by Pomponius—Sun Approval, by Sun Briar. $800

May17-41^{1}Beu	¾	1:15⅘	m	7½	104½	8	5	6$^{8\frac{1}{2}}$	7^{11}	GlidewellP^2	800	66	Alcedo 113,OddesaPlucky108,Glowset	9
May13-41^{3}Beu	¾	1:13⅗	ft	16-5	105*	4	2	3^4	3$^{5\frac{1}{2}}$	KnisleyC^7	1000	82	I Might 104, Dallasite 112, Nancy Z.	8
May10-41^{1}Beu	¾	1:15	sl	8½	106	5	1	2^{nk}	2^{nk}	KnisleyC^9	1000	81	Ter'idor 111,Gal'tGl'ce108,Mor'coE.	10
May 3-41^{2}Beu	¾	1:12⅗	ft	17	110	3	3	3^6	7^{11}	Fe'dezAJ^1	1000	82	TinkerToes 110,Entangling 106,Miola	10
Sep21-40^{6}Beu	¾	1:13⅗	ft	10e	110	9	7	9^{15}	9^{17}	HankaW^6	Stks	71	D'byDanae 113,F'y'gCo't113,RedB'rr	10
Sep19-40^{1}Beu	5½ f	1:07	ft	12-5	♦104*	8	7	7^{12}	7^{11}	KnisleyC^9	1000	76	Sil'rWind 110½,J'eA'gela107,R'lEcho	10

May 6—Beu—1-2 ft..... :53⅘h May 2—Beu—1-2 ft....... :51d April 30—Beu—1-2 ft.... :51⅖d

Morselon 110 Owner, I. S. Shafer.
Trainer, I. S. Shafer.
Ch. g, 3 (M), by Morsel—Madelon, by Chatterton. $800
First start.

Ark Voyage 105 Owner, McCaffrey & Kay.
Trainer, C. McKay.
1940 record 8 0 0 1 $ 20
1941 record 1 0 0 0 $ —
Ch. f, 3 (M), by Pairbypair—Eloise, by Royal Canopy. $800

May10-41^{1}Beu	¾	1:15	sl	90	103	8	9	9^{10}	9^{15}	Han'erC^2	1000	66	Termidor 111,OldBook106,Gal'tGl'ce	10
Sep13-40^{1}Beu	¾	1:14⅘	ft	40	111	9	8	8$^{9\frac{1}{2}}$	8^7	An'rsonA^8	1000	75	Veepee 114, RockeyMike 114, Sunrid	10
Aug29-40^{3}Whe	a⅝	1:06	hy	17	112				6^{30}	ThomasE	Mdn		G'datim 115,MowY'uD'n115,In'nSea	7
Aug16-40^{2}D.P	5½ f	1:08	ft	12f	112	11	12	12^{16}	12$^{8\frac{1}{4}}$	T'masE^5	1050	71	LittleMom 112, ReighMe 112, Nowo	12
Aug12-40^{1}D.P	⅝	:59⅘	ft	76f	108*	10	9	11^{12}	11^{20}	Be'm'nT^3	Mdn	69	Iostar 113,Sporting111,JerryGr'nock	11
Jul.16-40^{1}H.O	a⅝	1:02⅗	ft	22-5	108				6$^{6\frac{1}{2}}$	ThomasE	1000		ErmaS.105,Pr'ssRhoda 107,Dr.W.C.	8
Jul. 6-40^{1}Lan	a⅝	1:01	ft	16	108	4	3	3$^{6\frac{1}{2}}$	3^7	Martin'zC^3	1250		Pompt'n 112,Maeside112,SwiftCh'ley	7

May 20—Beu—1-2 ft.... :52⅖h May 16—Beu—3-8 ft.... :37⅖h May 15—Beu—3-8 ft.... :38⅖d

Ohio Lady 110 Owner, E. Davidson.
Trainer, E. Davidson.
1941 record 1 0 0 0 $ —
Ch. f, 3 (M), by Hi-Jack—Lady Le Comte, by Bunting. $800

May 5-41^{6}Beu	¾	1:13⅘	ft	17	107	7	9	10^{13}	10^{19}	FlinchumJ^1	800	68	BondHill 111,DarbyDita 108½, Eyes	10

May 20—Beu—3-8 ft.... :37⅗d May 4—Beu—3-8 ft..... :37⅖h May 3—Beu—3-8 ft....... :38h

-:- SUBSCRIBE FOR DAILY RACING FORM -:-

Shotagin X 110 Owner, Mrs. D. Emery.
Trainer, A. M. Wheeler.
1940 record 8 0 1 1 $ 120
1941 record 2 0 0 1 $ 30
Ch. f, 3 (M), by Chance Shot—Ginga, by High Time. $800
See chart of yesterday's second race

May16-41^{3}Beu	¾	1:15⅕	sy	9½	103½	7	1	3^2	3$^{5\frac{1}{4}}$	PrehmW^9	800	75	Bond Hill 110, Eyes 105, Marion P.	10
May 7-41^{1}Beu	¾	1:16	m	5½	104	5	7	6^{13}	6^{15}	HidalgoR^7	1000	61	WiseT. 114,Ramota 109,FlyingAurin	10
Dec 9-40^{2}C.T	a⅞	1:27⅖	ft	6½	107	2	7	7^{13}	7^{15}	Mart'zAF^2	1000		Tantr'm 114,B'byMowlee105,Relious	8
Aug 2-40^{1}Blr	⅝	1:01⅗	ft	19-10	♦108				2^1	Mar'nezAF	1000		StrollingIn 108,UnaH 105,Canterlin	10
Jul.24 40^{1}Blr	⅝	1:05	hy	19	107				3$^{3\frac{1}{2}}$	M'r'nezAR	Allw		Stadium 107, Mayfern 111, TrueLine	10
Jun. 5-40^{2}Del	⅝	1:01⅗	ft	34	106	10	10	11^9	11$^{8\frac{3}{4}}$	DuncanR^6	1400	73	R'hCargo112,Dist'tStar 114,Petsamo	12
Apr. 9-40^{1}Bow	½	:49⅕	m	52	101*	3	6	8^{16}	8^{17}	ClarkS^4	2000	69	S'nGing'r 115,Pe'sP'nce117,Br Flo'r	9

May 12—Beu—5-8 ft....1:04⅗d May 5—Beu—1-2 ft....... :52b May 2—Beu—3-8 ft..... :36⅖h

Lucky Pompi 110 Owner, Witterman & Miller.
Trainer, O. A. Miller.
1940 record 4 0 0 0 $ —
1941 record 1 0 0 0 $ —
B. f, 3 (M), by Pomponius—El Relicario, by Lantados. $800

May10-41^{1}Beu	¾	1:15	sl	27	108	9	10	10^{11}	10^{17}	GreenJ^3	1000	64	Termidor 111,OldBook106,Gal'tGl'ce	10
Oct.21-40^{3}R.D	¾	1:13⅖	ft	13f	106	9	6	10^{15}	10^{18}	B'ackerM^4	Mdn	62	Mr.Chicle 117, Junco 112, Big Jack	12
Oct.14 40^{3}R.D	¾	1:13⅘	ft	17f	112	3	1	4^1	10^{10}	Bl'ckerM^8	1000	68	Sw'tWine 112,Bornallo115,Bo'tCover	11
Sep21-40^{6}Beu	¾	1:13⅗	ft	32	110	2	10	10^{19}	10^{19}	An'rsonA^9	Stks	69	D'byDanae 113,F'y'gCo't113,RedB'rr	10
Sep17-40^{6}Beu	5½ f	1:06⅖	ft	46	104	6	Pulled up.			An'rsonA^3	Allw		Bill G. 113, Sameron 113, Celesti F.	9

May 20—Beu—3-8 ft...... :38d May 13—Beu—5-8 ft....1:03⅕h May 6—Beu—3-8 ft..... :36⅖h

Darby Della 110 Owner, Darby Dan Farm.
Trainer, M. H. Jordan.
1941 record 1 0 0 0 $ —
Ch. f, 3 (M), by Tommy Boy—Martha Long, by Donnacona. $800

May15-41^{3}Beu	¾	1:14⅘	ft	21-5	105	10	6	7$^{7\frac{1}{2}}$	9^9	Fe'dezAJ^8	800	73	Mehi 107, PirateLass 112,PatsyRuth	10

May 21—Beu—3-8 ft...... :39h May 12—Beu—1-2 ft.... :50⅖h May 9—Beu—3-8 m..... :39⅗h

Wise Margaret 110 Owner, Mrs. W. E. Frease.
Trainer, W. E. Frease.
1940 record 4 0 0 1 $ 40
1941 record 2 0 0 0 $ —
Ch. f, 3 (M), by Good Advice—Margaret Parker, by Peter Quince. $800

May16-41^{3}Beu	¾	1:15⅕	sy	66	102*	9	10	9^{14}	9^{18}	SeamanW^7	800	62	Bond Hill 110, Eyes 105, Shotagin	10
May 7-41^{1}Beu	¾	1:16	m	8½	109	8	8	8^{18}	8^{22}	StroudO^5	1000	54	WiseT. 114,Ramota 109,FlyingAurin	10
Sep30-40^{3}Ran	5½ f	1:07⅘	ft	18-5	102*	9	6	5$^{5\frac{1}{2}}$	4^1	H'shoeRL^7	1050	92	J'tM'r'l 109,M'wY.D'n108,L'yM'phis	12
Sep17-40^{1}Beu	5½ f	1:07⅕	ft	11	103*	6	4	4$^{7\frac{1}{4}}$	3^4	H'shoeRL^1	1250	82	I Might 109,BigJack 111,Am on Rye	10
Sep10-40^{1}Beu	5½ f	1:10	hy	12	108*	5	5	6^{21}	8^{23}	An'rsonA^3	1400	49	Gol'nLady 108,MainMiss104,BigJack	10
Aug28-40^{1}D.P	⅝	1:00⅘	ft	14	106*	6	4	4^7	5$^{7\frac{1}{2}}$	ColeS^2	Mdn	76	K'eM'itou 106,T.Skip'r114,Aut'nD'y	8

May 14—Beu—5-8 ft....1:03⅕h May 6—Beu—3-8 ft....... :36d April 30—Beu—5-8 ft......1:03h

Sis Wagner 110 Owner, Mrs. L. Wagner.
Trainer, L. Wagner.
B. f, 3 (M), by Jimmy Moran—Hildurs Reason, by Hildur. $800
May 21—Beu—3-8 ft...... :36d May 10—Beu—3-8 hy..... :38d
First start.

Pembroke 110 Owner, A. McKnight.
Trainer, M. Parke.
1941 record 4 0 0 0 $ —
B. f, 3 (M), by Flying Watch—Sisowen, by Prince Pal. $800

May14-41^{3}Beu	¾	1:13⅘	ft	16	107½	9	5	7$^{8\frac{1}{2}}$	6$^{7\frac{1}{4}}$	BurnsE^9	800	80	Pr'ntMiss 111,M'tMary106,Sp'yLula	9
Mar. 5-41^{1}O.P	¾	1:13	ft	33	110	2	3	4^5	6^{10}	Scurl'kD^8	1200	76	BigJack 115,SweetSukey 113,Kennet	10
Feb.28-41^{3}O.P	¾	1:21	hy	13	109½	2	4	6$^{4\frac{1}{2}}$	6^{12}	RichardJ^5	1000	34	G'dCourt 108,Jac'sPride113,M'sGrief	7
Feb.25-41^{4}O.P	¾	1:18⅗	hy	11	111	4	9	8$^{7\frac{1}{2}}$	7^{14}	RichardJ^8	Mdn	44	M.Olympia111,Gr.Court 111,Sh'aSue	10

May 20—Beu—1-2 ft.... :51⅕h May 12—Beu—3-4 ft......1:18h May 2—Beu—1-2 ft..... :55⅘b

Devils Run 115 Owner, C. Stewart.
Trainer, R. Root.
1940 record 7 0 0 1 $ 125
1941 record 1 0 0 0 $ —
Ch. c, 3 (M), by Universe—Bright Beauty, by Bright Knight. $800

May20-41^{5}Beu	¾	1:14⅗	ft	16	107	8	8	7^6	7$^{7\frac{1}{2}}$	GreenJ^8	800	75	Jackemma 113,Hadatel 113,FightOn	8
Jul. 1-40^{2}Suf	⅝	1:01	ft	51	107*	9	9	9^{11}	7$^{9\frac{3}{4}}$	MearleJ^9	1500	78	Nospil 109,G'trudeK. 109,O'rflowing	9
Jun.26-40^{2}Suf	⅝	1:03	sy	12	112	12	12	12^{15}	11^{15}	Cr'fieldC^4	1250	63	Cascades 114, Nospil 106, Jug Heels	12
Jun.19 40^{3}Suf	⅝	1:00⅘	ft	134	108	9	9	8$^{3\frac{1}{2}}$	8^7	Cr'fieldC^{11}	1500	82	Alkyon 120, PariKing 112, CadetBob	11
May13-40^{3}Nar	4½ f	:54⅕	ft	8	111*	8	8	8^{14}	7^{13}	MearleJ^2	Mdn	75	AllM'rlb'o 116,R'lM'rl'o116,Arestino	8
May 7-40^{3}Nar	4½ f	:54⅘	ft	10	116	7	8	8^{15}	8^{14}	Sny'rWE^4	Mdn	71	Marc're 116,R'lMarlb'o116,B'llPl'y'r	8
May 2-40^{3}Nar	4½ f	:55	sy	13	116	5	4	3^7	3$^{6\frac{1}{2}}$	Sny'rWE^7	Mdn	77	Snarler 116,MereSilver116,BellTower	8

May 15—Beu—3-8 ft...... :38h

Omyo Moon 110 Owner, Peters & Murphy.
Trainer, H. Murphy.
1940 record 11 0 1 0 $ 175
B. f, 3 (M), by Mr. Khayyam—Tina Lee, by Harpenden. $800

Oct.24-40^{5}R.D	1^{40}	1:42⅖	ft	55	107	8	12	12^{16}	11^{12}	ArnoldG^9	1100	74	Y'dellE.112,G'denL'dy106,D'by d'Or	12
Oct.14-40^{3}R.D	¾	1:13⅘	ft	17f	112	8	8	6^4	5^6	ArnoldG^4	1000	72	Sw'tWine 112,Bornallo115,Bo'tCover	11
Oct.10-40^{3}R.D	¾	1:13	ft	53	108	8	8	8$^{9\frac{1}{2}}$	8^{11}	ArnoldG^8	Mdn	71	St.Dismas 109,Alned117,MissRom'ce	8
Sep23-40^{4}Det	1^{70}	1:45⅖	ft	17	107	4	4	5$^{3\frac{1}{2}}$	4$^{4\frac{1}{4}}$	GreeverK^7	1000	77	Rech'her 105,JoBetty 112,PinkCoral	9
Sep16-40^{8}Det	1^{70}	1:45	ft	5½	102	5	5	5^4	4^8	FowlerG^7	1000	75	L'tleMom 109,Ladislas109,BoatC'ver	7
Sep. 6-40^{8}R.D	1^{40}	1:44	ft	23-10	♦108	3	2	2^2	2^1	ArnoldG^6	1250	77	My Echo 102, Epitory 100, Dosage	6
Aug26-40^{3}R.D	¾	1:14	ft	7f	110	8	10	10$^{7\frac{1}{2}}$	6$^{6\frac{1}{4}}$	BattsD^3	Mdn	71	RioVista 114,BoatCover 110,SkiDad	12
Aug16-40^{3}Tdn	¾	1:13⅖	ft	10f	110	5	8	6$^{5\frac{1}{4}}$	4$^{5\frac{1}{2}}$	BattsD^4	1000	76	Creosote 115,Nicabe 113,Boat Cover	10

May 1—Dou—3-4 ft.......1:25b April 26—Dou—1-2 ft..... :53b

2nd Beu

3-4 MILE (Out of Chute). (Higher Cloud, May 15, 1941—1:11⅖—8—112.) Purse $400. 4-year-olds and upward. Claiming. Non-winners of a race since August 30. Weight, 115 lbs. Claiming price, $800.

Index No.	Horse.	BestatDistance Track.	Wt.	Time.	Age	Wt. Today
06984	Dart (M)	R.D	108	1:14⅘	4	115..
06769	Mr. Schley	Beu	110	1:16	6	115..
06763	Amazer	Beu	111	1:14	6	115X
06821	*Della T. (M)	Oma	106	1:15	5	105..
00216	King Maurice	Ran	114	1:17⅖sy	7	115X
06987	*Listermor (M)	Tdn	112	1:16	4	115..
06820^3	Phalamo	Beu	110	1:13⅗	9	115X
06987	*Alghero	Tdn	117	1:14⅘	6	110X
06984^3	John Shouse	Beu	115	1:15	6	115X
06622	*Byrd Lady (M)	Tdn	110	1:14⅘	4	105X

Dart 115 Owner, E. R. Plunkett.
Trainer, L. J. Kuss.
1940 record 2 0 0 0 $ —
1941 record 3 0 0 0 $ 10
Ch. g, 4 (M), by Dunlin—Miss Trooper, by Strolling Player. $800

May19-41^{2}Beu	¾	1:14⅗	gd	69	115	3	2	2½	4^4	FarrellW^1	800	79	BankMe 115,WellFli't 106,JohnSh'se	9
May14-41^{4}Beu	¾	1:13⅗	ft	91	115	5	4	6$^{4\frac{1}{2}}$	6$^{9\frac{1}{2}}$	HornG^8	1000	78	LadyFli't 110,C'meHome112,N'nNadi	8
May 9-41^{3}Beu	¾	1:17⅕	hy	59	112	5	3	5^7	5$^{6\frac{1}{2}}$	WhiteL^9	800	63	DuskyM'd107,TheSp'r113½,BabyP'ss	9
Oct.17-40^{3}R.D	¾	1:12⅘	ft	16f	105	11	12	12^{11}	12^{12}	CowleyJ^{10}	1000	71	Real Play 114, Cantwell 117, D'Orla	12
Oct.14-40^{2}R.D	¾	1:12⅗	ft	19	108	8	7	5$^{5\frac{1}{2}}$	6^{10}	P'sonNL^3	1000	74	Synergist 109, Bryonin 117, Takus	10

May 18—Beu—1-2 hy... :52⅗h May 5—Beu—1-2 ft....... :51h April 24—Beu—5-8 ft....1:04⅖h

Mr. Schley 115 Owner, V. Boorom.
Trainer, V. Boorom.
1939 record 18 1 4 1 $ 660
1940 record 18 2 3 3 $ 715
1941 record 1 0 0 0 $ —
Blk. g, 6, by Chief Flynn—High Lady, by High Hand. $800

May14-41^{7}Beu	¾	1:15	ft	14	111*	7	7	7^7	8^8	HidalgoR^9	800	73	SwingQ'n 106,Moth'sPet111,Wassail	10
Sep12-40^{7}Beu	1	1:39⅘	ft	8f	111*	2	4	4$^{6\frac{1}{2}}$	8$^{7\frac{1}{4}}$	KnisleyC^3	800	79	EleanorO. 113,SilentDon116,Bonil'na	12
Sep. 4-40^{8}Beu	1	1:41	ft	22	110*	7	6	4$^{6\frac{1}{2}}$	4$^{5\frac{1}{2}}$	KnisleyC^1	800	74	G'ldLace112,Tr'lAgent 115,Computer	11
Aug31-40^{3}Beu	1	1:46⅖	sl	22-5	111*	9	4	4$^{4\frac{1}{2}}$	3^3	BowlesF^2	800	50	L'kyLee 111,T't'nSlas'r105,Flutt'rby	12
Aug24-40^{8}Nle	1$\frac{1}{16}$	1:53⅕	ft	39-10	113	2	2	3^3	5^8	M'nifoldH^6	600		Intrip 102,HeroOlga106,MissMascara	6

May 9—Beu—3-4 m.....1:26⅖h May 3—Beu—1-2 ft....... :55b May 2—Beu—3-8 ft....... :41b

Amazer X 115 Owner, S. Ahrenkiel.
Trainer, S. Ahrenkiel.
1940 record 28 9 3 3 $ 2,495
1941 record 3 0 0 0 $ —
Br. g, 6, by Bookbinder—You Clara, by Advocate. $800

May14-41^{1}Beu	¾	1:13⅗	ft	39-10	116	4	5	6$^{6\frac{1}{2}}$	6^6	HansonC^7	800	82	Childhood 111,Songstop 106,Sylvaine	9
May12-41^{5}Beu	¾	1:13⅖	ft	28	111	2	3	5$^{1\frac{3}{4}}$	6^3	SmithGJ^9	800	86	S'fEugene 116,S'yMcGee111,R'kHigh	9
May 7-41^{4}Beu	¾	1:15⅘	m	14	116	1	4	5^7	7^{14}	HansonC^7	1000	63	Saphi 111,NanC'sellor 111,Cr.Ch'se	7
Sep21-40^{3}Beu	¾	1:13⅘	ft	19	113	4	6	8$^{6\frac{1}{4}}$	8$^{5\frac{1}{4}}$	ManifoldH^5	800	82	Gli'merlee 109,G'tBear109½,AnnStar	10
Sep14-40^{5}Beu	¾	1:12⅘	ft	19	113	2	5	7^{12}	7$^{7\frac{3}{4}}$	M'ifoldH^7	1050	84	Wi'dTime115,G'denPool 105,R'kHigh	7
Sep. 2-40^{6}Whe	a6½ f	1:28⅗	hy	43-10	116½				6$^{8\frac{1}{2}}$	BarnesEJ	Allw		Imp.Jones 110,Statem't110,JamesPal	8
Aug23-40^{5}Nle	6½ f	1:22⅗	gd	22-5	118	1	2	2^2	2^1	M'ifoldH^4	800		H'hPres'e 119,Ch'aBoy115,Imp'lJo's	7

May 10—Beu—1-2 hy... :51⅖h May 1—Beu—1-2 ft....... :51h

Della T. 105 Owner, C. C. Tillery.
Trainer, F. McBride.
1939 record 2 0 0 0 $ —
1940 record 3 0 0 0 $ —
1941 record 3 0 0 0 $ 10
Ch. m, 5 (M), by Field Marshal—Lady Dartmoor, by Dartmoor. $800

May15-41^{3}Beu	¾	1:14⅘	ft	36	107*	6	10	10^{11}	10^{12}	WhiteL^1	800	70	Mehi 107, PirateLass 112,PatsyRuth	10
May10-41^{2}Beu	¾	1:15	sl	141	104*	3	5	4^4	4$^{4\frac{3}{4}}$	WhiteL^8	800	76	LeanaG. 105, BankMe 112,Maescend	8
May 3-41^{5}Beu	¾	1:13	ft	44	105*	5	7	9$^{8\frac{3}{4}}$	8^{11}	WhiteL^1	800	80	S'sieQuit 108½,J'sieJane106,Ox'dLad	10
Jul. 4-4[illegible]Oma	1^{70}	1:44⅗	ft	15	107	4	10	10^{18}	11^{23}	CampR^7	800	60	Tadpole 115, Jerdan 112, Dissent	12
Jun.18 40^{2}Oma	5½ f	1:06⅖	ft	50	110	9	10	11^{14}	10^{12}	VarnerR^2	800	73	Hadage 110,KoleyBey115,G'dSc'cher	12
May30-40^{5}Oma	¾	1:12⅗	ft	12	106	2	4	6$^{7\frac{1}{2}}$	7^{12}	CassityW^7	1000	74	DavidsBoy 114,Sist'rPolly113,Dinain	8
Jun.28 39^{1}Oma	5½ f	1:06	ft	18f	110	12	11	11^{23}	11^{37}	Wil'msR^6	Mdn	50	RayPetty 112,Mart 112,HonestCh'lie	12

May 9—Beu—1-2 m....... :53h

King Maurice X 115 Owner, C. E. Heins.
Trainer, C. E. Heins.
1939 record 14 1 1 0 $ 550
1940 record 10 2 1 0 $ 820
B. g, 7, by King Nadi—Thistle Spot, by Old Slip. $800

Sep26-40^{4}Ran	¾	1:16⅘	hy	15	113	10	9	7$^{4\frac{1}{4}}$	6$^{3\frac{3}{4}}$	WrayJ^5	800	68	BayJames 110,Nan'fran113,Jabunny	12
Aug23-40^{6}Nle	1^{50}	1:47	gd	3-2	♦116	1	1	1^4	1^3	ConroyJ^1	600		I'nSalute 112,Biography112,Carol'er	6
Aug21-40^{5}Nle	6½ f	1:21⅘	ft	91	113	8	8	8^6	6$^{2\frac{3}{4}}$	MusserR^5	800		Amazer 115,Imp'alJones112,Telepa'y	8
Aug13-40^{1}Tdn	1$\frac{1}{16}$	1:46⅖	ft	50	117	8	10	10^9	10^{11}	Sch'kerA^8	1000	74	DerbyD'n 107,L.Tichner109,Mr.Q'ck	11
Jul.16-40^{1}Tdn	1^{40}	1:48⅕	hy	27-10	♦116	5	2	2^1	1^2	DewE^4	1000	59	Helmor 111,C'neyTop116,B'kCr'sade	9
Jul.12-40^{7}Tdn	1$\frac{1}{16}$	1:49⅘	gd	4	109	6	3	4^4	5^6	M'go'ryR^5	1000	62	TheD'tist 109,Stanislaus117,GenieJr.	11
Jul. 5-40^{1}Tdn	1^{40}	1:44⅗	ft	3½f	115	5	5	5$^{2\frac{1}{4}}$	4^3	M'go'ryR^1	1000	74	G'ldCloud 115,Vanf'r 110,Dar.Mary	12

May 19—Beu—3-4 sl......1:17h May 11—Beu—5-8 gd...1:05⅖d May 7—Beu—1-2 sl....... :51h

Listermor 115 Owner, C. Clifton.
Trainer, J. W. Frye.
1940 record 4 0 0 0 $ —
1941 record 3 0 0 0 $ —
Br. g, 4 (M), by Morocco—Listerine, by Rockville. $800

May19-41^{5}Beu	¾	1:15⅕	gd	69	110	10	9	9$^{5\frac{1}{4}}$	9$^{7\frac{3}{4}}$	Fe'dezAJ^8	800	72	RoseRay 110,Sylvaine107½,Abotandy	10
May10-41^{2}Beu	¾	1:15	sl	33	107*	6	8	8^{10}	8^{12}	HidalgoR^4	800	69	LeanaG. 105, BankMe 112,Maescend	8
May 6-41^{2}Beu	¾	1:14⅖	ft	22	113	7	5	5$^{7\frac{1}{2}}$	8^{14}	Flinch'mJ^5	1000	70	Jackemma 108,RoseK.111½,Flut'rby	10
Jul.22-40^{4}Tdn	¾	1:12⅗	ft	27f	112	10	11	11^{15}	11^{17}	MojenaC^2	Mdn	69	J.Hal 116, Foliga 106, NangaParbat	11
Jul. 8-40^{4}Tdn	¾	1:12⅖	ft	72	107*	6	6	7^{10}	6^{18}	KingG^7	Mdn	69	Gal'tH'r 112,C'mista103,N'gaParbat	8
Jun.21-40^{2}Ran	¾	1:13	ft	19f	103*	12	12	12^{13}	12^{15}	SmithTE^1	800	76	M't'yGirl 102,F'tainH'd118,M'sGohi	12

May 6—Beu—5-8 ft.....1:04⅕h May 3—Beu—3-8 ft..... :37⅖d April 28—Beu—3-4 ft....1:17⅖d

Phalamo X 115 Owner, Mrs. D. Emery.
Trainer, A. M. Wheeler.
1939 record 16 3 2 3 $ 1,495
1940 record 18 3 2 3 $ 1,265
1941 record 2 0 0 1 $ 40
Blk. g, 9 by Phalaros—Free Love, by Chouberski. $800

May15-41^{2}Beu	¾	1:14	ft	4½	112*	7	4	3^3	3$^{1\frac{1}{4}}$	HidalgoR^9	800	85	OddStar 117,Park.Tic't112,Branham	10
May12-41^{3}Beu	¾	1:12⅗	ft	19	110*	4	5	5^7	4$^{8\frac{1}{4}}$	HidalgoR^7	1050	85	TravelAgent 115,Betnabar 110,Valet	8
Sep27-40^{6}F.P	¾	1:13	ft	20	110*	2	7	8$^{4\frac{1}{4}}$	9$^{5\frac{1}{2}}$	JuarezJ^9	800	79	PaulLee 112,B'x'nBell109,H'estMoon	9
Sep25-40^{2}F.P	¾	1:14⅕	ft	26	109*	1	2	3½	4¾	FrazierE^8	900	78	Dr'myAnn 111,PaulLee109,F'chBr'd	12
Sep11-40^{3}F.P	5½ f	1:07⅖	ft	6	114	8	9	9$^{8\frac{1}{4}}$	8$^{4\frac{3}{4}}$	OrosG^1	800	76	My Day 108,Spanlee 111,Termotime	12
Jul.19-40^{4}Kgs	6½ f	1:21⅖	ft	19-20	♦110				1^1	LoTurcoA	500		Allons 109,RedDiam'd113,SiouxChief	7
Jul.12-40^{5}Kgs	6½ f	1:20⅘	ft	39-10	119				3$^{3\frac{1}{2}}$	LoT'rcoA	500		Kawagoe 114,RedDia'nd115,Panatela	7

May 21—Beu—3-8 ft...... :38h May 11—Beu—3-8 gd... :38⅗h May 3—Beu—1-2 ft....... :48d

Alghero × 110

Owner, Mrs. E. E. Watson.
Trainer, E. E. Watson.

1939 record 8 1 0 0 $ 625
1940 record 5 0 0 0 $ —
1941 record 2 0 0 0 $ —

B. g, 6, by Snob II.—Sardinian, by Pomme de-Terre. $800

May19-415Beu	¾	1:15⅕	gd	111	110*	9	8	83¼	74¼	MinerC10	800	76	RoseRay 110,Sylvaine107½,Abotandy	10
May14-416Beu	¾	1:14⅖	ft	52	110*	7	8	79	711	MinerC2	1000	73	Q'n'Clarice 110,Whiskora 115,Tr'way	8
Oct.25 407R.D	1 1/16	1:50	m	38	111	4	10	1119	1122	Mil'ganP8	1000	39	MerrySaxon108,Cynical 108,Dustless	11
Oct.21-405R.D	170	1:44	ft	22	109	7	11	916	915	Mil'ganP9	1000	69	Alarming 109,Fumble104,In theShade	11
Sep.18 403F.P	1	1:41	ft	11	113	7	6	811	911	GonzalezR1	800	66	R'khurst 108,M'ryChair108,Pennlist	12
Sep. 4-402F.P	5½ f	1:06⅘	ft	49	116	8	7	79½	612	BronsdonA5	800	73	Sat'nino 112,Harv'tMo'n108,OneNi't	10
Aug12-402Tdn	¾	1:12⅘	ft	28	117	8	9	85	109¼	LeBl'cE12	1000	76	JustAhead 117,G'ySquaw112,Gr'nski	12

May 19—Beu—3-8 sl.... :48⅗h May 13—Beu—1-2 ft...... :55b

John Shouse × 115

Owner, G. Lefler.
Trainer, M. Sanders.

1939 record 17 0 0 1 $ 65
1940 record 11 1 0 2 $ 320
1941 record 4 0 0 2 $ 70

Ch. g, 6, by Prince Pal—Born Reckless, by The Porter. $800

May19-412Beu	¾	1:14⅗	gd	10	115	7	6	54½	33	DeWittJ7	800	80	BankMe 115, WellFlight 106, Dart	9
May13-412Beu	1	1:41⅗	ft	18-5	114	5	6	58	56	DeWittJ2	1000	71	Screen 114,Mike'sLuck 114,MissNadi	8
May 7-412Beu	¾	1:17⅖	m	11	114	9	6	34	32½	DewittJ6	800	66	Dr.Dean 114,SirS. 109,OldHonesty	10
May 3-411Beu	¾	1:13⅘	ft	17	115	9	8	65	45¾	DewittJ3	1000	81	Runmilton115,D'kyMaid 110,P'yLine	10
Jul.26 408H.O	a 1⅛	1:56	ft	7	111				42¾	Cam'onGD	600		Costlier 110,Silver Fleet 109, Brigler	8
Jul.24-407H.O	170	1:49⅖	ft	17-5	117				713	AllenJA	600		CharlotteG. 107,Bindy 112,LadyPeg	8
Jul.22 403H.O	⅞	1:27⅗	ft	5½	116				44½	AllenJA	600		G'ma'sBoy116,Ex'n'ate116,D'byDian	8

April 30—Beu—1-2 ft...... :52b

Byrd Lady × 105

Owner, F. T. Taylor.
Trainer, F. T. Taylor.

1940 record 9 0 0 1 $ 60
1941 record 2 0 0 0 $ —

Blk. f, 4 (M), by Byrd—Lady Delhi, by Delhi. $800

May10-414Beu	¾	1:14⅗	gd	104	107	5	3	813	811	CampR3	800	72	NanC'llor 110,C'eHome 113,P'gT'ket	9
May 8-412Beu	¾	1:15⅗	hy	49-10	106*	6	9	915	919	StraussS5	800	59	GuessWhat 110,Miney113,PirateLass	10
Jul.22 401Tdn	¾	1:12⅘	ft	56	110	2	5	98¾	1014	LuceS7	1000	71	Arkadel 110, Toast 110, PippaPasses	11
May31 402Ran	¾	1:21⅘	hy	29	113	3	1	1h	31	Manif'dH3	1000	46	Kremlia 113,WildaH.113,G'nHorizon	9
Apr.24 401Beu	¾	1:18	sl	22	104*	6	7	710	712	StroudO4	1050	54	Jean'sPal 104,M'tSand 114,D'sySeen	10
Mar 2-402F.G	170	1:47⅗	ft	40	107	10	11	1118	1027	MoraH3	1000	39	Im.Impy115,MyLastD'r115,LadyAr'n	11
Feb.27 404F.G	¾	1:13⅗	ft	9½	111½	11	10	915	716	CastilleD5	800	66	Jerry Rae 105,Canbe110,Mich'nAnna	12

May 20—Beu—1m ft....1:53⅖h May 17—Beu—1-2 sy.... :52⅖h May 14—Beu—1m ft....1:49⅖h

3rd Beu

3-4 MILE (Out of Chute). (Higher Cloud, May 15, 1941—1:11⅗—8—112.) Purse $400. 3-year-olds and upward. Claiming. Non-winners since November 1. 3-year-olds, 111 lbs.; older, 117 lbs. Claiming price, $800.

Index No.	Horse.	Best at Distance Track.	Wt.	Time.	Age	Wt. Today	Index No.	Horse.	Best at Distance Track.	Wt.	Time.	Age	Wt. Today
06766	*The Chord........	Beu	110	1:14⅗	5	112..	02003	Bobby's Son......	R.D	117	1:14	9	117×
06885	*Sky Lad...........	Det	111	1:14⅗	10	112×	068223	Sly Kitty.........	Tdn	108	1:15⅗	5	112×
06988	Whiskora	R.D	112	1:12⅘	10	117×	06882	Lady Convention..	Beu	107	1:13⅕	7	112×
06764	Facula	D.P	110	1:14⅕	6	112×	06515	Bucks Pomp (M)..	Beu	111	1:15⅕	4	112..
01955	Martha O..............				4	112..	00463	Happy Tidings.....	D.P	112	1:13	6	112×
06710	Grand Reina......	Tdn	113	1:14	7	112×	067663	Norman Nadi......	Beu	107	1:13	4	117×
07027	Tramway	F.P	110	1:13⅗	8	117..	067692	Mothers Pet......	Beu	108	1:13⅗	5	112✻

The Chord 112

Owner, Hambrick & Reether.
Trainer, H. B. Reether.

1939 record 6 0 1 0 $ 100
1940 record 16 1 0 0 $ 700
1941 record 4 0 0 0 $ 10

Ch. g, 5, by Carlaris—Nell McChord, by Spanish Prince II. $800

May14-414Beu	¾	1:13⅗	ft	15	110*	7	6	54	44¾	SeamanW2	1000	83	LadyFli't 110,C'meHome112,N'nNadi	8
May 5-415Beu	¾	1:13⅘	ft	28	113	8	7	67¼	66¾	CassityW1	800	80	Sh.Eugene 113,Glim'lee111,C'eHome	10
Apr.17-417Kee	1 1/16	1:49⅘	m	27f	115*	11	11	1130	1044	Ev'soleL6	1200	21	Sev.D'vils 118,B'ulnsco120,Sat Rolls	11
Apr.10-412Kee	¾	1:14⅖	ft	13f	108*	9	10	108¼	1016	Ev'soleL3	1500	62	NightLady 108½,Daddy110,B'eJames	12
Nov.16-402Bow	¾	1:15	hy	201	113	11	9	1122	1115	ConleyR4	2500	60	Sack 114, Pomiva 107, Wisbech	11
Nov. 1-407Spt	1 1/16	1:53⅖	sl	23	112	6	7	812	811	ConleyR9	1200		KneeD'p 119,S'dySq'w106,Imp.J'nes	9
Oct.31-406Spt	6½ f	1:24⅕	gd	35	114	6	6	67	43¾	ConleyR3	2500		Weis'mer 115,Ill'sTom110,Anopheles	6

May 20—Beu—3-8 ft.... :36⅘h May 11—Beu—3-8 gd.... :36⅘d May 4—Beu—3-8 ft....... :38h

Sky Lad × 112

Owner, I. S. Shafer.
Trainer, I. S. Shafer.

1939 record 6 2 0 1 $ 925
1940 record 11 4 1 2 $ 1,940
1941 record 1 0 0 0 $ —

B. g, 10, by Ladkin—Sky, by Ogden. $800

May16-417Beu	¾	1:15⅖	sy	9½	113*	6	7	79½	712	KnisleyC7	800	67	FightOn 118,Sk'yMcGee108,R'kHigh	8
Sep.27-407Ran	1	1:42⅕	sl	2	♦111*	9	3	11½	12	KnisleyC11	800	80	FullTilt 107,JaneHull 113,DonaN'ter	12
Sep.19-407Beu	1 1/16	1:46⅘	ft	11-10	♦111	5	1	14	13	KnisleyC5	800	86	Clipman 110, FarCry 111, PlayLine	12
Sep.13-408Beu	1⅛	1:53⅘	ft	9-5	110*	1	1	13	11	KnisleyC4	800	79	Ouachita 108, Harper 113½, Poetic	12
Sep. 5-408Beu	1	1:41⅕	ft	9-10	♦113	1	1	1½	3¾	Horv'hK1	800	78	Piper'sTune 111,Perf'tOne110,Bindy	11
Sep. 2-404Beu	¾	1:14	sl	7-5	♦111*	8	7	57½	44½	An'rsonA6	800	81	Gr'ndReina108,Caath116,Pot auMint	9
Aug. 6-407Tdn	1 1/16	1:50⅘	m	1	♦114	7	2	21½	2nk	DewE6	1000	63	Gaming 111,R'nWh'ler114,WhiteEye	7
Aug. 1-402Tdn	140	1:42⅗	ft	7	107*	10	6	54	32½	LuceS2	1000	84	Corvus 109,C'n'lMartis106,R.Lerner	11

May 13—Beu—7-8 ft....1:32⅘h May 10—Beu—3-4 hy.....1:22h May 6—Beu—5-8 ft.......1:21b

Whiskora × 117

Owner, Mrs. L. Mitchell.
Trainer, L. Rodriguez.

1939 record 40 3 8 7 $ 1,360
1940 record 43 5 6 9 $ 2,820
1941 record 7 0 1 0 $ 60

Blk. g, 10, by Whiskalong—Miss Dora, by Jack Atkin. $800

May19-416Beu	¾	1:14⅖	gd	9½	114	6	4	55¾	75	F'andezAJ4	800	79	TheSpotter 117,Childhood112,Screen	9
May16-417Beu	¾	1:15⅖	sy	7½	118	4	5	66½	611	F'andezAJ3	800	68	FightOn 118,Sk'yMcGee108,R'kHigh	8
May14-416Beu	¾	1:14⅖	ft	7	115	4	2	1½	21¼	Fe'dezAJ6	1000	83	Q'nClarice 110,Tr'way115,O'aNancy	8
May12-412Beu	¾	1:13⅖	ft	26	111	3	5	65½	64¼	Fe'dezAJ8	800	85	P'ceD'ny 111,P'taFinal113,O'naB'le	10
May 9-416Beu	¾	1:17⅕	hy	16	114	6	7	710	713	Fer'dezAJ1	800	57	JosieJane 111,J'kemma 111,Glowset	7
May 6-415Beu	¾	1:13⅘	ft	7	110	2	5	74¾	67	F'andezAJ4	800	80	P'ceDanny 105,G'lLeonee108,Alcedo	8
May 3-413Beu	¾	1:13	ft	20	111	2	7	74¾	54	Fe'dezAJ5	800	87	Sn.Flower 106,Pr.Danny107,S.McGee	10
Oct.30-402R.D	¾	1:14⅘	hy	12f	112	12	12	1212	1012	MelocheT2	1000	61	G'dActor 116,Cantovino 111,DingBin	12

May 1—Beu—3-8 ft....... :38b April 26—Beu—3-4 ft....1:18⅗h April 22—Beu—5-8 ft....1:05⅖h

Facula × 112

Owner, F. L. Tanner.
Trainer, L. Margraves.

1939 record 9 0 0 0 $ 10
1940 record 2 0 0 0 $ —
1941 record 2 0 0 0 $ —

B. m, 6, by In Memoriam—Mieux, by War Star. $800

May14-412Beu	¾	1:14	ft	75	111	2	5	76¼	97½	Cas'ityW10	800	78	Y'ngBob 116,D'dyM'den105,Calanta	10
May 9-414Beu	¾	1:18⅘	hy	54	111	3	7	818	819	DeWittJ6	800		Yelof 115, Wild Call 115, Childhood	8
Aug17-401D.P	¾	1:14⅕	ft	96	109	6	7	711	78¼	WagnerC1	1000	69	Prenny 111,Childhood108,Frisky Day	7
Aug12-402D.P	¾	1:12⅕	ft	125	110	4	8	98¼	129¾	StroudO2	1000	77	FloraSpan 110,Chubbins110,BeeGlad	12
Aug21-393D.P	1	1:40	gd	14f	106*	4	11	1114	1115	DriscollP6	800	61	Ell.Ace 116,Winnat'ka111,T'chMar'r	12
Aug18-393D.P	¾	1:16⅖	sy	14f	110	8	10	1013	814	LoTurcoA6	800	52	Vantryst 108,Easterner108,F'rtKnox	11
Jul.29-395Lat	¾	1:17⅘	m	20	159	3	6	Pull. up.		W'dorfMr6	1000		Can-u-Tell 163,Stj'sund167,T'dyBoy	6

May 21—Beu—5-8 ft....1:05⅗b May 17—Beu—3-8 sy.... :44⅖h

Martha O. 112

Owner, Forrest & Welt.
Trainer, H. Forrest.

1939 record 16 3 1 1 $ 1,562
1940 record 18 2 0 2 $ 1,045

Ch. f, 4, by Haste—Colleen O., by Cudgel. $800

Oct.28-406R.D	170	1:44	ft	13	98	9	11	1113	1115	Han'erC4	1000	69	TopStaff 105,Can'tCatch 104,Jockide	12
Oct.12-401R.D	170	1:44	ft	7	103	3	4	61¾	64	BemissR6	1000	80	Arn'sActor 109,GayDays 107,D'geMe	12
Oct. 9-401R.D	170	1:45⅖	gd	12	104	2	2	2½	3¼	BemissR5	1000	77	Br'nRay 110,FrankC.113,Cap'nJ'fers	12
Oct. 3-406Det	170	1:44	ft	10	105*	2	3	43	48½	FaleroO5	1250	79	BobsSquad 101,M.B.Miss113,W'tcan	7
Sep.30-401Det	170	1:44	ft	15	97*	3	1	12½	13	KingG11	1000	88	Carlade 105,Ev'gTime109,LadyTich'r	12
Sep.19-408Det	170	1:43⅖	ft	12f	102	10	7	711	814	LuceS3	1000	77	Pete'sN'ce 109,G'yW'ther109,J'cop'e	10
Sep.11-401Det	¾	1:13	ft	12	111	12	11	1111	73¾	BemissR3	1000	82	Brown Moss 103,Thumb 103,Urania	12
Sep. 3-401R.D	¾	1:13	ft	13	106	1	2	21½	1¾	BemissR7	1000	82	MissFrak's 106,B'booBr'm106,F'tFl'r	9

May 19—Beu—1-2 sl...... :52h May 6—Beu—1-2 ft..... :51⅘h

Grand Reina × 112

Owner, A. Bowen.
Trainer, F. B. Ellis.

1939 record 17 0 3 3 $ 365
1940 record 22 3 1 3 $ 1,180
1941 record 2 0 0 1 $ 30

B. m, 7, by Hallucination—Quotation, by Martinet. $800

May13-414Beu	¾	1:14	ft	9	105*	7	7	77¾	712	KnisleyC2	800	74	HighI'age 114,AnnStar112,Od'aPl'ky	8
May 7-415Beu	¾	1:17⅗	m	11	108*	4	4	33	36½	HearseyG3	800	61	JosieJane 113, Neleen 113, SisLottie	7
Oct. 1 401Ran	¾	1:13	ft	8½	107*	1	6	79¾	711	KnisleyC7	800	80	JudgeLeer 115,Sudanese 112,FullTilt	9
Sep.26-405Ran	¾	1:16	hy	15	104*	2	3	86	910	BushV3	800	66	GoldSweep 114,LeanaG.113,Songstop	10
Sep.20-405Beu	¾	1:14	ft	6	108*	2	2	2nk	3½	BushV9	800	85	Ucanm'kit 113,Thursl'd113,L'lyS'ter	10
Sep.17-404Beu	¾	1:13⅘	ft	13	108*	2	3	3¾	51½	KnisleyC5	800	85	D'c'gTelee 106,Whiskora 113,M'stick	10
Sep.1[illegible]-405Beu	¾	1:13⅘	ft	7	114	6	3	33	63¼	BurnsE8	800	84	GaiJest 105,Od'aPlucky107,ColorMi's	10

May 12—Beu—3-8 ft.... :38⅖h May 4—Beu—1-2 ft....... :49h

Tramway 117

Owner, Mrs. F. T. Tracy.
Trainer, F. T. Tracy.

1939 record 25 2 3 4 $ 1,270
1940 record 16 3 4 2 $ 1,650
1941 record 2 0 0 1 $ 40

B. g, 8, by Old Slip—Thistle Peggy, by John P. Grier. $800

May20-415Beu	¾	1:14⅗	ft	39-10	115	2	3	21	42¾	GaitherA6	800	80	Jackemma 113,Hadatel 118,FightOn	8
May14-416Beu	¾	1:14⅖	ft	24-5	115	1	4	31½	33¼	GaitherA5	1000	81	Q.Clarice 110,Whisk'a115,O'aNancy	8
Oct.10-402F.P	¾	1:13⅗	ft	12-5	♦115	6	4	2h	11	WhitingL11	800	82	Amos 115,LightRolls 107,RickeyRoo	12
Oct. 1-402F.P	¾	1:13⅕	ft	11	117	7	5	31	42	ConnerR2	800	82	Comb'nt 112,Sk'yMcGee112,S'hMary	10
Sep.20-402F.P	¾	1:13⅖	ft	25	116	8	3	21½	21	OrosG7	800	82	HastyStar 113,BuffRyan 116,Dinain	12
Sep.13-401F.P	¾	1:13⅖	ft	28	116	9	7	52¾	53	OrosG8	800	80	M'sL'pley 110,M'nDream108,L.B'd'x	10
Sep.10-402F.P	¾	1:14	ft	30	115	4	8	98¾	109¼	OrosG8	800	71	Saturnino 115,G'sWhat103,TimePlay	11
Aug26-403D.P	¾	1:13⅘	ft	16-5	115	2	1	13	11	OrosG8	800	79	LincolnJ. 110,J'sieJane110,G'eBryan	9

Bobby's Son × 117

Owner, J. E. Lewis.
Trainer, J. E. Lewis.

1939 record 10 4 3 1 $ 1,855
1940 record 9 1 1 0 $ 385

Ch. g, 9, by Upset or Bunting—Bobby, by High Time. $800

Oct.29-401R.D	¾	1:12⅘	ft	8	117	3	6	54½	55¾	Chest'tJ11	1000	77	MissM'tDr'p 105,Polycl't's114,Wowo	11
Oct.24-401R.D	¾	1:12⅘	ft	24	117	4	6	63¼	66	Chest'tJ6	1000	77	Bryonin 112,Domiworth 109,Blanock	12
Sep.28-404Ran	1	1:44	ft	22-5	116	4	8	1010	911	PoolW9	800	60	PokerDice117,Arkadel 108,Per'ctOne	10
Sep.26-404Ran	¾	1:16⅘	hy	8	113	12		Pulled up.		PoolW8	800		BayJames 110,Nan'fran113,Jabunny	12
Sep.18-401Beu	¾	1:14	ft	6-5	♦113½	1	1	13	11½	PoolW1	800	86	H'tyMae 111,SugarD'dy112,My'cSi'n	10
Sep.12-401Beu	¾	1:14	ft	2	♦112	2	3	21½	21	PoolW2	800	85	WillToday 112,Swale116,Ucanmaykit	10
Aug12-407Tdn	140	1:43	ft	33-10	♦109	3	7	79	89	Chestn'tJ3	1000	76	R'nWh'ler 117,S'hDavid109,C'lM'tis	11

May 19—Beu—5-8 sl......1:09b May 14—Beu—5-8 ft......1:03h May 10—Beu—3-8 hy..... :39h

Sly Kitty × 112

Owner, Mrs. Jas. Bronnenberg.
Trainer, Jas. Bronnenberg.

1939 record 16 1 2 2 $ 715
1940 record 13 2 0 1 $ 730
1941 record 3 0 0 1 $ 40

Ch. m, 5, by Roguish Eye—Grey Kitty, by Royal Canopy. $800

May15-414Beu	¾	1:14	ft	39-10	108	3	2	22	34	Fli'humJ3	1000	82	Y'gEbony 113,Candesc't108,AtaSw'p	8
May10-413Beu	¾	1:13⅕	gd	19-5	111	4	4	49½	412	Fli'humJ3	800	78	Rescued 111,Ci'ronSand107,W'dlark	7
May 7-413Beu	¾	1:17	m	33-10	113	7	8	810	89½	Fli'humJ7	800	61	Pep.Box 113,Dr'yAnn 113,Br'nRay	8
Sep.28-402Ran	¾	1:14⅕	ft	39-10	113	8	9	53½	52½	PrehmW6	1000	79	Sil'tDon 116,C'ryingTime117,J'tAh'd	12
Sep.14-407Beu	1	1:40⅘	ft	9-5	♦113	12	5	54½	53½	AndersonA8	800	77	SkySh't 113,Abotandy108,WhoaBack	12
Sep. 7-402Beu	¾	1:13⅘	ft	2	♦106*	2	2	21	13†	AndersonA4	800	87	Firerab 116,Jabunny 110,Col.Hatf'ld	10
†Dead heat.														
Aug29-401D.P	¾	1:13⅖	gd	9-5	104*	1	2	42	42½	KingG2	800	78	S'ndWave 109,ColorMiss109,OneNi't	7
Aug14-403D.P	¾	1:13⅗	ft	9-5	♦105*	1	1	14	14	KingG7	1000	80	A'tBeck 110,PluckyByrd115,S'rHorn	12

May 21—Beu—1-2 ft.... :50⅘h May 9—Beu—1-2 m..... :52⅖h May 4—Beu—3-8 ft..... :39⅖h

Lady Convention × 112

Owner, Mrs. W. E. Frease.
Trainer, W. E. Frease.

1940 record 10 3 2 0 $ 1,370
1941 record 3 0 0 0 $ —

Ch. m, 7, by The Mongol—Margaret Parker, by Peter Quince. $800

May16-414Beu	¾	1:14⅕	sy	11	108*	1	2	33	612	SeamanW4	800	73	Fluke 113, Woodlark 118, Gay Bill	8
May12-413Beu	¾	1:12⅗	ft	9½	110	2	2	46	814	FarrellW1	1050	79	TravelAgent 115,Betnabar 110,Valet	8
May 5-412Beu	¾	1:13⅗	ft	11-5	♦111	1	2	35½	89¼	StroudO6	1000	79	Sucre 113,RoseRay 108,Odd'aPlucky	9
Sep.30-406Ran	5½ f	1:06⅗	ft	6½	110	3	2	2nk	2nk	StroudO5	1050	99	JoeG'ock 110,RealPlay110,B'terman	8
Sep.27-403Ran	5½ f	1:07⅖	sl	10	109	1	1	11½	12	StroudO10	1000	95	Shanteb 112,H'pyTid's110,M'h'rsPet	10
Sep.21-403Beu	¾	1:12⅘	ft	12	101*	1	1	21	53¾	H'tshoeRL1	800	83	Gli'merlee 109,G'tBear109½,AnnStar	10
Sep.17-405Beu	¾	1:12⅕	ft	19	102*	1	2	72¾	78½	H'hoeRL2	1050	86	Q'nClarice 113,RealPlay108,Gol.Key	7
Sep.12-405Beu	¾	1:12⅘	ft	12	107*	3	2	21½	22	H'sh'eRL5	1000	90	Guy B. 114½, Whiskora 115, Prenny	10

May 10—Beu—3-8 hy..... :37d April 26—Beu—5-8 ft....1:04⅘h

Bucks Pomp 112

Owner, J. O. Hart.
Trainer, M. Parke.

1940 record 3 0 0 0 $ —
1941 record 2 0 0 0 $ —

Ch. f, 4 (M), by Buck—Pomoeia, by Pompey. $800

May 8-413Beu	¾	1:16⅕	hy	53	105*	7	7	716	716	Dun'ganJ1	800	59	S'chor 116,P'perBox 106,O'saPlucky	7
May 3-411Beu	¾	1:13⅘	ft	154	111	6	6	86¼	68	DePr'gE8	1000	79	Runmilton115,D'kyMaid 110,P'yLine	10
Jul. 5-402F.P	5½ f	1:07⅖	ft	75	109	8	7	77	710	DerdenH8	800	71	MyRed 109,L'yLuc'le 111,Smil'gDuel	12
Jun.28-403F.P	¾	1:17⅖	hy	47	106	12	12	1221	1223	DerdenH11	700	40	Kanalb't 104,JohnCol's105,H'eyBow	12
Jun.26-402F.P	5½ f	1:09⅕	ft	77	107	10	8	76	74	DerdenH4	900	68	HiBaby 110,B'n toRun112,Broomian	12

May 20—Beu—1-2 ft.... :51⅕h May 12—Beu—1-2 ft.... :51⅖h April 28—Beu—3-8 ft...... :37h

Happy Tidings × 112

Owner, Briner & Hammack.
Trainer, T. Trusler.

1939 record 13 2 2 4 $ 1,425
1940 record 17 4 3 2 $ 1,555

Rn. m, 6, by Happy Time—Tuckahoe, by Sir Greysteel. $800

Sep.30 406Ran	5½ f	1:06⅗	ft	21	107*	2	4	55¾	74½	KnisleyC1	1050	94	JoeG'ock 110,L'dyC'v'n110,RealPlay	8
Sep.27-403Ran	5½ f	1:07⅖	sl	22-5	110*	4	3	32½	33¼	KnisleyC3	1000	92	L.C'vent'n 109,Shanteb112,M'ersPet	10
Sep.25-404Ran	5½ f	1:08⅘	hy	11	105*	3	4	44½	711	KnisleyC2	1000	77	G'd'nPo'l 108,G'merlee114,C'ry'gTi'e	9
Sep.19-405Beu	¾	1:13⅖	ft	12	113	3	5	98	96¼	F'ndezAJ10	800	83	BenaBane 108,GaiJest108,RockHigh	10
Sep.11-403Beu	¾	1:14⅕	gd	2	♦112	1	2	12	11¼	PiersonNL7	800	85	M'udeBane 103½,RedGo110,M'ersPet	9
Sep. 9-405Beu	¾	1:14	ft	3½	111*	2	2	74½	83¾	An'ersonA5	800	82	DonaNutter 109,DonDash 112,Wam	9
Sep. 2-402D.P	¾	1:13	ft	4	112	1	1	14	11½	FowlerG3	1000	83	Patras 106,Jackemma112,HenryH't'r	8

May 18—Beu—5-8 hy....1:09⅗d May 15—Beu—1-2 ft.... :49⅖h May 11—Beu—1-2 gd.... :51⅘h

Norman Nadi × 117

Owner, Mrs. H. Wiener.
Trainer, H. Wiener.

1939 record 1 0 1 0 $ 60
1940 record 16 3 2 3 $ 1,320
1941 record 1 0 0 1 $ 30

B. g, 4, by King Nadi—Darling Jane, by Jim Gaffney. $800

May14-414Beu	¾	1:13⅗	ft	6	115	1	1	2½	34½	FarrellW1	1000	83	L'yFlight 110,C'meHome112,T.Chord	8
Sep.26-402Ran	¾	1:17⅕	hy	2½	108	2	1	14	12	FarrellW4	800	70	WhataPal 108,SkyShoot 112,Formax	8
Sep.18-405Beu	¾	1:13⅕	ft	21-10	♦112	6	3	33½	44	PrehmW1	800	86	L'yLuc'le 111,Sw'gQu'n 109,Jabunny	10
Sep.12-406Beu	¾	1:13⅕	ft	24-5	113	5	6	57	56½	An'rsonA2	1200	83	Extremus 114,Pamunkey111,Chicony	7
Sep. 4-405Beu	¾	1:13	ft	18-5	107*	2	1	13	12	An'rsonA5	1000	91	Dimple 104,DarkIdea 109,L'y Lucille	7
Aug31-404Beu	¾	1:17⅘	sl	8	109*	2	1	43½	65	Dun'iganJ7	1000	62	SusieQ't 110,B.toRun112,Sw'gQueen	8

Mothers Pet ✻ 112

Owner, Mrs. S. Sturm.
Trainer, V. Carmichael.

1939 record 6 0 0 0 $ —
1940 record 21 3 2 3 $ 1,050
1941 record 1 0 1 0 $ 60

Ch. m, 5, by General Lee—Sweepingly, by Sweep On. $800

May14-417Beu	¾	1:15	ft	14-5	111	1	1	2½	2nk	HornG7	800	81	SwingQ'n 106,Wassail 111,S'ieGr'ck	10
Sep.28-407Ran	1	1:43⅘	ft	16-5	108*	7	6	67	66½	EversoleL10	800	65	S'onDick 111,Jab'ny109,Br'dStripes	10
Sep.27-403Ran	5½ f	1:07⅖	sl	23	107*	6	5	45½	46¼	EversoleL9	1000	89	L.C'ven'n 109,Shanteb112,H'pyTid's	10
Sep.20-403Beu	¾	1:13⅕	ft	8	108*	6	4	42¾	4½	Evers'eL10	800	89	Maystick 116, Color Miss105, Wam	10
Sep.11-403Beu	¾	1:14⅕	gd	10	107*	8	5	54½	42½	FairG2	800	82	H'yTidi'gs 112,M'deBane103½,RedGo	9
Sep. 7-403Beu	¾	1:13⅖	ft	10	108*	6	5	31½	11	AndersonA4	800	89	GreatBear 109,JustAh'd116,B.James	10
Sep. 3-405Beu	¾	1:14	ft	8	107*	4	3	33	31½	KnisleyC4	800	84	HustleAlong 112,PirateLass 107,Pun	9

May 20—Beu—3-8 ft...... :37h May 12—Beu—3-4 ft....1:17⅖h April 28—Beu—1m ft......1:48h

4th Beu

3-4 MILE (Out of Chute). (Higher Cloud, May 15, 1941—1:11⅗—8—112.) Purse $400. 4-year-olds and upward. Claiming. Non-winners of a race since August 30. Weight, 115 lbs. Claiming price, $800.

Index No.	Horse.	Best at Distance Track.	Wt.	Time.	Age	Wt. Today	Index No.	Horse.	Best at Distance Track.	Wt.	Time.	Age	Wt. Today
06825	Just Buck.........	Det	110	1:14	11	115×	06983	*Adam's Ale (M)...	Beu	106	1:14⅕	4	105..
068192	Miss Marilyn......	D.P	110	1:13⅖	6	110×	06764	Rich Hill..........	Beu	116	1:14⅗	7	115×
064672	Sir S. (M)........	Beu	111	1:14⅖	4	115×	06984	Cream Cheese.....	Beu	109½	1:13⅗	5	110×
06765	Houstonian	Ran	111	1:14⅖	7	110×	06572	Constant Lee (M).....				5	115..
00535	Capt. Yarbrough...	Tdn	106	1:13⅘	7	115×	92307	Daisy Seen (M)...	Beu	102	1:16⅕	4	110✻

Just Buck × 115

Owner, H. Forrest.
Trainer, H. Forrest.

1939 record 26 0 3 2 $ 600
1940 record 12 2 1 0 $ 1,350
1941 record 3 0 0 0 $ 10

Ch. g, 11, by Justice F.—Flavia, by Under Fire. $800

May15-417Beu	1	1:41	ft	10	111*	5	5	55	62¼	SeamanW5	800	78	Cap'nJ'fers 116,W'dbr'ge106,Cal'nta	8
May10-413Beu	¾	1:13⅕	gd	15	116	5	6	612	614	FarrellW2	800	76	Resc'ed 111,Cim'nSand107,W'odlark	7
May 6-412Beu	¾	1:14⅖	ft	26	111	10	9	87½	87¼	DanielsA5	1000	80	F'htOn 111,Sun o'P'des 109,Sy'rgist	10
Oct. 4-401Det	¾	1:12⅘	ft	98	113	6	3	34	46	FarrellW7	1000	78	Jackemma 108,RoseK.111½,Flut'rby	10
Sep.20-403Det	¾	1:13⅗	ft	30	111	8	6	64½	52¾	Mor'eyW7	1000	80	Billmar 106,MyCor'ne102,R'alCharm	8
Sep.17-408Det	1 1/16	1:46⅖	ft	8½f	109*	6	10	1110	1114	LuceS9	1000	69	M'ticMan 111,Rush'gBy111,GayDays	12
Sep.10-403Det	¾	1:13⅖	ft	27f	111	10	9	910	99¼	Mor'seyW9	1000	75	Symphon 109,Know'g111,B't'nMan'r	10
Jul. 6-408Det	1 1/16	1:46	ft	6	115	10	7	83½	99¼	DanielsA1	1000	76	TopSt'ff 107,Pal o'Sw'p110,DixieGirl	11

May 13—Beu—3-8 ft.... :38⅖d May 2—Beu—1-2 ft....... :51d April 30—Beu—3-8 ft...... :37d

Miss Marilyn × 110

Owner, Mrs. Jas. Bronnenberg.
Trainer, Jas. Bronnenberg.

1939 record 15 3 1 1 $ 1,040
1940 record 10 3 0 2 $ 1,130
1941 record 3 0 1 0 $ 70

Ch. m, 6, by Candy Rock—Glimmering, by Trompe la Mort. $800

May15-411Beu	¾	1:13⅖	ft	16-5	112	2	1	21½	24	Fli'humJ10	800	85	Cimar'nSand112,B'kMe117,Well Fli't	10
May 9-415Beu	¾	1:18⅕	hy	7	108	9	5	58	56¾	Fli'chumJ3	800	58	RoseK. 110½,Fluke 107,YoungEbony	10
May 7-414Beu	¾	1:15⅘	m	5½	111	7	6	67½	411	Fli'humJ4	1000	66	Saphi 111,NanC'sellor 111,Cr.Ch'se	7
Aug28-403D.P	¾	1:12⅗	ft	5½	103*	4	3	57½	56½	KingG5	800	78	Warwil 108,Maystick 113,P'nceD'ny	7
Aug. 8-401D.P	¾	1:13⅖	ft	7½	110*	3	1	12	1h	KnisleyC7	1000	81	Euneva 111,LightTack106 WiseJ'yce	9
Jul.17-403Tdn	¾	1:12⅖	ft	5½f	101*	6	8	98¼	99	KnisleyC2	1000	78	DoubleWhisk 113,Delius 110,AdaW.	12
Jul. 3-403Tdn	¾	1:13⅖	sl	17	110*	5	5	66	65½	Carp'erF10	1000	76	Q'nEcho 107, AirLine 111, Flush	12
Jun.11-406Ran	1	1:42⅖	sl	22-5	109	8	6	68½	611	Fer'dezAJ7	800	68	Mint Sand 105, Joe D. 111, Big Gay	10

May 21—Beu—3-8 ft...... :39h May 4—Beu—1-2 ft....... :50h May 3—Beu—3-4 ft.......1:26b

Sir S. × 115

Owner, Cook & Davis.
Trainer, A. E. Davis.

1940 record 10 0 1 0 $ 70
1941 record 2 0 1 0 $ 60

B. g, 4 (M), by Sir West—Scarp, by Rolled Stocking. $800

May 7-412Beu	¾	1:17⅖	m	29	109*	2	2	23	2½	Dun'ganJ5	800	68	Dr.Dean 114,J'nShouse114,O.Hon'ty	10
May 3-415Beu	¾	1:13	ft	42	111	6	10	75¾	77¼	PayneCE2	800	84	S'sieQuit 108½,J'sieJane106,Ox'dLad	10
Sep.20-408Beu	1	1:39⅗	ft	6f	104	2	9	75¾	76¼	PrehmW5	800	81	Pokeaway 110,Tomoca110,Jackemma	12
Sep.16-408Beu	170	1:45⅖	ft	17	105	4	9	1113	1114	PrehmW12	800	72	Con'ista 106,B'dStripes112½,S'gVine	12
Sep.1[illegible]-403Beu	¾	1:13⅘	ft	63	109	5	[illegible]	58	45¼	PrehmW6	800	82	Jabunny 112,BayJ'mes115,C'namista	10
Sep. 9-403Beu	¾	1:14	ft	93	108	8	9	810	88¾	PrehmW2	800	77	SwingQueen 107,Willard113½,Griddle	10
Jul.29-408Tdn	140	1:42⅘	ft	22f	108	3	11	1111	1110	BurnsE9	1000	76	P'k'dChief 112,Ma.Gray107,C'tCatch	12

April 30—Beu—1-2 ft.... :51⅕h

Houstonian × 110

Owner, F. C. Barrows.
Trainer, C. Lee.

1939 record 27 5 2 5 $ 2,185
1940 record 20 4 4 2 $ 1,225
1941 record 2 0 0 0 $ —

Ch. m, 7, by Nocturnal—Basilette, by Basil. $800

May14-413Beu	¾	1:13⅘	ft	7	112	2	3	34	54¾	Horv'thK3	800	82	Pr'ntMiss 111,M'tMary106,Sp'yLula	9
May10-412Beu	¾	1:15	sl	7	108½	7	7	78¼	79	Cas'ityW1	800	72	LeanaG. 105, BankMe 112,Maescend	8
Sep.28-404Ran	1	1:44	ft	9	108*	8	2	22	54	KnisleyC8	800	67	PokerDice117,Arkadel 108,Per'ctOne	10
Sep.26-405Ran	¾	1:16	hy	15	106*	5	7	74½	65¼	KnisleyC1	800	71	GoldSweep 114,LeanaG.113,Songstop	10
Sep.20-408Beu	1	1:39⅗	ft	7	108	6	5	106¾	108½	KnisleyC4	800	78	Pokeaway 110,Tomoca110,Jackemma	12
Aug22-407Nle	150	1:49⅘	sl	41-10	105*	4	3	26	26	Kirkp'kP2	600		MereBlaze 115,S'erFl't111,P'fectOne	6
Aug14-404Nle	6½ f	1:23	ft	5½	112	5	4	44	11	BalducciA5	600		B'aBane 115,Ro'lCharm112,Mo'sPet	6
Jul.27-405H.O	a ⅞	1:27⅖	ft	12-5	♦114				58½	DewainS	600		ArthurB. 119,MagicW'nie114,Sp'ling	8

May 20—Beu—1-2 ft...... :54b May 5—Beu—1-2 ft....... :53b

Capt. Yarbrough × 115

Owner, W. Curtis.
Trainer, E. G. Cooper.

1939 record 15 1 0 3 $ 490
1940 record 15 0 1 0 $ 80

B. g, 7, by Nassak—Virginia Flynn, by McGee. $800

Oct. 1-407Ran	170	1:45⅘	ft	9	104*	2	3	43	42¾	CoucciT4	800	79	Formax 109, SilentDon 112, Brevard	10
Sep.25-407Ran	170	1:48	hy	10	108*	5	10	1118	1222	CoucciT9	800	49	SatinM'vel 116,M'sP'ter110,Bryonin	12
Sep.21-404Beu	1	1:41	ft	6½	111*	4	4	45½	45¼	CoucciT7	800	75	Lyngate 113, Wassail 111, Flutterby	12
Sep.18-407Beu	170	1:46⅗	ft	7½f	109*	6	1	11	2½	CoucciT3	800	79	B.Misch'f 114,Flut'rby109,D.Paym't	12
Sep.12-408Beu	1	1:40⅗	ft	122	107*	6	7	52¼	62¾	CoucciT3	800	79	Humdrum 112,Pokeaway 112,Alcedo	11
Sep. 4-407Beu	170	1:47⅘	ft	36	107*	4	5	55	68¼	CoucciT1	800	66	FarCry 112,Br'dStripes112,LopAlong	8
Sep. 2-408Beu	1 1/16	1:48⅖	gd	42	108*	3	6	99½	913	CoucciT1	800	65	Heel Dust 113,Polite Ann111, Harper	9

May 21—Beu—5-8 ft....1:05⅘d May 19—Beu—5-8 sl......1:05d May 14—Beu—1m ft....1:47⅘h

Adam's Ale 105

Owner, G. H. Goshen.
Trainer, C. K. Keller.

1940 record 9 0 1 1 $ 90
1941 record 2 0 0 0 $ —

B. f, 4 (M), by Noah—Crystal Waters, by Harpenden. $800

May19-411Beu	¾	1:15⅖	gd	19	107*	1	2	44½	710	H'rseyG6	800	69	R'hLane 115,FastWork115,Branham	9
May14-413Beu	¾	1:13⅘	ft	8½	106*	3	2	67½	710	HearseyG7	800	77	Pr'ntMiss 111,M'tMary106,Sp'yLula	9
Nov. 1-401Spt	⅝	1:03⅗	sl	7½	111	2	2	55½	89	HankaW1	1000		Ducmiss104,Chat'r'b109,BabyN'aJoy	10
Oct.17-403Spt	⅝	1:03⅕	ft	49-10	112	4	1	1h	64½	HankaW1	1000		Darbyal'n 116,Car.Time116,Cul.City	10
Sep.16-404Beu	¾	1:13⅘	ft	9	106*	1	1	11	42¼	EversoleL9	1000	85	S'geonDick 111,S'rleyR.110,BayJ'es	10
Sep.11-401Beu	¾	1:14	gd	8-5	♦104*	2	1	2h	23	Evers'eL6	1000	83	Danc.Telee 105,T'aultra 104,Arkadel	10
Sep. 9-403Beu	¾	1:14	ft	40	104*	1	1	11	64¾	EversoleL6	1000	81	SwingQueen 107,Willard113½,Griddle	10
Sep. 4-401Beu	¾	1:14	ft	15	104*	4	2	34½	65¼	Evers'eL4	1000	81	Willard 112,Humd'm117,Fl'ngComet	10

May 12—Beu—3-8 ft...... :38d May 10—Beu—3-4 hy....1:21⅖h May 7—Beu—3-8 sl..... :39⅕h

Rich Hill × 115

Owner, E. Roberts.
Trainer, E. Roberts.

1939 record 7 0 0 1 $ 30
1940 record 12 2 0 2 $ 570
1941 record 2 0 1 0 $ 70

Ch. g, 7, by Chicola—Bryndear, by Bryn Mawr. $800

May14-412Beu	¾	1:14	ft	3	♦116	3	4	41¼	43¼	StroudO1	800	83	Y'ngBob 116,D'dyM'den105,Calanta	10
May 7-417Beu	¾	1:16⅖	m	17	116	3	1	1½	23	StroudO1	1000	71	Moisson 116,M'alType107½,C'eHome	7
Sep.14-407Beu	1	1:40⅘	ft	41-10f	116	2	6	76	75¾	StroudO6	800	75	SkySh't 113,Abotandy108,WhoaBack	12
Sep. 6-404Whe	a6½f	1:22⅕	ft	11	114				611	StroudO	500		GoldSweep 114,NoFair 111,Davidor	8
Aug31-404Whe	a6½f	1:31	hy	7½	115				43¼	StroudO	600		ChiefHollis 115,Timetta110,Canrock	8
Aug28-404Whe	a6½f	1:28	hy	37	111				13	StroudO	500		Disraeli 108,Jos'phineF.108,JustHigh	8
Aug13-403D.P	¾	1:13⅖	ft	16f	116	8	8	810	812	StroudO4	1000	69	Ouray 111, Time Play 114, Ashore	12
Jul. 5-405F.P	¾	1:14⅕	ft	17f	115	12	11	1111	1110	StroudO8	800	69	Clat.Chief 115,LeanaG.110,Ch'eyTop	12

April 30—Beu—3-8 ft.... :39⅖h April 26—Beu—3-8 ft.... :36⅖d

Cream Cheese × 110

Owner, Mrs. J. R. Queen.
Trainer, J. R. Queen.

1939 record 23 4 2 0 $ 1,750
1940 record 19 1 2 3 $ 615
1941 record 4 0 0 1 $ 40

Ch. m, 5, by Milkman—Agnes Star, by Bubbling Over. $800

May19-412Beu	¾	1:14⅗	gd	27-10	110	5	4	44	56	Fer'dezAJ9	800	77	BankMe 115,WellFli't 106,JohnSh'se	9
May14-415Beu	¾	1:14	ft	9	111	7	6	53½	54	GaitherA10	800	82	Dimple 111½,Burn'gMiss 108½,Fluke	10
May 7-414Beu	¾	1:15⅘	m	9½	111	6	5	35½	39	GaitherA6	1000	68	Saphi 111,NanC'sellor 111,M.M'ilyn	7
May 3-413Beu	¾	1:13	ft	37	109½	5	3	32	43¼	GaitherA6	800	88	Sn.Flower 106,Pr.Danny107,S.McGee	10
Dec.19-403C.T	6½ f	1:29⅖	hy	9½	112	5	5	57½	718	PiersonNL3	800		Pomary 112,Dinamita107,Leona't'wn	8
Dec. 9-401C.T	a4½ f	:51⅖	ft	17	109	4	4	44	45½	Mart'zAF7	800		P'cessBull 109,Polycl'tus115,Pomary	8
Aug28-406Mar	1 1/16	1:58⅖	m	11	107				824	VesseliA	700		AnnM'lee 107,Five-o-F'r112,FlagEtta	8

May 14—Beu—3-8 ft...... :37h May 2—Beu—1-2 ft..... :50⅖h April 29—Beu—1-2 ft.... :51⅘h

Constant Lee 115 Owner, L. Martin. Trainer, J. R. Brickenridge.
B. g, 5 (M), by General Lee—Flying Vote, by Flying Ebony. $800 1941 record 1 0 0 0 $ —
May 9-411Beu ¾ 1:19⅘ hy 19 106* 8 8 Pull. up.KnisleyC7 800 SirWitch 111,P'maW'sk106,Telep'hy 8
May 21—Beu—3-8 ft...... :37d May 12—Beu—3-8 ft.... :38⅕h

Daisy Seen ✻ 110 Owner, Mrs. C. C. Lemons. Trainer, W. N. Bigley.
Gr. f, 4 (M), by Khamseen—March Bane, by Braedalbane. $800 1939 record 1 0 0 0 $ — 1940 record 6 0 0 1 $ 40
Jun.12-401Ran 5½ f 1:06⅖ ft 6½f 109 2 9 915 918 DobsonJ6 800 76 Nor'nNadi 116,PinesArt 109,WillieG. 12
May24-406Ran ¾ 1:19 sy 23 113 8 7 814 817 MyersE4 1000 44 H'yHatter 112,MyC'ne109,B'onL'sie 8
May18-401Beu ¾ 1:14 gd 13 102 7 10 97¾ 911 McCa'nW9 1000 75 Moth'sPet 110,Flo'dTide105,WildaH. 10
May 4-401Beu ¾ 1:17 sl 11 101* 6 5 45 47¾ An'rsonA2 800 63 Hap'ned 114,M'tSand112½,F'rLaJ'ne 10
Apr.24-401Beu ¾ 1:18 sl 99 109 4 4 32½ 33¾ KingT6 1050 62 Jean'sPal 104,MintSand114,Crashlyn 10
Feb 1-403F.G ¾ 1:16 ft 46 110 2 10 1117 916 SislerL12 Mdn 55 Lou'aDick 109,Sc'tyB.109,L'sShap'o 12
Feb 8-394F.G ¼ :23⅗ ft 43 111 10 116¼ 94¾ C'rn'yW12 1000 J'hnOld'm 114,LaChiq'a111,L'yBane 12
May 19—Beu—3-4 sl....1:17⅖h May 11—Beu—1-2 gd.... :50⅗h May 9—Beu—3-8 m....... :43h

5th Beu

3-4 MILE (Out of Chute). (Higher Cloud, May 15, 1941—1:11⅖—8—112.) Purse $500. 3-year-olds and upward. Claiming. 3-year-olds, 110 lbs.; older, 117 lbs. Non-winners since May 2 allowed 3 lbs. Claiming price, $1,000; if for $800, allowed 3 lbs.

Index No.	Horse.	Best at Distance Track.	Wt.	Time.	Age	Wt. Today	Index No.	Horse.	Best at Distance Track.	Wt.	Time.	Age	Wt. Today
069473	Snow Flower	D.P	109	1:12⅘	5	112×	02104	Satin Marvel	Tdn	115	1:12	5	114×
(06652)	*Prince Danny	D.P	116	1:12⅘	8	109..	06949	Queen Clarice	Beu	113	1:12⅕	9	112×
95561	Billie Servant				3	107×	(06943)	Alcedo	Tdn	109	1:13⅖	5	114×
(06822)	Young Ebony	R.D	111	1:13⅗	6	117×	(06621)	Rescued	Kee	107	1:12⅗	4	112..
068803	Betnabar	R.D	111	1:12⅕	6	109×	(06709)	*I Might	Beu	104	1:13⅗	3	97×
(06622)	Nan Counsellor	D.P	113	1:13⅘	5	112×	(06947)	Wise T.	Trp	110	1:13	3	110×

Snow Flower × 112 Owner, Mrs. Jas. Bronnenberg. Trainer, Jas. Bronnenberg.
Br. m, 5, by Zacaweista—Quiet Song, by Reigh Count. $1000 1939 record 21 4 5 1 $ 2,760 1940 record 11 3 2 3 $ 1,425 1941 record 3 1 1 1 $ 390
May17-415Beu ¾ 1:15⅗ m 16-5 111 3 2 21½ 31½ FlinchumJ2 900 76 WiseT. 110,JosieJane 113,PepperBox 8
May10-416Beu ¾ 1:14⅖ gd 7-5 ♦112 1 1 1½ 2h Flinch'mJ2 1000 84 Wise T.110,Pompton 108, Thursland 6
May 3-413Beu ¾ 1:13 ft 11-5 106 3 1 1h 1nk Fli'humJ8 800 91 Pr.Danny 107,S.McGee 111,C.Cheese 10
Sep.28-405Ran ¾ 1:15 ft 16-5 ♦114 8 1 2nk 21¼ PrehmW8 800 80 Mayst'k 115,Sh'fEug'e114,P'ceD'ny 11
Sep.25-402Ran ¾ 1:16 hy 2 ♦112 3 1 14 15 PrehmW3 800 76 Sw'gQu'n 102,Ch'fHollis117,Br'tMiss 12
Sep.14-404Beu ¾ 1:13 ft 3-2 ♦113 7 6 32 32¼ An'rsonA5 800 89 AnnStar 110,Sh'fEug'ne114,Thurway 9
Sep.10-403Beu ¾ 1:16 hy 2 ♦112* 4 2 22 21 AndersonA8 800 75 M'g'tNadi 114,G'ldLace117,JewelS'g 10
Sep. 5-405Beu ¾ 1:13⅗ ft 6-5 ♦105* 3 1 1nk 1½ An'rsonA1 800 88 Sh'fEugene 115,DonDash110,Th'way 9
May 16—Beu—1-2 ft...... :50h April 30—Beu—1-2 ft.... :50⅘h April 25—Beu—1-2 ft...... :52b

Prince Danny 109 Owner, Mrs. R. Reeves. Trainer, W. W. Hill.
B. g, 8, by Prince Pal—Aranga, by McKinley. $800 1939 record 6 2 0 0 $ 800 1940 record 30 4 4 5 $ 1,850 1941 record 3 2 1 0 $ 660
May12-412Beu ¾ 1:13⅖ ft 2 ♦111* 7 6 32½ 11½ S'manW6 800 89 P'taFinal 113,OsunaB'le106,RoseRay 10
May 6-415Beu ¾ 1:13⅘ ft 13-10 ♦105* 5 2 1nk 12 SeamanW7 800 87 Gen'lLeonee 108,Alcedo 106,AirLine 8
May 3-413Beu ¾ 1:13 ft 16 107* 8 6 42¼ 2nk SeemanW4 800 91 Sn.Flower 106,S.McGee111,C.Cheese 10
Oct.31-402R.D 1 1-16 1:51⅗ hy 18f 110 9 5 87¼ 84½ ArnoldG3 1000 48 Mig'lFay 109,M'rySax'n104,S'inRolls 12
Oct.24-406R.D 1 1-16 1:47 ft 28f 112 8 3 42 75½ ArnoldG6 1000 70 Mannerly 109,JubileeC. 104,YarnSox 10
Oct.17-401R.D 1 40 1:43 ft 25 112 12 9 85 109 JonesRJ12 1000 74 Crimson 112,WiseJoyce112,Ti'berline 12
May 20—Beu—3-8 ft.... :35⅘d May 16—Beu—3-8 ft.... :36⅖h May 1—Beu—5-8 ft.....1:04⅖d

Billie Servant × 107 Owner, R. F. McCarran. Trainer, W. H. Titler.
Br. g, 3, by Nusakan or Last Servant—Belle H., by Flammarion. $1000 1940 record 18 1 0 3 $ 450
Jul.22-403Tdn a5½f 1:05 ft 59 103* 7 7 88 810 LuceS6 1000 81 Sunsp'k 113,RubyGree'k 100,Tuloria 10
Jun.13-401Ran ⅝ 1:02⅕ sl 14 104* 5 2 54¾ 67¼ DirodisP2 1000 83 L'tHeels 110,CelestiF.110,J'neAngela 8
Jun. 3-401Ran 4½ f 1:00 hy 6 109* 4 4 912 915 Th'ckerF2 1000 52 Bequest 115,BookieMc103,J'neAng'la 9
May31-401Ran 4½ f :58 hy 4½ 105* 1 1 11½ 33½ DirodisP1 1000 73 Burman 109,Gol'nLady108,J'eAngela 8
May13-401Beu 4½ f :56⅖ ft 10 111* 4 7 75 76¾ P'toneM2 1050 76 Li'tHeels108½,Him'lus113,J'neAngela 8
Apr.26-403Beu ½ :47⅘ gd 6 110 4 4 510 59 P'toneM1 Allw 88 Fittspool 115,SybilT.115,D'rbyDanae 7
Apr.22-401Beu ½ :53 hy 11-5 ♦115 1 1 12 12 P'toneM3 Mdn 71 Burman 110, Pompton 115, Himulus 7
May 16—Beu—3-8 ft.... :38⅕d May 5—Beu—5-8 ft.....1:05⅖h May 2—Beu—3-8 ft....... :40h

Young Ebony × 117 Owner, Mrs. R. L. Davis. Trainer, C. Granneman.
Br. g, 6, by Flying Heels—Copper Kit, by United Verde. $1000 1939 record 12 1 1 3 $ 700 1940 record 13 2 2 0 $ 1,005 1941 record 3 1 1 1 $ 390
May15-414Beu ¾ 1:14 ft 3½ 113 4 1 12 13 NapierG8 1000 86 Candesc't 108,SlyKitty108,AtaSweep 8
May 9-415Beu ¾ 1:18⅕ hy13-10 ♦115 3 2 33 33½ FarrellW1 1000 61 RoseK. 110½, Fluke 107, MissNadi 10
May 3-414Beu ¾ 1:14 ft 7 115 3 1 12 21 FarrellB6 1000 85 Evanded 115,Jackem'a110,N.C'sellor 10
Oct.25-401R.D ¾ 1:15⅕ m 5 107* 1 3 710 917 EversoleL7 1000 54 Cl'kWind'r 114,Thursl'd110,Verakee 11
Oct. 8-402R.D ¾ 1:15⅘ hy 24-5f 110 8 11 1212 1215 FarrellW9 1000 53 GoodActor114,Gard'nPool 104,Virbet 12
Sep.24-401Det ¾ 1:15 sy 43-10 117 2 1 79½ 78 W'llaceG10 1000 68 Siva 111, Fletus 114, Vote Boy 10
Sep.20-403Det ¾ 1:13⅗ ft 47-10 109* 4 1 22 42¾ K'manE1 1000 80 Billmar 106,MyCor'ne102,R'alCharm 8
Sep. 2-402R.D ¾ 1:13⅖ gd 23-10 ♦114 2 4 108¾ 108 DewE9 1000 72 Credence 112,TheBullet 114,JackW. 10
May 14—Beu—3-8 ft...... :36h May 2—Beu—3-8 ft..... :37⅕h April 27—Beu—3-4 ft....1:17⅖h

Betnabar × 109 Owner, Mrs. R. Dollaway. Trainer, R. Dollaway.
Ch. m, 6, by Sun God II.—Sindora, by Sinn Feiner. $1000 1939 record 21 5 6 1 $ 2,470 1940 record 25 3 3 6 $ 1,560 1941 record 2 0 1 1 $ 90
May16-412Beu ¾ 1:15⅗ sy21-10 110 1 2 1½ 3h PrehmW5 1000 78 Gal'tGl'ce 107,Maescend115,Os'aB'le 9
May12-413Beu ¾ 1:12⅗ ft 6 110 1 1 11 2¾ PrehmW3 1050 92 TravelAgent 115,Valet 115,Phalamo 8
Oct.30-402R.D ¾ 1:14⅘ hy 8 111 7 9 86½ 811 MilliganP5 1000 62 G'dActor 116,Cantovino 111,DingBin 12
Oct.19-401R.D ¾ 1:12⅕ ft 6 111 2 2 2½ 2n Mil'ganP10 1000 86 Pete'sN'ce 111,C'ovino111,H'dinH'e 12
Oct.12-402R.D ¾ 1:12⅗ ft 16 111 7 5 3½ 2nk Mil'g'nP12 1000 84 GardenPool 106,Fritz110,H'dinHome 12
Sep.28-403Ran ¾ 1:14⅗ ft 11-5 ♦112 4 4 45½ 45 PrehmW2 800 78 Mar'tNadi 112,L'yL'cille109,Sw'gQ'n 8
Sep.16-403Beu 1 1:39⅖ ft 2 ♦111 2 1 14 13 PrehmW7 800 88 Boniluna 111,DonaN'ter111,W'dbr'ge 12
May 10—Beu—3-8 hy... :40⅖h May 6—Beu—5-8 ft.......1:03d May 3—Beu—3-8 ft........ :38h

Nan Counsellor × 112 Owner, Mrs. H. Wiener. Trainer, H. Wiener.
B. m, 5, by Wise Counsellor—Darling Jane, by Jim Gaffney. $1000 1939 record 19 3 4 0 $ 1,685 1940 record 20 2 1 1 $ 1,030 1941 record 3 1 1 0 $ 370
May10-414Beu ¾ 1:14⅗ gd 18-5 110 2 2 2h 1nk FarrellW2 1000 83 C'eHome 113,Park.T'ket107,Dacotah 9
May 7-414Beu ¾ 1:15⅘ m 6 111 3 1 21½ 23 FarrellW1 1000 74 Saphi 111,Cr'mCheese111,M.Marilyn 7
May 3-414Beu ¾ 1:14 ft 13 112 4 4 45 45 HorvathK1 1000 81 Evanded 115,Y.Ebony115,Jackemma 10
Sep.28-404Ran 1 1:44 ft 7 113 2 9 76½ 65½ FarrellW1 800 65 PokerDice117,Arkadel 108,Per'ctOne 10
Sep.16-403Beu 1 1:39⅖ ft 12 111 11 12 1218 1220 AndersonA1 800 68 Betnabar 111,Boniluna111,D'naN'ter 12
Sep.12-405Beu ¾ 1:12⅘ ft 28 112 9 7 87¼ 87¼ FarrellW9 1000 85 GuyB.114½,L'yCon'tion 107,Wh'kora 10
Sep. 4-408Beu 1 1:41 ft 12-5 107* 8 9 79½ 66¼ An'rsonA9 800 74 G'ldLace112,Tr'lAgent 115,Computer 11
Sep. 2-405Beu ¾ 1:13⅘ gd 19 110* 7 7 67½ 66 D'niganJ6 1050 81 Qu'nClarice 107,GuyB.110,ChinaBoy 7
Aug.26-404D.P ¾ 1:13⅕ ft 17 114 7 7 68½ 55 P'rsonNL1 1000 77 R'lBr'm 111,Tw'leFeet114,Chubbins 8
April 26—Beu—3-8 ft...... :35d April 22—Beu—3-4 ft....1:15⅕h

Satin Marvel × 114 Owner, Fetzer & Hall. Trainer, C. T. Hall.
B. g, 5, by Masked Marvel II.—Satin Collar, by White Satin. $1000 1939 record 9 0 1 0 $ 150 1940 record 32 5 3 1 $ 3,235
Oct.31-404R.D 1 40 1:45 hy 16f 109* 7 5 46 46½ Mil'ganP2 1100 66 Molida 106,RealPlay107,JoeGre'nock 10
Oct.16-403R.D ¾ 1:12⅗ ft 12f 112 9 11 1111 116¾ Q'teroM11 1000 77 Pehamis 112,GoodActor 116,Sistina 12
Oct. 8-406R.D 1 40 1:46⅖ hy 5½ 101* 6 2 55 811 BushV5 1000 55 Ch'tn'tBur 112,M'netism111,P'dCh'f 8
Sep.25-407Ran 1 70 1:48 hy 2½f ♦116 9 1 12 11½ GreenJ10 800 71 MissPutter 110,Bryonin116,H'fShoes 12
Sep.19-403Beu 1 1-16 1:46 ft 49-10 116 12 6 33½ 2h GreenJ2 800 90 TraceBoy 116,Bentaur112,P'fectOne 12
Sep.16-406Beu 1 70 1:45 ft 6½ 114 3 3 33½ 45¾ GreenJ5 1050 82 H'lDust 116,WelshLad116,MammyB. 6
Sep.11-404Beu 1 70 1:45⅗ gd39-10f 116 6 3 87¼ 1011 PayneCE11 800 74 JaneHull 110,Od'saN'cy108,PlayLine 12
May 18—Beu—1-2 hy... :57⅗h May 12—Beu—3-4 ft....1:18⅖h May 9—Beu—3-4 m.....1:24⅖h

Queen Clarice × 112 Owner, A. M. Wheeler. Trainer, A. M. Wheeler.
B. m, 9, by Carlaris—Dorothy Page, by High Cloud. $1000 1939 record 27 7 5 3 $ 3,005 1940 record 24 6 4 1 $ 2,535 1941 record 5 1 0 0 $ 300
May17-417Beu ¾ 1:15⅗ m 13 110 5 5 510 59 PrehmW2 Allw 69 R'kMaker 115,D'yDienst115,Eb'yFly 5
May15-416Beu ¾ 1:11⅖ ft 6 110 3 2 42½ 77 PrehmW5 1400 92 Hig'rCl'd 112,Hargr'm 112,Tr'lAg'nt 8
May14-416Beu ¾ 1:14⅖ ft 7-10 ♦110 3 3 2½ 11¼ PrehmW4 1000 84 Whiskora 115,Tram'y115,O'saNancy 8
May 6-416Beu ¾ 1:13 ft 7½ 105* 2 4 77¾ 74¾ HearseyG4 1300 86 Distract 114,Susie Quit 115,Evanded 8
May 3-416Beu ¾ 1:11⅗ ft 9½ 104* 10 10 1016 1016 HearseyG8 Allw 82 M'sEthel 111,R'kMaker112,Hargram 10
Oct.23-402R.D ¾ 1:12⅕ ft 22f 117 8 10 105 103¾ 'hinnH11 1250 82 RealPl'y 106,G'rdenPool 106,H'zelF. 11
Oct.19-402R.D ¾ 1:11⅗ ft 5½ 110* 9 9 910 912 LuceS2 1250 77 HardBis't 95,BethBon105,Ches'tBur 9
May 13—Beu—5-8 ft....1:03⅖h May 11—Beu—5-8 gd......1:04h May 2—Beu—5-8 ft.....1:04⅖b

Alcedo × 114 Owner, Lakada Stable. Trainer, T. C. Carr.
Ch. g, 5, by Peter Hastings—Mildred C., by Pillory. $800 1939 record 15 1 0 2 $ 516 1940 record 26 1 2 4 $ 675 1941 record 3 1 0 1 $ 330
May17-411Beu ¾ 1:15⅘ m 4½ 113 1 1 11½ 11½ FlinchumJ5 800 77 OddesaPl'ky 108,Glowset 108, Carrie 8
May10-413Beu ¾ 1:13⅕ gd 14-5 114 3 5 510 513 BurnsE1 800 77 Rescued 111,Ci'ronSand107,W'dlark 7
May 6-415Beu ¾ 1:13⅘ ft 12 106* 3 1 2nk 32 KnisleyC8 800 85 P'ceD'ny 105,Gen'lL'nee108,AirLine 8
Oct.24-402R.D ¾ 1:13 ft 17 109 7 8 75¼ 65¼ Wal'ceG8 1000 77 Moonish 108, D'Orla 108, Wowo 12
Oct.15-406R.D 1 1-16 1:46⅘ ft 9 110 4 5 97 98½ LeBlancE5 1000 68 TheAnvil 99,YarnSox110,CopperRod 10
Oct. 9-401Kee ¾ 1:12⅖ ft 35f 108* 9 9 1014 1019 Ka'fm'nE5 1200 69 H'meF'lks 104,M'terMaj'r116,Marb'd 11
Sep.30-404Ran 1 70 1:46⅗ ft 37-10 111* 1 2 22 32 MyersE6 1000 76 Bo'nL'sie 107,Su'rJohn112,Gi'sTor'o 11
May 14—Beu—3-8 ft.... :37⅘h May 1—Beu—5-8 ft.......1:03h

Rescued 112 Owner, G. Logsdon. Trainer, G. Logsdon.
Ch. f, 4, by Insco—Cali G., by Joe G. $800 1939 record 7 1 1 0 $ 776 1940 record 10 2 1 0 $ 870 1941 record 2 1 0 0 $ 300
May10-413Beu ¾ 1:13⅕ gd 9-5 ♦111 1 1 14 15 PrehmW7 800 90 Cim'onSand 107,W'lark116,SlyKitty 7
May 6-414Beu ¾ 1:13⅖ ft 14-5 111 1 5 65½ 66¾ PrehmW3 1000 82 Entangling 99, Bank Me 111, Carrie 9
Oct.24-401C.D 6½ f 1:20⅖ ft 8 104* 4 4 57 53½ KingG3 1000 72 O.K.M'len 108,S'meP'ly105,D'kSt'ns 12
Oct.12-401F.P ¾ 1:12⅗ ft 39-10 110 1 4 56 45½ Edw'rdsD11 800 81 Br'tonBell 111,Amos110,H'ldumBr'n 11
Oct.11-404F.P ¾ 1:12⅗ ft 6-5 ♦107 1 1 13 16 M'go'ryR8 800 87 D'Orla 111,Genie Jr. 109, Lottafun 10
Oct. 3-403F.P ¾ 1:13 ft 7-5 ♦107 5 2 2½ 21 Montg'ryR8 800 84 IdahoMaid 111,Quick 114,SonnySan 12
Sep.27-402F.P ¾ 1:12⅘ ft 7 107 3 1 12 15 Montg'ryR3 800 86 OxfordLad 115,Gr'nTime115,G'yV'se 12
May 20—Beu—1-2 ft.... :49⅖h April 27—Beu—5-8 ft...1:05⅖d

I Might × 97 Owner, J. A. Mucci. Trainer, G. Porter.
Ch. f, 3, by Nassak—Meddlesome Lou, by Greenock. $800 1940 record 8 1 0 1 $ 350 1941 record 5 1 0 1 $ 330
May13-413Beu ¾ 1:13⅗ ft 5 104 2 1 11 11½ PrehmW8 800 88 Dallasite 112, OldBook 105, NancyZ. 8
May 9-412Beu ¾ 1:17⅘ hy 9½ 109 3 4 35 34¼ MelocheT3 800 63 DarbyDita 109,SquawJane109,C.Can 10
Apr.23-417Kee 1 1-16 1:50⅕ sy 100 105 5 8 88½ 811 Gr'verK10 1200 52 L'leMom 114,Dis'nSir113,Th'leN'ncy 12
Apr.18-413Kee 1 1-16 1:50⅗ sl 20 108 7 3 513 518 GreeverK6 1250 43 B'sBell 113,Spar.Heel 109½,R'lHeels 7
Apr.15-417Kee ¾ 1:13⅘ ft 11f 118 7 11 1012 1013 CraigA2 1500 68 Gounod 112,Khaygram 112,Ch'ceTea 12
Oct.18-401Kee ¾ 1:13⅗ ft 48 110* 2 2 710 78¾ BorupJ9 2000 73 Onemore 110, Nico 113, Bill G. 9
Sep.17-401Beu 5½ f 1:07⅕ ft 7½ 109 1 1 15 13 MelocheT4 1250 86 BigJack 111,WiseM'ret103,Am o.Rye 10
Sep. 2-403D.P 5½ f 1:06⅖ ft 35 101* 8 8 86¼ 84½ ColeS1 1000 82 R'm'gAg'n 110,RioCado108,RoyGr'k 10
May 17—Beu—3-8 sy...... :42h May 6—Beu—7-8 ft.......1:32h April 12—Kee—1-2 ft...... :48h

Wise T. × 110 Owner, F. E. Wagner. Trainer, H. E. Brown.
Ch. g, 3, by Wise Counsellor—Mary T., by Upset. $1000 1940 record 2 0 0 1 $ 50 1941 record 5 3 0 0 $ 900
May17-415Beu ¾ 1:15⅗ m 27-10 ♦110 4 1 11½ 1¼ CassityW5 1000 78 JosieJane 113,Sn.Flower111,Pep.Box 8
May10-416Beu ¾ 1:14⅖ gd 37-10 110 3 2 2½ 1h HornG3 1000 84 SnowFlower 112,P'mpton108,Th'land 6
May 7-411Beu ¾ 1:16 m 7-5 ♦114 2 1 15 15 HornG2 1000 76 Ramota 109,Fl'gAurin109,D'yMaid'n 10
Mar.10-413Trp ¾ 1:12⅕ ft 37 110 11 8 65½ 84¼ SmithFA10 1000 84 Vesuvius 113 Notforme 113, Jota 12
Feb.24-412Hia ¾ 1:13⅘ ft 23 114 7 8 94¼ 98 DuppsL1 1500 69 Spang 109, Treadon 109, ChanceRun 12
Oct. 1-405Det ¾ 1:13⅕ ft 6f 110 1 2 22 31 YoungS10 1600 84 TexKiss 106,Bo Betty110,King'sEr'r 11
Jul.25-401Emp 5½ f 1:07⅘ ft 19 117 6 3 65¾ 78¾ YoungS4 1500 73 Maevic 117,B'ckleUp117,R'cho'sBoy 12

6th Beu

3-4 MILE (Out of Chute). (Higher Cloud, May 15, 1941—1:11⅖—8—112.) Moore's & Ross' Purse. Purse $500. 3-year-olds and upward. Allowances. Non-winners of $525 other than claiming in 1941. 3-year-olds, 110 lbs.; older, 117 lbs. Non-winners of a race other than claiming or three races of any kind in 1941 allowed 2 lbs.; one race since May 2 or two races in 1941, 4 lbs.; one race in 1941, 6 lbs.

Index No.	Horse.	Best at Distance Track.	Wt.	Time.	Age	Wt. Today	Index No.	Horse.	Best at Distance Track.	Wt.	Time	Age	Wt. Today
067123	Tinker Toes	Beu	110	1:12⅗	3	105..	069493	Ebony Fly	Trp	113	1:10⅘	5	110×
068242	Hargram	Beu	112	1:11⅘	5	111×	04547	Spalpeen (M)	Trp	109	1:12⅘	3	104..
06656	Golden Lady	Beu	105	1:14⅕	3	106×	06712	Moisson	D.P	117	1:12⅘	9	115×
(06824)	Higher Cloud	Tdn	117	1:11⅕	8	115×							
(01628)	Nabroj	R.D	110	1:12⅘	4	106..							

Miss E. V. Hoffman and W. P. Byerman entry—Golden Lady, Ebony Fly.

Tinker Toes 105 Owner, L. G. Munn. Trainer, L. G. Munn.
B. f, 3, by Gallant Sir—Tinker Bell, by Peter Pan. 1940 record 10 1 0 0 $ 450 1941 record 2 1 0 1 $ 330
May13-416Beu ¾ 1:12⅗ ft 23-10 102 4 3 31 32½ HanauerC5 Allw 90 Distract 115, Evanded 115, Moisson 7
May 3-412Beu ¾ 1:12⅗ ft 31-10 ♦110 1 1 15 18 G'z'zMN2 1000 93 Entangling 106,Miola 109,SeaTower 10
Oct.29-403R.D ¾ 1:15 sy 6½ 104 4 5 52¼ 66½ HanauerC5 1000 65 Tuloma 104, Whit 102, Eyes 11
Oct.18-405R.D ¾ 1:12⅗ ft 12 101 5 1 32 63 HanauerC1 1300 81 JoanT. 109,Tantrum 102,Ishkoodah 11
Oct.11-404R.D ¾ 1:13 ft 3½ ♦114 7 4 32½ 41¼ HanauerC5 1250 81 Tantr'm 106,LadyM'ace108,Khayg'm 12
Oct. 3-402Det ¾ 1:13⅘ ft 10 114 5 3 2h 12 Han'erC10 1250 82 Bornallo 112,St.Dismas112,DustCap 12
Sep.19-401Det ¾ 1:13⅘ ft 12 110 5 2 62½ 76 Wall'eG1 c1000 76 W'rAce 116,M'd'wMon'y110,P'kCor'l 12
May 20—Beu—3-8 ft...... :37h April 23—Beu—1-2 ft.... :51⅗h

Hargram × 111 Owner, Mrs. L. Mitchell. Trainer, L. Rodriguez.
Ch. g, 5, by Hard Tack—Telegram, by Ambassador IV. 1939 record 17 1 0 1 $ 790 1940 record 22 5 3 3 $ 1,870 1941 record 4 0 1 1 $ 135
May15-416Beu ¾ 1:11⅖ ft 6 112 2 1 1h 21½ Fe'dezAJ6 1400 97 Hig'rClo'd 112,Tr'lAg'nt118,N'nSt'n 8
May12-416Beu ¾ 1:11⅗ ft 21 110 4 6 69½ 710 PrehmW4 Allw 88 D'yD'nst110,MissEthel 113,M'rySon 10
May 7-416Beu ¾ 1:14⅕ m 6½ 109½ 5 4 46½ 46½ Fer'dezAJ7 Hcp 78 R'kMaker 112,G'denL'dy104,Eb'yFly 7
May 3-416Beu ¾ 1:11⅗ ft 19 112 3 4 36 35¼ MelocheT4 Allw 93 M.Ethel 111,R'kMaker112,D'byDean 10
Oct.28-406R.D 1 70 1:44 ft 13f 112 4 5 87¼ 87¼ MojenaC11 1000 77 TopStaff 105,Can'tCatch 104,Jockide 12
Oct.16-401R.D 1 1-16 1:46⅘ ft 11 111* 2 1 2½ 33¼ Ev'soleL3 1000 74 Ronnie 107,BabyLynn106,Ev'ngTime 12
Oct. 9-401R.D 1 70 1:45⅖ gd 5½ 116 3 3 63¼ 72¼ MojenaC11 1000 75 Br'wnRay 110,FrankC.113,MarthaO. 12
April 26—Beu—5-8 ft....1:03⅖h

Golden Lady × 106 Owner, Miss E. V. Hoffman. Trainer, D. Hoffman.
B. f, 3. by Cee Jay Jay—Baffling Miss, by Baffling. 1940 record 12 3 3 1 $ 1,710 1941 record 3 0 1 0 $ 75
May12-416Beu ¾ 1:11⅗ ft 7e 101 3 4 1014 1015 CampR5 Allw 83 D'yD'nst110,MissEthel 113,M'rySon 10
May 7-416Beu ¾ 1:14⅕ m 19-5e 104 4 3 22 22 Gli'wellP2 Hcp 83 RockMaker 112,Eb'yFly109,H'rgram 7
May 3-416Beu ¾ 1:11⅗ ft 21 105 8 9 915 814 PrehmW7 Allw 84 M'sEthel 111,R'kMaker112,Hargram 10
Oct.31-406R.D 1 40 1:45⅖ hy 3 107 3 1 1½ 1h WallaceG8 Hcp 71 Fee d'Or 102, Goldjack 112, Junco 12
Oct.24-405R.D 1 40 1:42⅖ ft 35 106* 1 1 1½ 2nk EversoleL1 1250 86 Y'ndellE. 112,D'rby d'Or108,B'ieMc 12
Oct.14-404R.D ¾ 1:13 ft 10 115 5 5 57 57¾ PayneC4 1600 74 Jota 104, Tantrum 105, Jo Betty 7
Oct. 8-404R.D ¾ 1:15⅖ hy 8½ 106 6 4 2½ 14 PayneC4 1300 70 Himulus 103, Junco109,Del TorM'sic 6
Sep.21-406Beu ¾ 1:13⅗ ft 10e 113 7 8 811 79¼ KnisleyC1 Stks 79 D'byDanae 113,F'y'gCo't113,RedB'rr 10
May 2—Beu—5-8 ft.......1:05h April 30—Beu—1-2 ft.... :51⅖h April 23—Beu—3-4 ft....1:16⅖h

Higher Cloud × 115 Owner, N. J. Nardacci. Trainer, J. T. Simmons.
B. g, 8, by High Cloud—Miss Tony, by Black Toney. 1939 record 2 0 0 0 $ — 1940 record 15 5 0 1 $ 2,600 1941 record 1 1 0 0 $ 400
May15-416Beu ¾ 1:11⅖ ft 8-5 ♦112 5 3 2h 11½ BurnsE4 1400 99 Hargr'm 112,Tr'lAg'nt 118,NanStein 8
Nov. 1-401C.D ¾ 1:14⅕ sy 17-10 ♦118 Refused. SniderA7 1250 Latepass 118,StarLina105,C'lotteD'r 11
Oct.28-401C.D ¾ 1:12⅘ ft 3 ♦114 6 1 1h 32 BurnsE7 1250 84 Sidet'k 112,M'liteB'by111,Abscon'er 12
Oct. 9-403Kee ¾ 1:12⅖ ft 49-10 116 1 4 55½ 77½ BurnsE3 1600 80 Roar 119, PinMoney 119,MadMoney 11
Sep.21-405Beu ¾ 1:12⅖ ft 13-10 ♦122 3 1 12 11 BurnsE7 Hcp 94 Q'enClarice 116,ShirleyG.99,BuddyAl 9
Sep.16-405Beu ¾ 1:12 ft 4-5 ♦114 2 1 14 16 BurnsE5 1250 96 Guy B. 114, Gai Jest 106, Chicony 7
Aug. 5-404Tdn ¾ 1:11⅖ ft 8 119 8 Wheeled. BurnsE1 2600 PinM'ey 109,GreatDay110,BornL'ky 8
Aug. 3-406Tdn ¾ 1:11 ft 6½ 109 4 4 54 53½ BurnsE5 Hcp 90 FranksBoy 122,BurgooMiss113,Endy 5
May 11—Beu—1-2 gd...... :48h May 7—Beu—1-2 sl..... :53⅘b May 2—Beu—3-8 ft..... :35⅘h

Nabroj 106 Owner, Briner & Hammack. Trainer, T. Trusler.
B. f, 4, by Flying Heels—Mem, by Master Charlie. 1939 record 8 2 1 1 $ 1,125 1940 record 5 2 1 1 $ 875
Oct.21-402R.D ¾ 1:12⅘ ft 6-5 ♦110 1 1 12 11 HanauerC5 1000 83 S'oneElse 112,M.M'tD'p106,W'skora 11
Oct.10-401R.D ¾ 1:12⅘ ft 3½ 106 1 1 11½ 11 CarrA7 1000 83 Syn'rgist109,Sun o'Prides109,Thumb 9
Oct. 8-403R.D ¾ 1:15⅗ hy23-10 ♦109 1 1 1½ 32 MelocheT2 1250 67 Fritz 110, Kenneth K. 107, Urania 7
Jun.17-404Ran 5½ f 1:06 ft 17-5 108½ 1 1 2½ 21¼ Fer'dezAJ6 1500 95 H'pyL'rk 109,B'siesP'del11½,L'yFl't 10
Jun. 5-404Ran ¾ 1:14⅕ gd 8 107½ 1 3 710 712 Fer'dezAJ5 1750 73 MattieJ. 113,Chicony110,B'yTherese 8
Oct. 4-395Det 5½ f 1:06⅗ ft 23-5 110 1 1 1h 43 PoolE6 Allw 83 JoMary 102,Val'aDame114,OneWitch 12
Sep.27-393Det 5½ f 1:08 m 5 108 1 1 21½ 33½ F'ndezAJ8 Allw 75 Car-Rou 106,So'p a.Fish114,JuneBee 9
May 20—Beu—3-8 ft...... :39h May 13—Beu—5-8 ft.....1:03⅖h May 6—Beu—5-8 ft.......1:05h

Ebony Fly × 110 Owner, W. P. Byerman. Trainer, D. Hoffman.
B. m, 5, by Flying Ebony—Precept, by Supremus. 1933 record 14 [illegible] 3 1 $ 2,740 1940 record 15 1 2 0 $ 1,300 1941 record 6 2 0 2 $ 1,500
May17-417Beu ¾ 1:15⅗ m 8 108 4 4 45 33 HidalgoR4 Allw 75 RockMaker 115,D'yDienst115,Gallee 5
May12-416Beu ¾ 1:11⅗ ft 7e 107 10 9 912 913 HidalgoR8 Allw 85 D'yD'nst110,MissEthel 113,M'rySon 10
May 7-416Beu ¾ 1:14⅕ m 19-5e 109 1 2 33½ 34 KnisleyC3 Hcp 81 R'kMaker 112,G'denLady104,H'gram 7
Apr. 3-414Trp ¾ 1:10⅘ ft 2 ♦113 1 1 11½ 11½ MayT12 1250 95 Fr'sScout 102,Q'nEcho 111,JohnAl'n 12
Mar.29-411Trp ¾ 1:12⅕ ft 21 110 1 1 13 12 MeadeD8 1000 88 Palco 110, Smilin Jack 110, Myrna 12
Mar.22-412Trp ¾ 1:13⅖ m 14 111 7 7 1013 1120 MeadeD3 1000 62 BillyBee 116,Deepdene111,Amb'cade 12
Oct.24-402Emp 5¾ f 1:09⅘ ft 21 111 3 3 41½ 107¼ RobertsP11 1500 78 Y'gC'nty 120,Gr'dstar120,TheF'hter 14
April 30—Beu—1-2 ft... :50⅖b April 26—Beu—1m ft.....1:55b April 23—Beu—3-4 ft.....1:16h

Spalpeen 104 Owner, F. E. Wagner. Trainer, H. E. Brown.
Ch. g, 3 (M), by The Black Abbot—Wayward Girl, by Golden Sun. 1940 record 5 0 0 2 $ 140 1941 record 3 0 0 0 $ —
Mar. 5-416Trp 1 1-16 1:45 ft 53 113 9 10 1113 1018 DuppsL11 1500 70 Air Post 111,One Tip 113,SpotPass 12
Feb.24-411Hia ⅞ 1:25⅖ ft 20 110 9 5 54¾ 611 DuppsL2 2000 71 Chorus 107, Bellarmine 102, Subura 12
Feb.12-413Hia ¾ 1:13 sl 14 106* 8 9 711 710 MeynellH5 1500 70 Beamy 115, WellAllRight 115, Pajas 12
Dec.26-401Trp ¾ 1:12⅗ ft 29 109 7 5 42¼ 31 SchmidlA10 1500 85 Art of War 116, RedBurr 109, Buoy 12
Nov. 7-401Pim ¾ 1:14⅖ ft 46 118 10 9 95¼ 77¼ YoungS11 2500 72 JustEnuf 118,G.Stymie 118,BadCold 12
Oct.15-401Lrl 1 70 1:46⅕ ft 55 116 9 10 1116 1126 Wr'tWD12 Mdn 45 Br'nSta'n 116,F'zedw'd 116,Un'nL'd 12
Oct. 5-405Det ¾ 1:12⅖ ft 8 106 6 6 87¾ 811 YoungS3 Hcp 78 M'teryM'vel 112,He Rolls 108,Alned 8
Sep.30-402Det ¾ 1:13⅗ ft 17-5 117 7 3 42½ 34 YoungS4 Mdn 80 LolaD. 110,Mr.Chicle113,MyrtleMaid 12

Moisson × 115 Owner, G. Logsdon. Trainer, G. Logsdon.
B. g, 9, by Sickle—Mousse des Bois, by Ajax. 1939 record 24 0 5 4 $ 650 1940 record 26 8 4 4 $ 3,840 1941 record 2 1 0 0 $ 310
May13-416Beu ¾ 1:12⅗ ft 9½ 110* 6 6 53½ 42¾ SeamanW1 Allw 90 Distract 115,Evanded115,TinkerToes 7
May 7-417Beu ¾ 1:16⅖ m 47-10 116 5 2 2½ 13 M'ifoldH6 1000 74 RichHill 116,Men.Type107½,C'eHome 7
Oct.30-405C.D ¾ 1:16⅕ ft 29-10 165 2 1 14 18 MajorMr5 1000 69 R'lCharm 164,PlayLine164,LincolnJ. 8
Oct.25-407C.D 1 1-16 1:48⅕ ft 7½ 108* 3 7 716 820 BortonW4 1000 54 L'yBril't 105,JayBeeDee106,S'pTh'h 9
Oct.23-402C.D 6½ f 1:20⅖ ft 4 109* 4 7 88 78½ KingG7 1000 67 YouAlone 107,LadyBal't108,Mer'm'd 12
Oct.10-406F.P ¾ 1:12⅖ ft 11-5 114 3 1 1h 43¼ DePr'gE3 1000 85 OloMor 111,P'pleW'k111,L'galAdvice 7
Oct. 5-405F.P ¾ 1:14 sl 16-5 ♦111 6 5 68 710 J'nsonWL7 1200 70 N'manSloat 113,Pan'co108,Polyc'tus 8
Oct. 1-406F.P ¾ 1:12⅗ ft 17-5 ♦112* 6 6 51¼ 3½ SconzaHJ7 1250 86 N'manSloat 104,Droop114,Le'lAdvi'e 8
May 21—Beu—1-2 ft.... :49⅗h May 1—Beu—3-4 ft.....1:18⅖h April 27—Beu—5-8 ft...1:04⅗d

7th Beu

1 MILE AND 70 YARDS. (Legal Gamble, Sept. 17, 1938—1:43⅖—6—108.) Purse $400. 3-year-olds and upward. Claiming. Non-winners of two races in 1941. 3-year-olds, 109 lbs.; older, 116 lbs. Non-winners in 1941 allowed 3 lbs. Claiming price, $800.

Index No.	Horse.	Best at Distance Track.	Wt.	Time.	Age	Wt. Today	Index No	Horse.	Best at Distance Track.	Wt.	Time	Age	Wt. Today
069503	*Surgeon Dick	O.P	111	1:46⅖	4	111×	06950	*Brevard	Ran	107½	1:46⅕	6	111..
06658	*General Leonee				5	111×	06950½3	Flybalk				4	113×
07028	Sue Harpen	Beu	111	1:45⅘	6	111×	07030	*Arnold's Actor	Beu	105	1:44	7	111×
069883	Screen	Beu	115	1:45⅘	10	116×	06950	Belle James	R.D	108	1:44⅕	4	111⊗
06950	Good Memory	Beu	116	1:46⅖	9	116×	06945	Dimple	Beu	102½	1:45	4	111×

Surgeon Dick × 111 Owner, Mrs. R. G. Burman. Trainer, F. Hawk.
Br. g, 4, by Inherit—Roberta L., by Title. $800 1939 record 10 0 0 0 $ 25 1940 record 31 5 3 3 $ 1,790 1941 record 9 1 1 1 $ 550
May17-418Beu 1 1:45⅕ m 41-10 113* 4 1 1nk 32¾ Gli'wellP4 800 56 Sc'toRiver 113,Bindy 113,SueHarpen 7
May10-417Beu 1 1-16 1:49 gd 4 111* 3 2 2½ 2½ LewisA6 800 74 Dist'bute 108,MigalFay111,MyL'tD'r 6
May 6-418Beu 1 1:42⅖ ft 10 112* 1 5 54¼ 41 LewisA4 800 72 B'eJames 109,B'byLynn104,JeanLee 8
May 3-415Beu ¾ 1:13 ft 8½ 109* 8 6 65½ 65¼ LewisA7 800 86 S'sieQuit 108½,J'sieJane106,Ox'dLad 10
Mar.29 418O.P 1⅛ 1:53 ft 15 108* 3 7 76 68¼ MaddenD5 1000 72 Alrose 108,SpeedyBooger113,Emdale 10
Mar.17-417O.P 1 70 1:44 ft 15 111* 7 7 87½ 713 LewisA7 1000 71 K'tonBar 111,L'tleGay105,BullyTime 11
Mar. 7-418O.P 1 70 1:50⅗ m 6 111* 8 6 74½ 79 KingG7 1000 42 Fandan 116, Utica 116, SpanishBelle 9
May 16—Beu—3-8 ft.... :38⅖h May 1—Beu—3-8 ft..... :39⅖h April 21—Kee—3-8 ft... :37⅖b

General Leonee × 111 Owner, Woodcock & King. Trainer, C. R. Ryan.
Ch. h, 5, by General Lee—Runnetava, by Runantell. $800 1939 record 5 0 0 0 $ 10 1940 record 10 1 3 0 $ 535 1941 record 7 1 2 1 $ 465
May12-418Beu 1 1:41⅖ ft 33-10 111* 2 3 87½ 811 HidalgoR7 800 67 Bindy 105,Dr'myAnn108,VictorHugo 8
May 8-415Beu ¾ 1:16 hy 16-5 ♦111* 8 7 69½ 57½ HidalgoR3 800 68 Thursland 113,FightOn 113,JayHeart 8
May 6-415Beu ¾ 1:13⅘ ft 8 108* 7 6 31¾ 22 HidalgoR1 800 85 Pr'ceDanny 105,Alcedo 106,Air Line 8
Mar.30-412Hav ¾ 1:16 gd 7-10 ♦109* 4 5 44½ 45 HidalgoR5 600 69 Eth'sCh'ce 108,Ci'sNight116,BonMot 10
Mar.25-412Hav ¾ 1:14 gd 6 116 4 6 54½ 21½ WrayJ3 700 82 C'mbatant 116,GayPr'k105,Leesburg 9
Mar.18-413Hav ¾ 1:13⅘ ft 2½ 114 1 1 11 11½ WrayJ10 600 85 B'blew'th 112,MyG'cious 114,Slu'ber 10
Mar.13-414Hav 5½ f 1:06⅗ ft 4 116 3 4 44 34 WrayJ2 600 83 MyBlaze 111,WhoaBoy116,BenKyger 10
Oct.17-402R.D ¾ 1:12⅗ ft 23 117 7 6 64 96¼ F'rellW11 c1000 78 R'alBr'm 109,Comba't117,Blos'mQ'n 12
May 12—Beu—3-8 ft.... :40⅘b May 2—Beu—1-2 ft..... :50⅖h April 28—Beu—3-4 ft....1:16⅖h

Sue Harpen ✕ 111

Owner, Mrs. L. Mitchell.

Trainer, L. Rodriguez.

Blk. m, 6, by Sun Flag—Miss Sue, by Harpenden. $800

1939 record 15 1 2 2 $ 826

1940 record 24 2 2 1 $ 1,400

1941 record 6 1 1 1 $ 410

May20-41^{6}Beu	1⅛	1:53⅕	ft	8½	109	4	7	6^{9¾}	4^{10}	Fer'dezAJ^{5}	800	72	Distrib'te 109,FlagSong 109,Mt.Sard	8
May17-41^{8}Beu	1	1:45⅕	m	27-10	♦113	2	4	5^{2¾}	4^{3½}	Fe'dezAJ^{1}	800	55	Sc'toRiver 113,Bindy113,S'geonDick	7
May13-41^{5}Beu	1^{70}	1:45	ft	33-10	111	2	5	3^{5}	3^{4¼}	Fe'dezAJ^{5}	800	84	BabyLynn 102,J'ckaway113,JeanLee	9
May10-41^{8}Beu	1	1:43	gd	4	110	6	4	4¾	1¼	Fer'dezAJ^{6}	800	70	Miney113,B.Mischief 115,Woodbridge	8
May 7-41^{8}Beu	1	1:45⅖	m	21-5	111	5	3	3^{5}	2^{4}	Fer'dezAJ^{1}	800	54	Pipson 113,PlayLine 116,Sylacauga	7
May 5-41^{5}Beu	¾	1:13⅘	ft	25	108	7	6	5^{7}	5^{4¾}	F'andezAJ^{8}	800	82	Sh.Eugene 113,Glim'lee111,C'eHome	10
Oct. 1-40^{3}Ran	1⅛	1:56	ft	2½	♦112	5	7	7^{5½}	6^{6¼}	PrehmW^{8}	800	80	J'nM'aw 108½,B'yP'cess109,H'tyR'th	8
Sep25 40^{8}Ran	1¼	2:10⅖	hy	15	107	5	6	7^{15}	7^{16}	GreenJH^{6}	1000	65	OurB'sie 111,Bentaur108,Stumpt'wn	8

May 3—Beu—5-8 ft.....1:04⅖h April 30—Beu—1-2 ft.... :51⅗b

Screen ✕ 116

Owner, Mrs. R. Dollaway.

Trainer, R. Dollaway.

B. g, 10, by Tryster—Masking, by Oversight. $800

1939 record 8 1 0 0 $ 700

1940 record 24 3 3 3 $ 1,370

1941 record 4 1 0 1 $ 330

May19-41^{6}Beu	¾	1:14⅖	gd	16	117	9	5	4^{4¾}	3^{2½}	PrehmW^{2}	800	81	TheSp'ter 117,Childhood112,Dal'site	9
May13-41^{2}Beu	1	1:41⅗	ft	3	♦114	4	1	1^{1}	1^{nk}	PrehmW^{8}	1000	77	Mike'sL'k 114,MissNadi 104,Dacotah	8
May 9-41^{8}Beu	1^{70}	1:52⅕	hy	6½	114	4	4	5^{7}	5^{10}	PrehmW^{5}	800	42	SciotoRiver 110,Bindy109,Alw'sGlad	10
May 3-41^{8}Beu	1^{70}	1:46⅖	ft	11	112	5	5	5^{5}	9^{12}	PrehmW^{10}	800	69	JeanLee 107,LincolnJ. 110,SignUp	10
Oct.31-40^{3}R.D	1 1/16	1:50⅗	hy	23	114	9	8	6^{8}	8^{16}	FarrellW^{8}	1000	42	Chiefjean 112,Spicate 114, Catalonia	12
Oct.26 40^{5}R D	1 1/16	1:46⅘	gd	27	110	1	2	2^{3}	2^{3}	FarrellW^{1}	1000	74	BabyLynn 102,Chiefj'n112,Vanscout	12
Oct.16 40^{1}R.D	1 1/16	1:46⅘	ft	9f	114	7	2	4^{1}	8^{8¼}	FarrellW^{8}	1000	69	Ronnie 107, BabyLynn 106,Hargram	12
Sep.27-40^{7}Ran	1	1:42⅕	sl	5½	116	7	6	8^{5}	8^{7½}	PrehmW^{12}	800	72	SkyLad 111, FullTilt 107, JaneHull	12

May 1—Beu—7-8 ft.......1:34h April 26—Beu—3-4 ft......1:18h April 22—Beu—3-4 ft....1:16⅖d

Good Memory ✕ 116

Owner, Mrs. L. Fry.

Trainer, L. Fry.

Ch. g, 9, by Ormont—Lady Goodhart, by Erskine Dale. $800

1939 record 27 6 3 2 $ 3,825

1940 record 20 2 2 1 $ 1,005

1941 record 7 1 0 1 $ 350

May17-41^{8}Beu	1	1:45⅕	m	13	118	1	2	4^{1¾}	5^{5}	DeWittJ^{3}	800	54	Sc'toRiver 113,Bindy113,S'geonDick	7
May13-41^{5}Beu	1^{70}	1:45	ft	7½	116	6	7	7^{7½}	6^{7¾}	DeWittJ^{8}	800	80	BabyLynn 102,J'kaway113,SueH'pen	9
May 5-41^{4}Beu	1	1:41⅗	ft	23-5	116	1	1	1^{1½}	1^{2½}	DewittJ^{6}	800	77	Ashore 111, Hearty 116, MissPutter	8
Mar.27-41^{6}O.P	1⅛	1:58	hy	21	110	7	10	10^{12}	10^{25}	Sc'zaHJ^{6}	1000	30	Emdale 105,Kermay 111,HenryHat'r	11
Mar.17-41^{6}O.P	1 1/16	1:47	ft	39	111*	5	4	2½	3^{3}	Tr'bleyD^{6}	1000	73	Butter 106,Mistucky111,MadamGray	12
Mar.10-41^{8}O.P	1^{70}	1:46⅖	gd	17	112	1	11	11^{11}	10^{11}	DewittJ^{1}	1000	61	Linc'lnJ. 107,Moonish108,Qu'kQuick	11

April 23—Beu—3-8 ft...... :38b April 21—Beu—5-8 ft......1:05d

Brevard 111

Owner, J. Forrest.

Trainer, H. Forrest.

B. g, 6, by Apprehension—Miss Kid, by Atwell. $800

1939 record 31 1 3 3 $ 760

1940 record 24 2 1 2 $ 1,095

1941 record 3 1 0 0 $ 300

May17-41^{8}Beu	1	1:45⅕	m	27	113*	6	7	7^{7¾}	7^{11}	BushV^{6}	800	48	Sc'toRiver 113,Bindy113,S'geonDick	7
May13-41^{4}Beu	¾	1:14	ft	19	112*	5	6	6^{4¾}	5^{4¾}	SeamanW^{6}	800	81	HighI'age 114,AnnStar112,Od'aPl'ky	8
May 6-41^{3}Beu	¾	1:14⅘	ft	47-10	110	5	1	1^{1}	1^{h}	FarrellW^{6}	800	82	FightOn 110,Sk'yMcGee111,Shuchor	9
Oct.31-40^{1}R.D	1¾	3:06⅗	hy	24f	102	5	11	11^{36}	9^{43}	FoxF^{8}	1000		Midas 99, Acute 105, Phantom Fox	11
Oct.21-40^{5}R.D	1^{70}	1:44	ft	15	107*	2	8	10^{19}	10^{21}	BomarA^{4}	1000	63	Alarming 109,Fumble104,In theShade	11
Oct. 1-40^{7}Ran	1^{70}	1:45⅘	ft	37-10	107*	5	1	1^{1}	3^{1½}	KnisleyC^{3}	800	80	F'max 109,Sil'tDon112,Capt.Y'br'gh	10

April 29—Beu—5-8 ft....1:06⅖h April 24—Beu—3-4 ft....1:17⅖h

Flybalk ✕ 113

Owner, S. Jones.

Trainer, S. Jones.

Ch. c, 4, by Balko—Firefly, by King James. $800

1940 record 23 4 1 5 $ 1,235

1941 record 3 0 0 1 $ 30

May17-41^{9}Beu	1¼	2:13⅗	m	12	104*	4	3	3^{2½}	3^{5}	HidalgoR^{5}	800	42	Pipson 115,Sylacauga109,Wo'dbridge	8
May14-41^{8}Beu	1 1/16	1:48⅖	ft	54	110*	9	6	5^{6}	5^{5}	HidalgoR^{8}	800	73	FlagSong 110,Bl'kMisc'f 115,Miney	9
May 5-41^{4}Beu	1	1:41⅗	ft	12	116	8	Pull. up.			BarnesEJ^{3}	800		GoodMemory 116,Ashore 111,Hearty	8
Dec.16-40^{3}C.T	1 1/16	1:59⅘	hy	9	109	8	6	6^{12}	3^{9½}	RootR^{7}	800		Ch'fCh'kee 107,J'xB's'r112,Br'tC'ce	8
Dec. 3-40^{4}C.T	1 1/16	1:49⅗	ft	41-10	110½	7	4	3^{2}	3^{3¾}	KelleyW^{5}	800		Bro'keHerod 112,Allene109,Gemwick	8
Oct.21-40^{8}Lrl	1¼	2:10⅗	hy	48	102*	6	5	6^{8}	6^{18}	H'rseyG^{4}	1000	35	Betro'd 103½,J'llyFlag113,M'y'sL'sie	10

May 3—Beu—3-4 ft.....1:19⅗h May 1—Beu—3-4 ft.......1:22b

Arnold's Actor ✕ 111

Owner, O. D. Mattingly.

Trainer, E. Mattingly.

Ch. g, 7, by Republic—Bonnie Queen, by Boniface. $800

1939 record 21 2 2 0 $ 1,200

1940 record 24 5 3 3 $ 2,285

1941 record 4 1 0 0 $ 300

May20-41^{8}Beu	1^{70}	1:45	ft	22-5	111*	3	6	6^{8¾}	6^{9}	BushV^{2}	800	79	Linc'nJ. 108,Mr.Quick116,B'byLynn	8
May16-41^{6}Beu	1 1/16	1:50⅖	sy	17	112*	6	4	5^{5¼}	5^{8¾}	BushV^{6}	800	59	Checks 107,H'ryHatter 108,MigalFay	7
May12-41^{7}Beu	1^{70}	1:44	ft	23-5	105	2	1	1^{4}	1^{5}	BushV^{7}	800	93	Runmilton 115,MyCrest 110,Pipson	8
May 5-41^{2}Beu	¾	1:13⅗	ft	8½	116	5	5	6^{7½}	9^{11}	NapierG^{5}	1000	77	Sucre 113,RoseRay 108,Odd'aPlucky	9
Oct.31-40^{3}R.D	1 1/16	1:50⅗	hy	6½f	111*	5	10	10^{17}	9^{17}	FoxF^{9}	1000	41	Chiefjean 112,Spicate 114, Catalonia	12
Oct.23-40^{3}R.D	1 1/16	1:46⅗	ft	6	111*	3	6	9^{4¾}	10^{8½}	FoxF^{3}	1000	69	M'risGri'r114,M'n'yHill 114,J'neB'ce	12
Oct.12-40^{1}R.D	1^{70}	1:44	ft	7f	109*	9	5	4¾	1½	BushV^{5}	1000	84	GayDays 107,DodgeMe 105,MissGohi	12
Oct. 9-40^{1}R.D	1^{70}	1:45⅖	gd	49	111*	4	9	10^{7¾}	9^{4¾}	FoxF^{8}	1000	72	Br'wnRay 110,FrankC.113,MarthaO.	12

May 4—Beu—3-8 ft..... :38⅖h April 26—C.D. 3-4 ft......1:18h

Belle James ⊗ 111

Owner, Forrest & Platt.

Trainer, W. V. Reeves.

B. f, 4, by St. James—Princess Belle, by Prince Pal. $800

1939 record 21 3 1 3 $ 1,700

1940 record 21 2 3 3 $ 1,380

1941 record 6 1 0 1 $ 350

May17-41^{8}Beu	1	1:45⅕	m	17-5	108*	5	5	6^{3¾}	6^{6½}	SeamanW^{7}	800	52	Sc'toRiver 113,Bindy113,S'geonDick	7
May 9-41^{6}Beu	¾	1:17⅕	hy	7½	106*	5	6	6^{6}	6^{7¾}	SeamanW^{5}	800	62	JosieJane 111,J'kemma 111,Glowset	7
May 6-41^{8}Beu	1	1:42⅖	ft	43-10	109	7	4	1^{1}	1^{n}	PrehmW^{3}	800	73	BabyLynn 104,JeanLee112,Sur'nD'k	8
May 2-41^{1}C.D	6½ f	1:20⅗	ft	35	107	7	10	8^{12}	9^{9½}	KingG^{6}	1250	69	Inviting 114, Bullanne 104½, Andnow	12
Apr.22-41^{2}Kee	¾	1:14	ft	13f	108	1	11	11^{12}	11^{18}	Wall'ceG^{10}	1200	62	Maetown 108,Rockwick 113,Hamlin	12
Apr.10-41^{2}Kee	¾	1:14⅖	ft	27	105	5	5	4¾	3^{6}	KingG^{5}	1500	72	NightLady 108½, Daddy 110, Mature	12

May 16—Beu—3-8 ft...... :37h May 5—Dou—3-8 ft..... :38⅗h

Dimple ✕ 111

Owner, F. C. Barrows.

Trainer, C. Lee.

Ch. f, 4, by Priory—Gen Ricky, by Rickety. $800

1939 record 1 0 0 0 $ —

1940 record 31 4 2 2 $ 1,880

1941 record 2 1 0 0 $ 300

May17-41^{3}Beu	1	1:43⅕	m	29-10	♦112½	2	7	7^{16}	7^{22}	HorvathK^{6}	800	47	Gu'sWhat 106,P'pton 108,R'nmilton	8
May14-41^{5}Beu	¾	1:14	ft	23-5	111½	5	2	2^{h}	1^{1¼}	Horv'thK^{3}	800	86	Bur'gMiss 108½,Fluke 108,Termidor	10
Oct.16-40^{4}Spt	1 1/16	1:52⅗	gd	70	110	2	5	5^{7½}	6^{13}	PrehmW^{6}	1250		Sp'shBelle 104,Mi'tyFine108,GayH'r	8
Oct. 9-40^{7}Spt	1^{70}	1:50	gd	26	105*	2	7	7^{13}	7^{14}	KnisleyC^{7}	1000		Tornado 105,OfficeHo'r105,TrimSt'er	9
Sep.26-40^{6}Ran	1^{70}	1:49	hy	23	103*	5	8	8^{7¾}	7^{7¼}	KnisleyC^{1}	1000	59	Hargram 115,WelshLad115,L'ckyLee	11
Sep.21-40^{7}Beu	1⅛	1:54⅕	ft	8f	102*	5	1	3¾	4^{4¾}	KnisleyC^{7}	1000	72	MammyB.107,OurB'ssie 110,Con'ista	12
Sep.18-40^{6}Beu	1	1:39⅘	ft	27-10	101*	5	3	3^{1½}	4^{1½}	KnisleyC^{7}	1000	84	Jockide115,M'g'etNadi 112,SusieQuit	8

May 11—Beu—1-2 gd...... :50h May 7—Beu—1-2 sl..... :53⅘h

8th Beu

1 MILE. (Fast Move, May 7, 1938—1:37⅗—7—118.) Purse $500. 4-year-olds and upward. Claiming. Weight, 116 lbs. Non-winners of three races since May 2 allowed 2 lbs.; two races, 4 lbs.; one race, 6 lbs. Claiming price, $1,000.

Index No.	Horse.	Best at Distance Track.	Wt.	Time.	Age	Wt. Today	Index No.	Horse.	Best at Distance Track.	Wt.	Time.	Age	Wt. Today
(06945)	*Guess What	Beu	106	1:43⅕m	4	104✕	(06989)	*Love Quest	D.P	102	1:40⅖	4	106✕
06884^{2}	*Henry Hatter	Beu	109	1:40⅘	4	105✕	(06714)	Boston Lassie	Beu	109	1:40	4	107..
06824	Sucre	D.P	116	1:40⅗	6	114✕	(06417)	Azote	Beu	104	1:42	4	112⊗
06778^{2}	Myrna	Beu	110	1:39⅕	5	107✕	(06823)	*Self Starter	Beu	110	1:41⅖	4	104✕
06624	At Home	Pho	112	1:47	5	110✕	06945	Brown Ray	Ran	105½	1:41⅘	10	105✕

Guess What ✕ 104

Owner, H. H. Fausett.

Trainer, H. H. Fausett.

Ch. f, 4, by Rejuvenation—Marion Payne, by Olambala. $1000

1939 record 2 0 0 0 $ —

1940 record 24 4 1 0 $ 1,800

1941 record 6 2 0 0 $ 600

May17-41^{3}Beu	1	1:43⅕	m	5	106*	3	1	1^{6}	1^{4}	GlidewellP^{5}	800	69	Pompton 108,R'milton116,D'ngTelee	8
May10-41^{6}Beu	¾	1:14⅖	gd	11	105*	4	4	5^{4½}	5^{4}	GlidewellP^{1}	800	80	WiseT.110,SnowFlower 112,Pompton	6
May 8-41^{2}Beu	¾	1:15⅗	hy	41-10	♦110	1	1	1^{6}	1^{5}	CassityW^{7}	800	78	Miney 113, Pirate Lass 110, Bob Lee	10
Mar. 4-41^{2}O.P	¾	1:12⅘	ft	26	106*	1	8	11^{9½}	11^{17}	MaddenD^{6}	1000	70	RadioW'e 106,K'kyJane111,F'ryboat	12
Feb.26-41^{3}O.P	¾	1:16⅘	m	13	109	2	8	8^{12}	6^{17}	Fli'humJ^{5}	1000	50	G'enPool 109,Mad.Gray106,P'gyByrd	9
Feb.24-41^{2}O.P	¾	1:15⅘	m	25	106*	7	10	8^{8½}	10^{17}	Bas'ettIH^{5}	1500	55	Axelson 116,LittleHig111,OfficeHour	12
Oct.11-40^{1}F.P	5½ f	1:07⅕	ft	41	102*	10	10	10^{11}	10^{11}	McC'berJ^{7}	800	71	L'dyBallet 107,Gecko110,M'k'dPlane	11

May 16—Beu—3-8 ft.... :37⅖h May 2—Beu—3-4 ft.....1:21⅖b April 28—Beu—3-8 ft.... :37⅖h

Henry Hatter ✕ 105

Owner, C. N. Finch.

Trainer, F. Hawk.

Br. g, 4, by Inherit—Queen Towton, by Towton Field. $1000

1939 record 16 1 1 2 $ 556

1940 record 31 4 3 6 $ 1,850

1941 record 16 3 1 5 $ 1,835

May16-41^{6}Beu	1 1/16	1:50⅖	sy	21-10	108*	5	1	2^{h}	2^{3}	KnisleyC^{2}	800	65	Checks 107,MigalFay 108,Distribute	7
May10-41^{8}C.D	1⅛	1:54⅗	ft	8½	109*	10	5	7^{3¼}	8^{8½}	BortonW^{4}	1000	61	Mr.Smith 111, Midas 112, Chicharra	12
May 7-41^{7}C.D	1 1/16	1:49⅖	sl	9-5	♦105*	8	7	6^{6}	5^{8½}	Th'psonB^{6}	1000	59	Alrose 111,SatinRolls 110,CrossRuff	8
May 2-41^{8}C.D	1 3/16	2:00⅖	ft	13	115	10	4	4^{8}	4^{7¼}	McC'sK^{10}	1000	71	Red'kC'on 105,Strol.By117,GreyDoll	11
Apr.29-41^{8}C.D	1⅛	1:54⅕	ft	23-5	110*	6	2	2^{3}	3^{4}	T'psonB^{4}	1000	68	StrollingBy 116,Kermay113,StarBud	12
Apr.24-41^{8}Kee	1⅛	1:56⅖	m	29-10	111*	7	1	1^{2}	1^{2}	Th'psonB^{2}	1250	60	MargoG. 107,Crucibenna 110,Myrica	8
Apr.19-41^{8}Kee	1 1/16	1:49	ft	5	112*	7	5	4^{1½}	3¾	MacA'wD^{6}	1200	68	Joji T. 109, Buss 111, Brigler	9
Apr.15-41^{6}Kee	1⅛	1:54⅗	ft	8	113	4	2	2^{1½}	3^{3½}	Mar'elliJ^{3}	1200	65	F'esKeene 108,F'ncyThat111,Brigler	7

Sucre ✕ 114

Owner, Sharpe Bros.

Trainer, F. Sharpe.

Ch. g, 6, by Kai-Sang—Baby Face, by Boniface. $1000

1939 record 10 1 1 1 $ 575

1940 record 16 2 0 2 $ 955

1941 record 3 2 0 0 $ 600

May15-41^{6}Beu	¾	1:11⅘	ft	9½	118	6	4	5^{3½}	5^{5¼}	Horv'hK^{7}	1400	94	Hig'rCl'd 112,Hargr'm 112,Tr'lAg'nt	8
May 9-41^{7}Beu	1	1:48	hy	41-10	116	2	1	1^{1½}	1½	Ch'mersJ^{4}	1000	45	Ch'f'sBoy 114,O.Bessie108,P'r'sTune	5
May 5-41^{2}Beu	¾	1:13⅗	ft	16	113	3	1	1^{4}	1^{4}	Ch'mersJ^{7}	800	88	RoseRay 108,Od'aPlucky109,Tureen	9
Oct.29-40^{7}C.D	1 1/16	1:49⅕	gd	38	114	3	8	11^{19}	10^{20}	BodiouA^{12}	1000	49	StandIn 117,Hol'dAce114,Br'nComet	12
Oct.24-40^{3}C.D	6½ f	1:20⅕	ft	63	112	11	11	12^{18}	10^{8¼}	Sc'rlockO^{5}	1000	69	Jack W. 114, Ada W. 107, Paddy	12
Oct.19-40^{3}Kee	1 1/16	1:47⅘	ft	21	115*	1	3	3^{4}	6^{7½}	McC'ryC^{8}	1200	67	BusyMan 115,K'vG'fney110,G'ySw'p	8
Oct.11-40^{2}Kee	1 1/16	1:45⅘	ft	21	117*	7	5	5^{8}	5^{14}	Th'psonB^{1}	1200	71	Ho'yChile 115,Gol'nLea104,K'vG'ney	10

May 4—Beu—3-8 ft..... :37⅘h April 24—Kee—5-8 m....1:04⅘b April 20—Kee—3-4 ft......1:21b

Myrna ✕ 107

Owner, Mrs. R. A. Fawcett.

Trainer, L. A. Janicki.

Ch. m, 5, by Nassak—Just Fine, by Ballot. $1000

1939 record 14 3 4 1 $ 1,585

1940 record 25 5 4 5 $ 3,305

1941 record 11 1 1 1 $ 840

May14-41^{8}Spt	1^{70}	1:51	gd	7	114	3	1	1^{1½}	2¾	Schl'kerA^{4}	1250		D'gB'shear 113,W'rcure 113,D'cimer	8
May10-41^{6}Spt	⅞	1:32⅕	gd	37-10	113	1	3	3^{2}	3^{2½}	JonesRJ^{8}	1250		Millmore 115,Ken'ckyJane111,Kosse	8
May 3-41^{8}Spt	1^{70}	1:51⅖	ft	9½	113	1	1	1^{1}	5^{4}	JonesRJ^{9}	1250		HoneyBoat 110,TimePlay 115,Hid'ite	10
Apr.28-41^{7}Spt	1^{70}	1:51	ft	31-10	♦110½	2	1	1^{3}	1^{2}	JonesRJ^{9}	1000		Jerdan 113, Askaris 113, Wegoway	10
Apr.10-41^{8}Trp	1⅛	1:52⅕	ft	19	103*	5	1	1^{h}	5^{7½}	PariseS^{12}	1000	72	WiseWill 111,Ch'nceRay116,Noodles	12
Apr. 8-41^{8}Trp	1 1/16	1:46⅖	gd	24	107*	5	2	5^{1¼}	5^{3½}	VinaJ^{10}	1000	77	D.IsDone 112,Patapsco112,Wh.Front	12
Apr. 3-41^{3}Trp	¾	1:11⅘	ft	50	111	8	7	7^{9½}	8^{5¾}	MayT^{1}	1250	84	ShirleyR. 105,D'bleWh'k112,C.Home	12
Mar.29-41^{1}Trp	¾	1:12⅕	ft	47	109*	5	4	4^{3½}	4^{4½}	OliverR^{3}	1250	83	EbonyFly 110,Palco 110,SmilinJack	12
Mar.22-41^{1}Trp	¾	1:12⅖	sl	47	111	5	5	8^{4¾}	9^{8½}	OliverR^{2}	1250	78	Morstep 111,Sheknows 111,T'velAg't	12

May 21—Beu—3-8 ft.... :38⅘h

At Home ✕ 110

Owner, Mrs. L. Fry.

Trainer, L. Fry.

B. g, 5, by Islam—Miss Kentucky, by For Fair. $1000

1939 record 10 0 0 0 $ 50

1940 record 15 0 0 3 $ 150

1941 record 9 3 4 0 $ 1,015

May10-41^{6}Beu	¾	1:14⅖	gd	12	114	6	6	6^{6}	6^{4}	DewittJ^{4}	1000	80	WiseT.110,SnowFlower 112,Pompton	6
Mar. 7-41^{7}O.P	1^{70}	1:51⅗	m	8	113	7	5	3½	1^{1¼}	DeWittJ^{4}	1000	46	Personable 111,W'dlark110,G.Nugg't	7
Mar. 1-41^{7}O.P	1⅛	1:57	sl	8	112	7	9	9^{7¼}	8^{10}	DewittJ^{4}	1000	50	Soon 112, SignUp 108, SerbianRose	9
Feb.25-41^{7}O.P	1^{70}	1:54⅖	hy	24	116	9	8	5^{4}	2^{1}	DewittJ^{8}	1000	31	Slavic 100,Perplex 110,SurgeonDick	10
Feb. 9-41^{3}Pho	1 1/16	1:55⅗	hy	3	♦113	7	5	4^{1¼}	1^{nk}	DeWittJ^{2}	400	42	Bogota 116,Br'nPolly 105,M'mLindy	9
Feb. 6-41^{8}Pho	1 1/16	1:47⅘	ft	14-5	114	7	7	4^{2}	2½	DeWittJ^{2}	300	80	Deceive107,Eig'tBall 112,Dot'sDre'm	11
Feb. 2-41^{4}Pho	1 1/16	1:51	gd	27-10	♦109	8	6	2^{1½}	1^{nk}	DeWittJ^{3}	300	65	Dund'ry 104,Sh.Humm112,Ki'gB't'n	10
Jan.25-41^{8}Pho	1 1/16	1:58⅗	hy	8	112	4	5	3^{11}	2^{6}	DeWittJ^{8}	300	21	Payne 116,Ind'nBoy 112,Dr.March	9

Love Quest ✕ 106

Owner, Mrs. E. Umensetter.

Trainer, J. Umensetter.

Ch. f, 4, by Questionnaire—Girl o' My Heart, by Superman. $1000

1940 record 28 2 6 5 $ 1,830

1941 record 4 1 0 0 $ 300

May19-41^{7}Beu	1	1:42⅕	gd	7	107*	7	5	2½	1^{nk}	HoltonF^{2}	1000	74	W'dlark 113,MammyB.111,Al'ysGlad	8
May10-41^{8}C.D	1⅛	1:54⅗	ft	17f	107	12	11	11^{12}	11^{14}	Lem'nsH^{2}	1000	56	Mr.Smith 111, Midas 112, Chicharra	12
May 6-41^{7}C.D	1¼	2:08⅗	ft	23	105	9	10	9^{8½}	7^{11}	HoltonF^{9}	1000	56	MargoG. 109, Midas 106, PariCall	10
Apr.30-41^{7}C.D	1⅛	1:54⅘	ft	18	105*	4	3	5^{4½}	5^{7}	HoltonF^{3}	1250	62	GoldenLea 111,OutofFire111,Birdlea	6
Nov. 2-40^{8}C.D	1 1/16	1:50	sl	11	105	11	8	8^{3¾}	7^{5¾}	GrillF^{9}	1000	59	Panjab 109,Mist'ky105,ThreeClovers	12
Oct.28-40^{6}C.D	1 1/16	1:49	ft	39	105	9	8	7^{6¼}	2^{1}	GrillF^{5}	1000	69	ShinPlas'r 111,Catchem108,IdealF'gi	9
Oct. 9-40^{6}R.D	1¼	2:05⅘	ft	21f	106	8	9	8^{9½}	8^{8¼}	Q'teroM^{9}	1000	69	Ch'ce Star 109,P'cess T'ch114,Acute	10
Sep.28-40^{8}Det	1¾	3:01	ft	10	101	11	9	8^{9½}	6^{8¾}	Q'nteroM^{6}	1000	65	GayDays 105,Dr.Holmes109,F'rB'ger	12

May 18—Beu—3-8 hy... :43⅗h May 9—C.D—1-2 ft..... :51⅖b May 4—C.D—7-8 ft.....1:30⅘h

Boston Lassie 107

Owner, Mrs. H. E. Selby.

Trainer, J. W. Frye.

Br. f, 4, by Jack Horgan—Barkantine, by Bostonian. $1000

1940 record 19 2 0 3 $ 870

1941 record 2 1 0 0 $ 310

May13-41^{8}Beu	1	1:40	ft	9-5	♦109	4	2	2½	1^{h}	FarrellW^{3}	1000	85	Wild Call 114, Ultalu 114, Play Line	8
May 5-41^{5}Beu	¾	1:13⅘	ft	29	111	10	5	4^{6½}	4^{3¼}	HornG^{2}	1000	84	Sh.Eugene 113,Glim'lee111,C'eHome	10
Sep.30-40^{4}Ran	1^{70}	1:46⅗	ft	13	107	5	1	1^{2}	1^{1½}	FarrellW^{11}	1000	78	S'perJohn 112,Alcedo 111,G'ysTor'do	11
Sep.27-40^{4}Ran	1^{70}	1:47	sl	15	108	5	8	8^{12}	8^{14}	MelocheT^{7}	1000	62	PassForward 116,Azote113,Pokeaway	9
Sep.17-40^{3}Beu	1^{70}	1:45⅖	ft	13-10	♦109	8	4	3^{3}	5^{3¾}	SylviaE^{5}	800	82	WitchBall 108½,G'nT'ban109,Arkadel	11
Sep.12-40^{5}Beu	¾	1:12⅘	ft	16	105	8	8	6^{6}	5^{5}	SylviaE^{6}	1000	87	GuyB.114½,L'yCon'tion 107,Wh'kora	10
Sep. 6-40^{2}Beu	¾	1:13⅖	ft	39	112	9	9	7^{12}	7^{12}	SylviaE^{6}	1050	77	ShirleyR. 112,C'namista109,Sw'gQ'n	10

May 19—Beu—3-8 sl.... :41⅖h May 11—Beu—1-2 gd...... :54h May 3—Beu—5-8 ft.....1:05⅗d

Azote ⊗ 112

Owner, Lakada Stable.

Trainer, T. C. Carr.

Ch. g, 4, by Alcazar—Bona Hortensia, by Crusader. $1000

1939 record 16 0 1 3 $ 150

1940 record 19 1 3 2 $ 657

1941 record 2 1 0 0 $ 300

May 6-41^{7}Beu	1	1:42⅗	ft	49-10	115	5	2	1^{1}	1^{2}	Fli'humJ^{7}	800	72	Arkadel 111,P'taFinal 110,L'anaDick	8
May 3-41^{5}Beu	¾	1:13	ft	4½	111	7	5	4^{3}	5^{4¼}	FlinchumJ^{4}	800	87	S'sieQuit 108½,J'sieJane106,Ox'dLad	10
Oct.30-40^{7}R.D	1^{40}	1:46	hy	6½	111	7	8	7^{4¾}	6^{5½}	Wal'ceG^{7}	1000	62	Cotillion 108,Mistletoe 106,Jabunny	10
Oct.25-40^{3}R.D	¾	1:14⅗	m	16	115	4	6	4^{9}	3^{6}†	WallaceG^{2}	1000	68	FairAdvice 114,Childh'd107,SirJi'my	9

†Dead heat.

Oct.18-40^{4}R.D	1^{40}	1:42⅖	ft	26	109*	7	9	12^{8¾}	11^{11}	Ev'sleL^{8}	1000	75	Magn'tism 117,S'rleyR.106,Sun o'P's	12
Oct. 8-40^{3}Kee	1 1/16	1:47	ft	22f	117	1	12	12^{18}	11^{18}	NapierG^{12}	1200	61	Bet'sBob 109,G'denLea109,Wa'chula	12
Sep.27-40^{4}Ran	1^{70}	1:47	sl	22-5	113*	2	2	1^{h}	2^{1½}	KnisleyC^{2}	1000	75	P'sF'rw'd 116,Pokeaway116,F'tF'd'r	9
Sep.14-40^{3}Beu	1^{70}	1:45⅘	ft	29-10	105*	2	1	1^{2}	1^{2}	KnisleyC^{6}	800	84	KinMag 108,W'chBall 110,J'ieMay	10

May 19—Beu—5-8 sl....1:07⅗h May 14—Beu—5-8 ft....1:04⅖h May 1—Beu—1-2 ft....... :49h

Self Starter ✕ 104

Owner, R. C. Groff.

Trainer, R. G. Ford.

B. f, 4, by Swift and Sure—Mad Delight, by Mad Hatter. $1000

1939 record 4 0 0 0 $ —

1940 record 12 0 0 1 $ 250

1941 record 9 2 0 0 $ 650

May15-41^{5}Beu	1^{70}	1:46	ft	12-5	105*	6	1	1^{4}	1^{2}	KnisleyC^{3}	800	83	Flutterby 110,Arkadel 110,SunAl'ha	7
May12-41^{7}Beu	1^{70}	1:44	ft	15	105*	8	6	6^{7½}	6^{7}	KnisleyC^{3}	800	86	Ar'd'sActor 105,R'milton115,MyCr't	8
May 5-41^{8}Beu	1	1:41⅖	ft	5	110	5	2	2½	1^{h}	StroudO^{5}	800	78	JosieR.110,Cim'nSand 110,P'fectOne	8
Apr.26-41^{8}Nar	1^{70}	1:45⅗	gd	136	106	9	5	9^{11}	10^{11}	LoweW^{6}	1000	66	Chalcolite 109,Noodles 104,Diss'bler	12
Apr.18-41^{7}Nar	1 1/16	1:49⅘	ft	19	109	1	5	7^{6}	7^{17}	MelocheT^{2}	1000	46	HerReigh 116,OldRiver109,Sicklebill	9
Apr.14-41^{8}Nar	1 1/16	1:49⅖	ft	123	109	2	2	4^{1¾}	4^{4¼}	MelocheT^{9}	1000	61	Hi.Arch 109,HerReigh111,H'dHunter	12
Mar.17-41^{4}O.P	1 1/16	1:47⅖	ft	40f	106*	8	10	9^{8}	9^{17}	Du'ganJ^{10}	1000	57	Griddle 106,V'nesSanto116,L'elyRoad	11
Mar.10-41^{7}O.P	1^{70}	1:45⅖	gd	71	106	5	4	7^{6}	7^{11}	DuniganJ^{8}	1250	66	W'ringa 110,C'nville 116,Bac'sB'w'r	8

May 11—Beu—3-8 gd... :38⅗d May 4—Beu—3-8 ft....... :37h April 13—Nar—3-8 ft..... :42b

Brown Ray ✕ 105

Owner, R. W. Root.

Trainer, R. W. Root.

B. m, 10, by Brown Prince II.—Super Ray, by Trap Rock. $1000

1939 record 24 5 5 1 $ 2,447

1940 record 28 3 6 8 $ 2,260

1941 record 3 0 0 1 $ 30

May17-41^{3}Beu	1	1:43⅕	m	5½	108	7	6	5^{14}	5^{16}	PrehmW^{4}	800	53	Gu'sWhat 106,P'pton 108,R'nmilton	8
May12-41^{2}Beu	¾	1:13⅖	ft	12	106	10	8	8^{9}	7^{7¼}	Han'erC^{10}	800	82	P'ceD'ny 111,P'taFinal113,O'naB'le	10
May 7-41^{3}Beu	¾	1:17	m	12	113	8	5	3^{1½}	3^{3¾}	Han'erC^{4}	800	67	P'perBox 113,Dr'yAnn113,PoliteAnn	8
Oct.26-40^{5}R.D	1 1/16	1:46⅘	gd	19	112	10	11	10^{11}	10^{10}	MojenaC^{8}	1000	67	BabyLynn 102,Screen 110,Chiefjean	12
Oct.16-40^{1}R.D	1 1/16	1:46⅘	ft	11	111	10	9	6^{2¼}	7^{6¼}	P'sonNL^{12}	1000	71	Ronnie 107, BabyLynn 106,Hargram	12
Oct. 9-40^{1}R.D	1^{70}	1:45⅖	gd	16	110	12	8	3^{3}	1^{nk}	P'rsonNL^{9}	1000	77	FrankC. 113,M'thaO.104,Cap'nJ'fers	12
Sep.28-40^{8}Det	1¾	3:01	ft	12	109	5	7	10^{12}	12^{22}	HanauerC^{1}	1000	52	GayDays 105,Dr.Holmes109,F'rB'ger	12

May 21—Beu—1-2 ft.... :52⅖h May 17—Beu—3-8 sy.... :43⅗h May 16—Beu—1-2 ft.... :52⅕b

9th Beu

3-4 MILE (Out of Chute). (Higher Cloud, May 15, 1941—1:11⅗—8—112.) Purse $400. 4-year-olds and upward. Claiming. Non-winners of a race since August 30. Weight, 115 lbs. Claiming price, $800.

(SUBSTITUTE RACE—To Be Used Only in the Event Any Other Race Is Called Off.)

Index No.	Horse.	Best at Distance Track.	Wt.	Time.	Age	Wt. Today	Index No.	Horse.	Best at Distance Track.	Wt.	Time.	Age	Wt. Today
06467	Old Honesty	Ran	113	1:17⅕sl	11	115✕	07029^{3}	*Victor Hugo	Beu	115	1:14⅕	6	110..
06363	*Turn Out	Beu	105	1:15⅗	5	110..	06943	Carrie	Suf	108	1:13⅕	4	110..
97772	Sequoia	Tdn	114	1:13	10	115✕	06984^{2}	*Well Flight	Beu	106	1:14⅕	6	105✕
06821^{2}	Pirate Lass	Beu	107	1:14⅕	7	110✕	06766	*Morocco Queen(M)	R.D	112	1:15⅘	4	105..

Old Honesty ✕ 115

Owner, L. E. McClellan.

Trainer, L. E. McClellan.

B. g, 11, by Bunting—Safe Home, by Hilarious. $800

1939 record 8 1 1 0 $ 420

1940 record 8 2 0 0 $ 660

1941 record 1 0 0 0 $ 10

May 7-41^{2}Beu	¾	1:17⅖	m	7	114	5	5	4^{5}	4^{4½}	Fli'humJ^{7}	800	64	Dr.Dean 114,SirS. 109,JohnShouse	10
Jun.29-40^{5}Whe	a6½f	1:28⅗	sy	11-5	112				5^{6½}	LauchH	500		Hearty115,Kit'sRival 110,WoodDear	7
Jun.26-40^{4}Whe	a6½f	1:26⅘	m	5	118				1^{1½}	LauchH	600		Hearty 118,BenaBane 111,Sparkling	6
Jun.13-40^{3}Ran	¾	1:15⅘	sl	15	113*	3	6	6^{4½}	6^{7}	BowlesF	1000	70	OddStar 115, DodgeMe 115, Swale	7
Jun. 3-40^{3}Ran	5½ f	1:14⅕	hy	49-10	115*	2	3	7^{6¾}	7^{7½}	Th'ckerF^{2}	1000	47	M.Mascara 108,R'kHigh 115,D'geMe	7

May 20—Beu—5-8 ft....1:02⅗h May 17—Beu—1-2 sy...... :52h May 11—Beu—1-2 ft.... :51⅕h

Turn Out 110

Owner, J. Denman.

Trainer, J. Bugh.

B. g, 5, by Dress Parade—Crugie, by Broomstick. $800

1939 record 5 0 0 0 $ —

1940 record 5 0 0 0 $ —

1941 record 1 0 0 0 $ —

May 5-41^{8}Beu	1	1:41⅖	ft	29	115	7	8	8^{24}	8^{24}	HansonC^{2}	800	54	S'fSt'rter 110,JosieR.110,Cim'nSand	8
Sep.17-40^{2}Beu	¾	1:13⅖	ft	69	105*	5	7	8^{11}	8^{11}	EversoleL^{7}	800	78	P'dentMiss 109,U'nmaykit 114,Swale	10
Sep. 9-40^{2}Beu	¾	1:14	ft	93	106*	7	9	9^{16}	9^{17}	EversoleL^{1}	800	69	Pehamis 113, Euneva 110, SkyShoot	10
Sep. 4-40^{4}Beu	¾	1:13⅘	ft	93	108*	8	9	9^{12}	9^{14}	AndersonA^{6}	800	73	Gr'tBear 108,L'stL'ter105,C.byCh'ce	9
May18-40^{2}Beu	¾	1:14⅖	gd	83	114	8	10	10^{11}	10^{9¼}	PackerD^{10}	800	75	Sh'fEugene 114,Goldkin 109,CeeJane	10
May10-40^{3}Beu	¾	1:14⅘	ft	36	114	9	9	10^{18}	10^{18}	LoweW^{10}	800	64	G.Reina 104,Broadcaster114,GayBill	10
Oct. 5-39^{6}Spt	6½ f	1:23⅘	ft	216	111	8	8	8^{18}	8^{27}	CookW^{5}	1500		Getalong 113,BarbaraS.107,OneNight	8

May 20—Beu—3-8 ft.... :37⅗d May 14—Beu—3-8 ft.... :38⅗h April 27—Beu—3-4 ft......1:19h

Sequoia ✕ 115

Owner, J. T. Clayman.

Trainer, R. Heinen.

Ch. g, 10, by Carlaris—Merry Time, by High Time. $800

1939 record 18 4 1 0 $ 1,870

1940 record 20 3 4 2 $ 1,625

Aug24-40^{3}Nle	a ⅝	:57⅗	ft	8	115	2	3	4^{4½}	4^{3¼}	VailS^{7}	600		Raymond 119,RoyalCh'm115,BigSam	7
Aug12-40^{2}Nle	a ⅝	:57⅘	ft	9-5	♦119	5	3	3^{4½}	4^{2½}	Horv'hK^{7}	800		Sh'yKing 113,R'lCharm111,M'aBane	7
Jul.26-40^{2}Tdn	¾	1:12⅖	ft	17	114	5	1	3^{1}	5^{3}	HankaW^{2}	1000	84	Proclivity 114, AnnStar 112, Corvus	11
Jul.20-40^{4}Tdn	¾	1:12⅗	ft	23	114	4	3	3^{2½}	4^{3}	FieldsC^{7}	1000	83	OddStar 111,CheerStar 109,AnnStar	12
Jul.10-40^{2}Tdn	¾	1:12	ft	26	110	5	5	5^{4}	9^{7½}	FieldsC^{4}	1000	81	HyS'ny 118,V'dor'sL'n113,Qu'nEcho	11
Jul. 6-40^{3}Tdn	¾	1:12⅖	ft	11	115	1	2	2^{3}	3^{3½}	FieldsC^{11}	1000	83	OddStar 115,J'dgeLeer115,WiseJoyce	12
Jun.21-40^{4}Ran	¾	1:13⅘	ft	24	114	1	2	4^{3}	4^{1}	Gr'verK^{10}	1000	86	HighSanta 105,DonDash117,J'geLeer	12
Jun.18-40^{4}Ran	¾	1:16	m	6½	112	1	3	4^{5½}	4^{7}	WardTE^{2}	800	69	C'tryAce 108,Fluke 115,RoughLane	8

May 20—Beu—5-8 ft....1:04⅘d May 19—Beu—3-8 sl.... :43⅖h May 16—Beu—5-8 ft....1:06⅖h

Pirate Lass ✕ 110

Owner, W. R. Mansberger.

Trainer, C. Anders.

Ch. m, 7, by St. James—Scuttle, by Whiskaway. $800

1939 record 20 2 1 1 $ 599

1940 record 15 2 1 3 $ 730

1941 record 2 0 1 1 $ 90

May15-41^{3}Beu	¾	1:14⅘	ft	16-5	112	4	3	3^{2½}	2^{h}	HornG^{6}	800	82	Mehi 107, PatsyRuth 112, SirJimmy	10
May 8-41^{2}Beu	¾	1:15⅗	hy	7½	110	2	2	3^{8}	3^{9}	MelocheT^{3}	800	69	GuessWhat 110, Miney 113, Bob Lee	10
Sep.14-40^{7}Beu	1	1:40⅘	ft	24	113	5	8	10^{10}	10^{8¼}	HankaW^{7}	800	73	SkySh't 113,Abotandy108,WhoaBack	12
Sep. 9-40^{8}Beu	1	1:41	ft	41-10	108*	11	6	10^{13}	10^{12}	An'rsonA^{9}	800	68	Caath 116,BlackMischief 116,FritzW.	12
Sep. 3-40^{5}Beu	¾	1:14	ft	6	107*	1	2	2^{2}	2^{1}	AndersonA^{2}	800	85	HustleAl'g 112,Mother'sPet 107,Pun	9
Jul. 5-40^{6}Lan	6½ f	1:23⅘	ft	8	112	6	6	6^{7¾}	6^{8½}	HorvathK^{6}	600		DressyJest 105,Shan 110, MildredE.	7

May 2—Beu—1-2 ft....... :49h

Victor Hugo 110

Owner, J. F. O'Neil.

Trainer, J. F. O'Neil.

Ch. g, 6, by Jean Valjean—Wild Violets, by Luke McLuke. $800

1940 record 31 1 5 4 $ 670

1941 record 4 0 0 3 $ 90

May20-41^{7}Beu	¾	1:13⅗	ft	33-10	115	8	5	3^{3½}	3^{3¼}	DePr'ngE^{7}	800	85	ThirtyFour 111,Pal'sAthene105,Pallo	10
May12-41^{8}Beu	1	1:41⅖	ft	21	110	6	4	3^{1½}	3^{2¼}	DePr'ngE^{6}	800	76	Bindy 105,Dr'myAnn 108,Mr.Quick	8
May 3-41^{7}Beu	1	1:42⅗	ft	13	114	3	1	2^{h}	3^{1¾}	WrayJ^{8}	800	70	LenaJ. 104,Lou.Dick 109,Flas.Com't	9
Apr.17-41^{7}Kee	1 1/16	1:49⅘	m	79	115*	9	10	10^{29}	11^{48}	BrinsonJ^{8}	1200	17	Sev.D'vils 118,B'uInsco120,Sat.Rolls	11
Nov. 1-40^{6}C.D	1⅛	1:57⅘	sy	79f	113	5	7	6^{17}	8^{27}	P'sonNL^{11}	1000	27	Busy Man 108, Dian 108, Avesta	11
Oct.30-40^{5}C.D	¾	1:16⅕	ft	40	170	6	4	5^{11}	7^{15}	Sch'lMrR^{4}	1000	54	Moisson 165,RoyalCh'm164,PlayLine	8
Oct.24-40^{6}C.D	1 1/16	1:47⅗	ft	202	106*	10	6	9^{17}	9^{22}	K'fmanE^{1}	1000	55	FlyMe 105,BusyMan110,CheickRama	10

May 10—Beu—3-8 hy..... :40h May 9—Beu—5-8 m.......1:10h April 15—Kee—1-2 ft.... :50⅕b

Carrie 110

Owner, R. J. Koehler.

Trainer, R. J. Koehler.

Ch. f, 4, by High Time—Caracena, by Friar Rock. $800

1939 record 10 1 1 0 $ 825

1940 record 14 0 1 2 $ 235

1941 record 3 0 0 1 $ 40

May17-41^{1}Beu	¾	1:15⅘	m	10	108	6	6	5^{7½}	4^{7½}	HanauerC^{4}	800	69	Alcedo 113,OddesaPlucky108,Glowset	8
May13-41^{7}Beu	1	1:42	ft	3-2	♦110	7	6	8^{6½}	8^{4¾}	PrehmW^{8}	1000	70	JosieR. 107,Ashore 107,BlackBonny	10
May 6-41^{4}Beu	¾	1:13⅖	ft	14	110	8	8	7^{5¾}	3^{3¾}	DewittJ^{9}	1000	85	Engt'gling 99,BankMe111,WellFlight	9
Oct.31-40^{5}R.D	1^{70}	1:49	hy	43-10	103	7	6	8^{6½}	8^{3½}	Mil'ganP^{11}	1000	55	RedGo 106,Credul's105,Blos'mQueen	12
Oct.24-40^{7}R.D	1^{70}	1:44	ft	4	106	3	5	5^{2½}	2^{n}	MelocheT^{6}	1000	84	TheAnvil 112,Bes'sPride114,BelleJ's	11
Oct.21-40^{1}R.D	¾	1:13	ft	17-5	106	9	7	7^{3¾}	4^{4½}	M'loheT^{10}	1000	77	JoBeulah 106,Pluto 109,Sun o'Prides	12
Oct.10-40^{1}R.D	¾	1:12⅘	ft	11	106	9	9	7^{4}	5^{3½}	Han'erC^{2}	1000	79	Nabroj106,Syn'rgist109,Sun o'Prides	9
Oct. 4-40^{6}Det	1^{70}	1:44⅗	ft	6½	97	6	4	3^{2½}	3^{1¼}	HanauerC^{1}	1000	84	I'perialJones 110,BertW.110,Hayam	8

May 1—Beu—5-8 ft.....1:04⅖d

Well Flight ✕ 105

Owner, R. C. Groff.

Trainer, R. G. Ford.

B m, 6, by Noah—Well Water, by The Manager. $800

1939 record 9 1 1 1 $ 400

1940 record 2 0 0 0 $ —

1941 record 10 0 1 0 $ 80

May19-41^{2}Beu	¾	1:14⅗	gd	8½	106*	1	1	1½	2^{2}	KnisleyC^{4}	800	81	BankMe 115,JohnShouse 115, Dart	9
May15-41^{1}Beu	¾	1:13⅖	ft	18	107*	8	2	3^{3½}	4^{6}	KnisleyC^{7}	800	83	Cim'nSand 112,MissMar'n112,B'kMe	10
May12-41^{5}Beu	¾	1:13⅘	ft	21	104*	8	6	7^{2}	7^{5½}	KnisleyC^{4}	800	83	S'fEugene 116,S'yMcGee111,R'kHigh	9
May 6-41^{4}Beu	¾	1:13⅖	ft	34	106*	3	3	3^{4}	4^{4¼}	KnisleyC^{5}	1000	85	Entangling 99, Bank Me 111, Carrie	9
Apr.26-41^{2}Nar	¾	1:15	gd	58	111	1	2	11^{6¼}	11^{7½}	LoweW^{1}	1000	67	Dev.Pace111,Nop.Rojo114,G'pa'sBoy	12
Apr.16-41^{2}Nar	¾	1:14	ft	66	108	1	5	6^{5½}	8^{12}	MelocheT^{5}	1000	68	TinderGal 106,Fl.Flash 104,DinnaDo	12

May 4—Beu—1-2 ft..... :51⅘h April 23—Nar—3-4 ft....1:14⅗h April 22—Nar—1-2 ft...... :55b

Morocco Queen 105

Owner, Mrs. E. E. Watson.

Trainer, E. E. Watson.

Ch. f, 4 (M), by Morocco—Golden Jasmine, by Busy American. $800

1940 record 5 0 0 0 $ —

1941 record 1 0 0 0 $ —

May14-41^{4}Beu	¾	1:13⅗	ft	91	105*	6	7	7^{9½}	8^{13}	MinerC^{7}	1000	75	LadyFli't 110,C'meHome112,N'nNadi	8
Oct.24-40^{3}R.D	¾	1:13⅘	ft	83	112	10	10	10^{9}	10^{10}	Mil'ganP^{10}	1000	68	Ch'leNut 107,GerrieP. 107,Cer'nP'ty	12
Oct.15-40^{4}R.D	¾	1:13	ft	113	106	8	8	9^{11}	8^{15}	MinerCJ^{4}	1000	67	K'gBee 112,ChinaBoy 117,Whiskora	9
Oct. 2-40^{1}F.P	5½ f	1:07⅕	ft	28f	103*	9	9	9^{10}	9^{10}	MinerC^{4}	800	72	Sm'gDu'l 108,Gr.V'se 111,J'nOldh'm	12
Sep.27-40^{2}F.P	¾	1:12⅘	ft	27f	103*	9	12	12^{15}	12^{18}	MinerC^{9}	800	68	Rescued 107,OxfordLad115,Gr'nTime	12
Sep.13-40^{2}F.P	5½ f	1:08	ft	44	104*	11	12	12^{17}	12^{17}	BomarA^{5}	800	61	Hi Baby 107,P'ty Rose 112,Single L.	12

May 13—Beu—3-8 ft...... :40h May 10—Beu—3-8 hy... :39⅘h May 6—Beu—1m ft.......1:55b

BELMONT PARK

(Copyright, 1941, by Triangle Publications, Inc.)

NEW YORK, N. Y., WEDNESDAY, MAY 21, 1941.—Belmont Park (1 1-2 miles, 6 1-4 feet). Ninth day. Westchester Racing Association. Meeting of 24 days. Puett Gate used. (Jones Camera.) Weather clear.

Steward representing New York State Racing Commission, M. Cassidy. Stewards of Meeting, W. M. Jeffords and H. O. Vosburgh. Steward representing National Steeplechase and Hunt Association, A. C. Bostwick. Judges, F. E. Kilroe, J. Kyle and C. Cornehlsen. Starter, G. Cassidy. Racing Secretary for Steeplechases, F. H. Parks. Racing Secretary, J. B. Campbell.

Racing starts at 2:15 p. m. (Chicago time, 1:15 p. m.). W indicates whip, S spurs, B blinkers. Figures in parentheses following the distance of each race indicate horse, date, track record, age of horse and weight carried. *Indicates apprentice allowance of 5 pounds; **7 pounds; ***10 pounds.

FIRST RACE 07047 May-21-41-Bel

1 1-16 MILES. (Dot, Sept. 7, 1923—1:42⅕—3—100.) Purse $1,500. 4-year-olds and upward. Claiming. Non-winners in 1941. Weight, 6 lbs. below scale. Claiming price, $1,500; if for less, 2 lbs. allowed for each $100 to $1,200.

Net value to winner $975; second, $300; third, $150; fourth, $75.

Index	Horses	Eq't	A	Wt	PP	St	¼	½	¾	Str	Fin	Jockeys	Owners	Odds $1 Str't
06960	MANTAGNA	wB	9	116	3	10	11	11	11	$5^{1½}$	$1^{1½}$	McCrearyC	Mrs C Tumin	1.75
06317	BABA	wB	4	115	5	8	$8^{1½}$	9^{5}	$9^{1½}$	$2^{1½}$	$2^{1½}$	SkellyJ	J Degnan	14.40
06185	EIGHT ROLLS	wB	4	115	8	7	9^{5}	6^{h}	3^{h}	4^{1}	3^{nk}	DeCam'sE	E C Eastwood	77.90
06549	BUSY FINGERS	w	4	116	9	1	2^{h}	$7^{½}$	$4^{½}$	$3^{½}$	4^{1}	MeadeD	Katherine S Bejshak	2.65
03411	WELL READ	wB	4	110	10	3	3^{1}	2^{1}	$2^{½}$	1^{h}	$5^{½}$	RenickJ	M MacSchwebel	85.80
06960	CISNEROS	w	9	116	2	11	10^{h}	$10^{½}$	10^{1}	$6^{½}$	6^{h}	JamesB	N Clyman	10.05
06533	MAD DE MIE	w	5	116	4	5	5^{1}	4^{h}	7^{h}	$8^{1½}$	$7^{½}$	DonosoR	Miss Ethel M Collins	20.70
06317	LLAVIN	w	4	110	6	6	7^{1}	$5^{½}$	$6^{½}$	7^{3}	8^{4}	RobertsP	Mansfield Stable	10.05
05976	RED TIME	wB	5	111	1	9	6^{h}	3^{h}	5^{1}	9^{5}	$9^{1½}$	StoutJ	Wildrose Farm	10.95
06168*	ARMAGNAC	wB	7	111	11	2	$4^{½}$	8^{1}	$8^{½}$	10^{5}	10^{6}	OliverR	I Strauss	53.80
06748*	RANCHO'S GIRL	w	4	111	7	4	$1^{½}$	$1^{1½}$	1^{h}	11	11	MaddenD	B F Christmas	14.15

(Complete finish confirmed by James J. Jones Photo Finish Camera.)

Time, :23⅗, :47⅖, 1:13⅗, 1:40, 1:46⅗. Track fast.

	$2 Mutuels Paid			Odds to $1		
MANTAGNA	5.50	4.30	3.30	1.75	1.15	.65
BABA		11.30	7.90		4.65	2.95
EIGHT ROLLS			25.60			11.80

Winner—B. g, by Sweep—Natica, by Stefan the Great (trained by A. G. Tumin; bred by Mr. J. E. Widener). Winner entered to be claimed for $1,200.

WENT TO POST—2:21. AT POST—2½ minutes.

Start good and slow. Won driving; second and third the same.

MANTAGNA dropped far back after the start, was permitted to settle in his stride, worked his way up on the outside, came around the leaders entering the stretch and, finishing with a rush, drew away. BABA was sent up fast nearing the stretch turn and bore over at the eighth post under urging, then held on well. EIGHT ROLLS made a determined bid when roused in the stretch and finished well. BUSY FINGERS, on the inside and close to the pace, was shuffled back nearing the stretch turn, then came again at the end. WELL READ was bothered slightly when BABA swerved over. CISNEROS lacked early speed, but made up some ground. MAD DE MIE was shuffled back nearing the stretch turn. LLAVIN was in close quarters going to the stretch turn. RED TIME was on the inside throughout. ARMAGNAC could not keep up. RANCHO'S GIRL had early speed, then quit.

SECOND RACE 07048 May-21-41-Bel

5-8 MILE (Juvenile Course). (Amphitheatre, May 16, 1941—:58⅗—2—116.) Purse $1,500. 2-year-olds. Maidens. Colts and geldings. Special weights.

Net value to winner $975; second, $300; third, $150; fourth, $75.

Index	Horses	Eq't	A	Wt	PP	St	¼	½	Str	Fin	Jockeys	Owners	Odds $1 Str't
06865^2	COL. TEDDY	w		116	9	2	2^{nk}	1^{1}	$1^{1½}$	$1^{1½}$	EadsW	Calumet Farm	.55
06693^2	CRIMSON TIDE	wB		116	11	3	4^{5}	$2^{½}$	2^{2}	$2^{3½}$	ArcaroE	Manhasset Stable	5.90
06693^3	JOHNNY JR.	wB		116	2	5	3^{h}	4^{4}	3^{3}	3^{1}	RobertsonA	W H Gallagher	5.65
	MR. GOOSE	wB		116	3	10	7^{h}	$9^{1½}$	6^{h}	4^{nk}	JamesB	C V Whitney	26.15
06865	WAIT A BIT	w		116	6	6	8^{2}	5^{h}	$5^{½}$	$5^{1½}$	GilbertJ	W Ziegler Jr	48.75
05858	BULRUSH	w		116	1	4	1^{h}	$3^{½}$	4^{1}	6^{1}	DonosoR	Breymann Farm	27.10
06320	LIBERTY CAP	wB		116	4	9	$9^{1½}$	$6^{1½}$	9^{3}	7^{h}	EccardR	J L Sullivan	58.10
06320	AUTOMATON	w		116	12	1	$6^{½}$	$8^{½}$	$7^{½}$	8^{h}	MeadeD	Marshall Field	101.30
	SAROS	w		118	10	7	7^{h}	7^{3}	8^{h}	9^{1}	RichardsH	Mrs F A Clark	117.20
	BROWNIE	w		116	5	12	12	12	$10^{½}$	10^{1}	RyanP	J W Brown	108.00
06598	CALATAN	w		116	7	8	$10^{½}$	10^{1}	11^{1}	$11^{1½}$	McCrearyC	H M Babylon	67.30
	FOX CUB	wB		116	8	11	11^{3}	11^{1}	12	12	StoutJ	Belair Stud	26.95

(Complete finish confirmed by James J. Jones Photo Finish Camera.)

Time, :23⅖, :47⅖, 1:00. Track fast.

	$2 Mutuels Paid			Odds to $1		
COL. TEDDY	3.10	2.40	2.20	.55	.20	.10
CRIMSON TIDE		3.40	2.70		.70	.35
JOHNNY JR.			2.80			.40

Winner—Ch. c, by Sun Teddy—Warlou, by Sickle (trained by B. A. Jones; bred by Calumet Farm).

WENT TO POST—2:51. AT POST—1½ minutes.

Start good and slow. Won handily; second and third driving.

COL. TEDDY was hustled along smartly from the start and, rounding the stretch turn, shook off opposition, then drew away and was under hand urging through the late stages. CRIMSON TIDE was sent up fast between horses early, was roused sharply in the stretch and finished well, but could not menace the winner. JOHNNY JR., on the inside throughout, showed a good effort. MR. GOOSE raced greenly and, when steered to the outside, finished with a rush. WAIT A BIT came through on the inside in the stretch and finished well. BULRUSH showed early speed, but was in close quarters going to the stretch turn. LIBERTY CAP showed an even effort throughout. AUTOMATON raced greenly all the way. SAROS was on the outside and could not keep up. BROWNIE lacked early speed. CALATAN went wide nearing the stretch turn. FOX CUB raced greenly throughout.

Scratched—06072 Machination, 116.

Overweight—Saros, 2 pounds.

THE "DAILY DOUBLE" ON FIRST AND SECOND RACES PAID $12.00 FOR $2. (ENTRIES AND FIELD HORSES RUN AS ONE HORSE.)

THIRD RACE 07049 May-21-41-Bel

1 1-2 MILES. (Sorteado, Sept. 23, 1939—2:28⅘—4—112.) Quest Purse. Purse $2,000. 3-year-olds and upward. Maidens. Special weights.

Net value to winner $1,300; second, $400; third, $200; fourth, $100.

Index	Horses	Eq't	A	Wt	PP	St	½	1	1¼	Str	Fin	Jockeys	Owners	Odds $1 Str't
06915	ROMANOV	w	4	122	2	6	6	4^{1}	3^{3}	2^{1}	1^{n}	RobertsonA	Brookmeade Stable	3.50
06914^3	PERISPHERE	wB	3	108	6	3	$3^{½}$	3^{h}	1^{h}	$1^{½}$	2^{5}	StoutJ	Belair Stud	2.00
06915^2	AFGHANISTAN	wB	3	109	5	4	$2^{1½}$	$2^{½}$	2^{1}	3^{3}	$3^{1½}$	JamesB	A G Vanderbilt	3.50
06915	BIG BLUFF	wB	4	122	3	5	5^{5}	6	4^{4}	4^{8}	4^{8}	SmithFA	E R Bradley	3.30
06918*	FLEET ADMIRAL	w	5	117	4	2	4^{3}	$5^{½}$	5^{1}	5^{1}	$5^{½}$	HearnO	Glen Riddle Farm	25.20
06751	GALA SONG	wB	3	103	1	1	1^{1}	1^{nk}	6	6	6	McCrearyC	A B Hancock	13.50

(Complete finish confirmed by James J. Jones Photo Finish Camera.)

Time, :23⅘, :49⅖, 1:15, 1:40⅖, 2:07, 2:33⅕. Track fast.

	$2 Mutuels Paid			Odds to $1		
ROMANOV	9.00	4.40	3.00	3.50	1.20	.50
PERISPHERE		3.30	2.50		.65	.25
AFGHANISTAN			2.80			.40

Winner—B. c, by Ksar—Duration, by Hourless (trained by H. Fontaine; bred by Mr. W. H. Lipscomb).

WENT TO POST—3:20. AT POST—5 minutes.

Start good and slow. Won driving; second and third the same.

ROMANOV was under restraint early, but moved up when settled in the back stretch and came to the outside turning for home, then, through the final eighth, was carried wide by PERISPHERE and proved best at the end. PERISPHERE raced close to the pace from the start, moved up when roused after going a mile, then was bearing out through the late stages. AFGHANISTAN, under restraint and showing speed, shook off GALA SONG when urged and faltered at the finish. BIG BLUFF was taken up repeatedly racing to the back stretch, saved ground and finished on his own courage. FLEET ADMIRAL raced forwardly all the way and had no mishaps. GALA SONG had early speed, but quit after going a mile.

Overweight—Afghanistan, 1 pound.

Apprentice allowance waived—Afghanistan.

FOURTH RACE 07050 May-21-41-Bel

3-4 MILE. (Nusakan, Sept. 13, 1929—1:10—4—126.) Purse $1,500. 4-year-olds and upward. Claiming. Weight-for-age. Non-winners in 1941 of four races allowed 3 lbs.; of three races, 6 lbs.; two races, 9 lbs.; one race, 13 lbs. Claiming price, $2,500.

Net value to winner $975; second, $300; third, $150; fourth, $75.

Index	Horses	Eq't	A	Wt	PP	St	¼	½	Str	Fin	Jockeys	Owners	Odds $1 Str't
(06069)	BILL D.	wB	7	126	5	4	2^{1}	$1^{½}$	1^{2}	$1^{1½}$	RobertsonA	D Bentham	9.65
06810	MODERN AGE	w	5	126	2	2	5^{1}	5^{h}	5^{3}	2^{h}	DonosoR	A Chopitea	9.00
06965^2*	DEEP END	wB	6	118	1	1	4^{3}	4^{4}	$2^{½}$	3^{n}	MaddenD	Paragon Stable	1.45
06866*	MAYDIG	wB	4	112	8	7	7^{6}	$6^{½}$	3^{nk}	4^{6}	CarrollJ	Coldstream Stable	73.95
03175	DUDIE	w	4	117	6	5	$3^{½}$	$3^{½}$	$4^{½}$	$5^{½}$	MeadeD	Tower Stable	3.65
06866	DE ICER	wB	4	121	7	8	$6^{½}$	7^{6}	$6^{½}$	6^{5}	RyanP	R C Thatcher	8.55
06866*	ROUSLAN	wB	4	112	4	3	1^{h}	2^{1}	7^{8}	7^{4}	WhalenF	G D Widener	6.10
05077*	SUN MICA	wB	7	114	3	6	8	8	8	8	OliverR	C S Bromley	24.55

(Complete finish confirmed by James J. Jones Photo Finish Camera.)

Time, :23⅕, :47⅖, 1:12⅘. Track fast.

	$2 Mutuels Paid			Odds to $1		
BILL D.	21.30	11.30	4.20	9.65	4.65	1.10
MODERN AGE		9.40	4.10		3.70	1.05
DEEP END			2.50			.25

Winner—B. g, by Incantation—Dash, by Bud Lerner (trained by D. Bentham; bred by Montalvo Stud). Winner entered to be claimed for $2,500.

WENT TO POST—3:52. AT POST—3 minutes.

Start good and slow. Won driving; second and third the same.

BILL D. set a fast pace from the start, disposed of ROUSLAN nearing the stretch turn, responded when roused in the final eighth and was under pressure to the end. MODERN AGE was outrun early, saved ground entering the stretch and finished with a rush under pressure. DEEP END was kept prominent from the start while on the inside, bore out turning for home and outlasted MAYDIG in the final strides. The latter was slow to begin, improved his position on the outside and was going strongly at the finish. DUDIE was kept prominently placed on the outside from the start and quit badly in the final quarter. DE ICER lacked early speed. ROUSLAN was kept close up early, then quit. SUN MICA was outrun.

FIFTH RACE 07051 May-21-41-Bel

1 MILE. (Jack High, May 24, 1930—1:35—4—110.) Glorifier Purse. Graded Allowances (Class C). Purse $1,500. 3-year-olds. Non-winners in 1941 (maiden races excepted). Weight, 120 lbs. Non-winners at a mile or over allowed 3 lbs.; non-winners of $1,500 or two races, 7 lbs.

Net value to winner $975; second, $300; third, $150; fourth, $75.

Index	Horses	Eq't	A	Wt	PP	St	¼	½	¾	Str	Fin	Jockeys	Owners	Odds $1 Str't
06121	ATTENTION	w		117	3	2	1^{1}	$1^{1½}$	$1^{1½}$	$1^{½}$	$1^{1½}$	BiermanC	Mrs P Corning	.95
06696^3	GUN BEARER	wB		117	6	1	$3^{1½}$	2^{h}	2^{2}	2^{4}	2^{5}	AndersonI	J H Whitney	4.80
06805	WALLER	wB		113	4	5	$4^{1½}$	4^{3}	$3^{1½}$	3^{2}	3^{2}	JamesB	J C Clark	5.80
06696	HASTY NOTION	wB		120	2	6	6	6	$4^{½}$	4^{4}	4^{4}	MeadeD	J E Widener	12.85
06088^3	ICE WATER	wB		113	1	4	5^{4}	5^{1}	6	5^{2}	5^{4}	DonosoR	Christiana Stable	6.80
06695	THE FIEND	wB		117	5	3	2^{h}	3^{2}	5^{5}	6	6	RobertsonA	N I Asiel	10.90

(Complete finish confirmed by James J. Jones Photo Finish Camera.)

Time, :23⅘, :47, 1:11⅘, 1:37⅖. Track fast.

	$2 Mutuels Paid			Odds to $1		
ATTENTION	3.90	3.20	2.60	.95	.60	.30
GUN BEARER		4.00	2.80		1.00	.40
WALLER			3.10			.55

Winner—B. c, by Equipoise—Fizzaz, by Bubbling Over (trained by M. Hirsch; bred by Mrs. P. Corning).

WENT TO POST—4:21. AT POST—1½ minutes.

Start good and slow. Won driving; second and third the same.

ATTENTION was sent into command shortly after the start, was rated along to the stretch turn, was placed under pressure when well past the quarter post and swerved sharply to the inside, then came again and stood off determined opposition from GUN BEARER to win drawing away. GUN BEARER was kept prominently placed from the start while on the outside of the leader, where he moved up gamely rounding the stretch turn and hung nearing the finish. WALLER was well up and under restraint early, then failed to menace the leaders at the end. HASTY NOTION was slow to begin and, outrun to the far turn, was steered to the outside to make up ground slowly. ICE WATER was never a dangerous factor. THE FIEND was well up on the inside early and was not unduly persevered with when he quit.

Scratched—(06915)Chaldar, 120; 06696 Aureole, 112.

SIXTH RACE 07052 May-21-41-Bel

1 MILE. (Jack High, May 24, 1930—1:35—4—110.) Eleventh Running ACORN STAKES. $7,500 Added. 3-year-olds. Fillies. Allowances. Weight, 121 lbs. Maidens allowed 5 lbs.

Net value to winner $7,275; second, $1,500; third, $750; fourth, $375.

Index	Horses	Eq't	A	Wt	PP	St	¼	½	¾	Str	Fin	Jockeys	Owners	Odds $1 Str't
(06639)	PROUD ONE	wB		121	11	2	2^{1}	2^{4}	2^{4}	1^{1}	1^{nk}	EadsW	Calumet Farm	3.55
(06289)	CIS MARION	w		121	8	9	$10^{½}$	9^{2}	$8^{1½}$	6^{2}	$2^{½}$	McCrearyC	E K Bryson	4.40
06639^2	UP THE HILL	w		121	3	5	4^{1}	6^{3}	$5^{½}$	$4^{1½}$	3^{2}	MeadeD	Marshall Field	14.30
06494^2	NASCA	w		121	10	1	$5^{1½}$	$4^{½}$	3^{h}	3^{3}	4^{4}	DonosoR	Breckinridge Long	6.15
06868^3	MOJA	wB		121	7	7	8^{4}	7^{4}	7^{3}	7^{4}	5^{h}	GilbertJ	C Putnam	23.20
06639^3	TANGLED	wB		121	2	3	1^{2}	$1^{1½}$	$1^{1½}$	$2^{1½}$	6^{h}	ArcaroE	Greentree Stable	3.00
06805^2	DARK DISCOVERY	w		121	5	6	7^{nk}	8^{h}	9^{h}	8^{5}	7^{1}	BiermanC	J A Bell Jr	5.45
06696	AUREOLE	wB		121	9	8	6^{h}	5^{nk}	4^{4}	$5^{½}$	8^{10}	AndersonI	H P Headley	97.95
06867	KEY RING	w		121	1	10	9^{h}	10^{2}	10^{5}	10^{10}	9^{3}	JamesB	Mrs A Schuttinger	†35.00
06376^2	GRAND FLAME	wB		121	6	4	3^{4}	3^{1}	$6^{1½}$	9^{1}	10^{15}	RobertsonA	Brookmeade Stable	44.75
06809	AGILITY	wB		121	4	11	11	11	11	11	11	RobertsP	J M Roebling	†

(Complete finish confirmed by James J. Jones Photo Finish Camera.)

†Coupled as Mrs. A. Schuttinger and J. M. Roebling entry.

Time, :22⅗, :46⅖, 1:10⅖, 1:37⅗. Track fast.

	$2 Mutuels Paid			Odds to $1		
PROUD ONE	9.10	4.60	3.30	3.55	1.30	.65
CIS MARION		4.30	3.50		1.15	.75
UP THE HILL			6.30			2.15

Winner—B. f, by Blenheim II.—Some Pomp, by Pompey (trained by B. A. Jones; bred by Calumet Farm).

WENT TO POST—4:50. AT POST—2½ minutes.

Start good and slow. Won driving; second and third the same.

PROUD ONE was rated along in near pursuit of the pace to the stretch turn, where she moved up determinedly to assume command through the final eighth, responded when urged and outlasted her opposition in the final drive. CIS MARION dropped back at the start and was slow to settle in her stride, improved her position steadily and came around the leaders entering the stretch to finish with a rush. UP THE HILL was reserved off the fast early pace and came between horses nearing the stretch turn to finish with good courage. NASCA was well up throughout, made a determined bid when urged in the stretch, then faltered. MOJA showed a good effort throughout, but failed to gain in the final sixteenth. TANGLED displayed high speed from the start while saving ground, then quit. DARK DISCOVERY was unable to menace the leaders. AUREOLE dropped back after the start. KEY RING was outrun. GRAND FLAME raced prominently for three-quarters, then quit. AGILITY was outrun.

Scratched—03786 Isolde, 121; 06807 Sister Union, 121.

SEVENTH RACE 07053 May-21-41-Bel

1 1-16 MILES. (Dot, Sept. 7, 1923—1:42⅕—3—100.) Purse $1,500. 4-year-olds and upward. Claiming. Non-winners in 1941. Weight, 6 lbs. below scale. Claiming price, $1,500; if for less, 2 lbs. allowed for each $100 to $1,200.

Net value to winner $975; second, $300; third, $150; fourth, $75.

Index	Horses	Eq't	A	Wt	PP	St	¼	½	¾	Str	Fin	Jockeys	Owners	Odds $1 Str't
06912	MIQUELON	wB	7	116	6	1	2^{2}	$2^{½}$	$1^{½}$	$1^{½}$	$1^{1½}$	McCrearyC	I Perlstein	1.90
06429^2	GAY TROUBAD'R	wsB	7	116	10	5	3^{nk}	$5^{½}$	2^{nk}	2^{4}	$2^{1½}$	HarrellJ	A Caracci	12.70
02473	SPRING AWAY	wB	6	111	9	2	$6^{½}$	7^{4}	5^{4}	4^{1}	3^{3}	BergM	J Poncurak	100.70
06130^2	DISSEMBLER	wB	6	116	1	10	10	9^{h}	6^{h}	$5^{1½}$	4^{h}	JamesB	F J Thompson	6.00
06753	WAR NOISE	wB	4	115	4	9	9^{3}	10	10	6^{h}	$5^{2½}$	DonosoR	L Steinhardt	41.40
06753	DARK LEVEL	wsB	4	115	8	7	4^{1}	3^{1}	$3^{½}$	$3^{½}$	6^{h}	RyanP	Mrs L Lazare	6.45
06753*	KNIGHT'S HAVEN	wB	7	111	3	6	5^{h}	4^{h}	$7^{½}$	8^{1}	7^{1}	MaddenD	W H Gallagher	39.75
06534^2	SMILIN JACK	wsB	4	115	7	3	8^{1}	8^{1}	8^{2}	$7^{½}$	8^{2}	BiermanC	F Closter	3.90
06963	DARK FRIEND	wB	7	116	2	8	7^{1}	6^{h}	9^{h}	10	9^{5}	WallN	H Neusteter	7.40
06748	POMPEIUS	wB	12	116	5	4	1^{1}	$1^{1½}$	$4^{½}$	9^{h}	10	MeadeD	G H Bostwick	24.55

(Complete finish confirmed by James J. Jones Photo Finish Camera.)

Time, :23⅘, :47⅖, 1:13, 1:39⅗, 1:46⅗. Track fast.

	$2 Mutuels Paid			Odds to $1		
MIQUELON	5.80	5.00	4.00	1.90	1.50	1.00
GAY TROUBADOUR		9.70	6.50		3.85	2.25
SPRING AWAY			17.20			7.60

Winner—Ch. g, by Blue Pete—Mary Barton, by Paragon II. (trained by I. Perlstein; bred by Sanford Stud Farm). Winner entered to be claimed for $1,200.

WENT TO POST—5:21. AT POST—1 minute.

Start good and slow. Won driving; second and third the same.

MIQUELON was rated along close to the pace from the start, responded when settled in the stretch and, under hard pressure, drew away in the final sixteenth. GAY TROUBADOUR was well up on the outside early, made a determined bid when settled in the stretch and hung at the finish. SPRING AWAY was kept forwardly placed from the start and hung at the end. DISSEMBLER worked his way up on the inside and finished well. WAR NOISE lacked early speed and closed steadily. DARK LEVEL closed gamely to the final eighth post, where rider lost his stirrup irons. KNIGHT'S HAVEN pulled up lame. SMILIN JACK pulled up lame. DARK FRIEND was on the inside and could not keep up. POMPEIUS had early speed, then quit.

Scratched—05824 Mobcap, 111.

CLAIMS AND SALES

BELMONT PARK.

Horse.	New Owner.	Price.
Ring Star	H. T. Palmer, Jr.	$1,500
War Melody	Mrs. L. Lazare	2,500
Roman Hero	Mrs. G. C. Winfrey	2,500
Brooklandville	A. M. Bank	2,000
White Hot	J. Barnes	2,000

SUFFOLK DOWNS.

Horse.	New Owner.	Price.
Catcall	W. W. Adams	$2,500

LINCOLN FIELDS.

Horse.	New Owner.	Price.
Rita Jay	Miss E. Boerger	$1,000
Our David	R. Lerner	Private
Look Out Below	D. W. Callahan	Private
Waugh Pop	Miss E. Boerger	Private
Ranger II.	Lexbrook Stable	2,000

WOODBINE PARK.

Horse.	New Owner.	Price.
Getwise	Rose Mount'n Sta.	$1,000

CHARLES TOWN.

Horse.	New Owner.	Price.
Pimlico Lady	G. G. Waugh	$1,300

◆

ENTHUSIASTIC CROWD OUT FOR OPENING DAY

(Continued from first page.)

of High Time was sent to the top after the first quarter, increased his lead to three lengths around the turn and coasted home with a length advantage over Blossom Queen. The latter, after breaking well, was taken in hand and shuffled back in the early running. The Sun Flag mare closed strongly to take the place by a length and one-half over Chestnut Bur. Batter completed the first "Daily Double" of the meeting with Bill G. and the successful combination paid off at the rate of $53 for each $2 ticket.

CONDITION OF RAY HIGHTSHOE IS CONSIDERED VERY SERIOUS

Doctors Have All but Despaired of Saving Young Jockey's Life

CRETE, Ill., May 21.—According to a report received at Lincoln Fields today the condition of jockey Ray Hightshoe is very serious and the doctors in attendance have all but despaired of saving the twenty-three-year-old rider's life. Mrs. Shirley Hightshoe, young wife of the Texan, is in constant attendance at his bedside with their nine-month-old daughter.

Hightshoe was stricken with pneumonia during the Sportsman's Park meeting. His condition grew steadily worse and he underwent four blood transfusions Sunday night. Septicemia, more widely known as blood poisoning, set in Monday. A serum for the treatment of this disease was rushed by plane from Philadelphia to Chicago on Tuesday and the young rider showed improvement. He took a turn for the worse, however, Tuesday night.

The condition of Ralph Hightshoe, younger brother of Ray, who received a fractured collarbone here Monday when his mount, Hunter, went down, was reported as improved. Ralph is confined to the St. James Hospital in Chicago Heights along with Bill Thompson who also suffered a fractured collarbone in the same accident. Thompson was riding Mack's Hope and his condition is also reported as improved.

◆

ADDITIONS TO CRUMP STRING

CRETE, Ill., May 21.—Recent additions to the division of Mrs. Vera S. Bragg's stable here in charge of the able turfman and former jockey, William Crump, include the two-year-olds, Post Road, Casual Play and Inquisitor. For the same patron Crump is training the Derby Trial winner and stakes candidate, Blue Pair.

LATEST WORKOUTS

(Copyright, 1941, by Triangle Publications, Inc.)

Key: B—Breezing. D—Driving. E—Easily. H—Handily. O—All out. U—Eased up.

(Figures preceding horse's name in workouts show date of last previous work.)

TRACK RECORD IS GIVEN AFTER DISTANCE

TUESDAY, MAY 20

WHEELING DOWNS

Weather Foggy; Track Good.

Three-Eighths Mile—.
Davidor :41⅖b
5-19 Elmira Bane :41⅗b
Grey Chieftain :42 b
High Fire :41⅕b
Incendiary :42 b
5-1 Joan Asbestos :42 b
Marie Servant :41⅗b
5-19 Nellie Frances :40⅘b
No Fair :41⅖b
Stenographer :39⅘h
Star Cluster :41⅖b
Wanda Girl :39⅘h
5-19 Whang :37⅘h
Winnadeos :41⅗b
One-Half Mile—.
Ainotal :52⅘b
Bit o' Grass :53⅗b
Breaking Waves :55⅖b
Front Fender :53⅗b
3-18 Knoxville :53⅘b
Little Pete :55 b
Miney Myerson :56 b
Napolia Jr. :54⅕b
Politian Jr. :53⅘b
Servant Pride :55⅖b
Scotchy :54 b
Say Do :53⅖b
Tobias :54 b
Tempting Witch :53 h
Towton's Title :55 b
Five-Eighths Mile—.
Cubia Air 1:09 b
Luck 1:06⅘b
Miss Gohi 1:08 b
San Ardo 1:10 b
Three-Quarters Mile—.
Busy Byrd 1:25⅖b

SCOTCHY went under wraps all the way. TEMPTING WITCH worked a handy four furlongs accompanied by AINOTAL. NELLIE FRANCES was only breezing. LUCK was hard held in his morning trial. WHANG stepped a brisk three furlongs and looks and acts good. BIT O' GRASS was restrained to POLITIAN JR. all the way. BUSY BYRD was well rated throughout. MISS GOHI was hard held throughout. MINEY MYERSON could not keep up with SAY DO in their trial. KNOXVILLE was only breezing all the way.

OMAHA—AK-SAR-BEN

Weather Cloudy; Track Fast.

Three-Eighths Mile—.
Better Look :36 h
4-3 Bald Shot :39⅖b
Ginocchio :36⅖h
Laugh On :36 h
Many Wars :37 h
Prompt Return :36 h
3-27 Real Clear :39 b
3-22 Valdina Jig :39 b
One-Half Mile—:47⅖.
Blanche G. :54 h
Do It :51 h
Free Spirit :51⅗h
Feu Shay :52⅗h
5-6 Jimmie Cabaniss :52 h
Keen Gloaming :51 h
King June :50⅖h
Polante Seth :51 h
She's Right :50 h
Five-Eighths Mile—:59⅖.
Blue Port 1:07 h
C-Note 1:06⅖b
3-24 Dip 1:03 h
Happy Rose 1:07 h
Happy Beginner 1:07 h
3-26 Miss O'Doon 1:06⅗h
4-8 Sure Fine 1:04 h
Three-Quarters Mile—1:09⅗.
All Lizzie 1:18⅕h
Banker Conard 1:17⅕h
Dawn Hill 1:18 h
5-9 Midluck 1:15⅕h
Speedy Return 1:20 b
Trim Stepper 1:18⅕h
Mary Morgan 1:19⅘b
One Mile—1:37⅗.
Nopalosa Red 1:51 b
Portfolio 1:48 b
One and One-Eighth Miles—.
1:51⅗.
Pansy Ann 2:03 h

BANKER CONARD showed early speed in his trial. PROMPT RETURN attended LAUGH ON in a short speed test. TRIM STEPPER and ALL LIZZIE worked in company. MIDLUCK showed sparkling speed from the gate. C-NOTE was only breezing in his trial. Other works from the gate were: TRIM STEPPER, ALL LIZZIE, POLANTE SETH, PROMPT RETURN, LAUGH ON, HAPPY BEGINNER and BLUE PORT.

FAIRMOUNT PARK

Weather Clear; Track Fast.

Three-Eighths Mile—.
Can Help :37⅕h
Cannons Queen :37⅖h
Cannons Banner :38 h
Dr. W. C. :40 b
Gold Lass :37⅗b
2-11 Lady Briar :37⅖b
3-26 Lairds Cat :37⅖b
5-15 Marbold :38⅕h
Pretty Hasty :39 b
Side Pack :36⅗h
Silver Wind :36⅘b
Shelby's Star :38 h
Straw Basket :38 h
Yondell E. :37⅘b
One-Half Mile—.
5-19 Books Pride :53⅗b
Forcible :50 b
Hamburger Jim :52⅕h
Jack Be Quick :51 h
3-21 Magic Shadow :54⅖b
Our Wish :50 h
Preco :49⅖h
Rhombus :55 b
3-13 Tinka :50 h
3-23 Texas Bud :50 h
Five-Eighths Mile—1:00.
Buzzin Around 1:04 b
Bedight 1:08 b
Cannons Dream 1:03⅖h
Hi Baby 1:05 b
J. Ware 1:09 b
Three-Quarters Mile—1:10⅘.
Able Abe 1:19 h
4-14 Catchall 1:17⅖h
Dark Roamer 1:17⅗h
Gecko 1:16 h
Mejor 1:18⅘h
5-19 Petit Willie 1:19 h
3-12 Swanky Lad 1:17⅗h
3-20 Spicate 1:19⅗b
Seven-Eighths Mile—.
2-28 Board Bill 1:38 b
One Mile—1:38⅖.
Sunny Note 1:48⅖h

CATCHALL was given an easy six-furlong breeze. FORCIBLE was going easily. GECKO showed speed through his good move. LADY BRIAR and LAIRDS CAT were together in their short trials. PRECO showed a good effort. SPICATE was breezing in his useful trial. TINKA and TEXAS BUD were together in their speed test.

DELAWARE PARK

Weather Clear; Track Good.

Three-Eighths Mile—.
4-12 Bright Finish :37⅖h
5-14 Berserk :39 b
5-12 Bellewick :36⅘h
5-17 Dark May :37 h
5-4 Dorothy Pomp :38⅖h
5-19 General Elect :37⅕h
5-14 Gino Beau :39 b
5-15 Gay Call :36⅘h
5-8 Hazel W. :38⅕b
5-19 Incentor :37⅕h
5-17 Interlace :37 h
Locket :37⅖h
4-14 Maecloud :39⅕b
5-19 Milky Moon :36⅘h
4-21 Miss Brideaux :38⅖b
5-17 Priority :36⅖h
Roman Sea :36⅘h
3-20 Rocktown :36⅖h
4-30 Sparrow Chirp :37⅖h
One-Half Mile—.
4-30 Brown Twig :53⅖b
5-3 Can Meg :50⅗h
5-6 Chatabit :50⅖h
5-5 Connie Plaut :50⅖h
5-5 Free Trader :53⅗b
Freeland's Boy :51 h
5-7 Judge Hasten :53⅖b
4-30 James :50 h
2-19 Parade Ground :52 b
2-26 Pretty Lady :49⅕h
5-5 Red's Rival :53⅗b
2-25 Silver Vixen :51 h
Five-Eighths Mile—:59⅕.
Braxton 1:06 b
4-22 Brilliant Carl 1:04 h
5-11 Brigadette 1:05⅗h
5-11 Bluestring 1:04 b
5-14 Celtic Knight 1:06 b
4-19 Impenetrable 1:04 h
4-20 Lanceron 1:03⅖h
5-11 Proc 1:03⅗h
5-1 Sturdy Duke 1:04⅕b
5-14 Toddle On 1:05⅗h
Three-Quarters Mile—1:11⅗.
5-17 Dizzy Dame 1:17⅗h
5-10 Foxshade 1:15⅗h
5-17 Last Passage 1:15⅕d
5-8 Miss Fix It 1:18⅖b
5-17 Playmore 1:18⅕b
5-19 Stop Loss 1:15⅗h
5-19 Sun Lover 1:16⅘b
One Mile—.
5-17 Dominal 1:45 h
5-18 Greedan 1:45⅗b
5-14 Kansas 1:44 b
5-17 Sir Alfred 1:45 h

JAMES seems to be rounding to his best form. LAST PASSAGE was driving all the way. SUN LOVER and DARK MAY were in company. SIR ALFRED was not extended in his trial. PRETTY LADY showed a good effort. PRIORITY still has his speed. PROC showed improvement in his trial. DIZZY DAME continues to train good.

HOLLYWOOD PARK

Weather Clear; Track Fast.

One-Half Mile—.
Drift On :50⅗h
4-7 Grace Kan :54 b
3-30 Miscreant :49⅗b
5-16 Uallno :51⅗b
Five-Eighths Mile—:58⅗.
5-17 Curious Roman 1:05 b
5-14 Mad Sue 1:02 h
4-7 Ships Bells 1:02⅗h
5-17 Sir War 1:05 b
Three-Quarters Mile—1:10⅕.
5-14 Lum's Pride 1:19⅗b
Over Fire 1:18 b
5-19 Patan 1:18⅕h
One Mile—1:36⅕.
5-17 Chatted 1:43 h

WEDNESDAY, MAY 21

BELMONT PARK

Weather Clear; Track Fast.

Three-Eighths Mile—.
5-17 Binder :35 h
5-17 Brenner Pass :35 h
Kempy :38⅗b
5-13 Mersa Matruh :37 h
5-4 Vol-au-Vent :37⅖h
One-Half Mile—.
5-17 Amazia :50 h
5-19 Bala Ormont :51 b
4-18 Better Half :51 b
5-19 Brother Dear :49⅖h
Concert Master :50 h
Call to Duty :50⅗h
5-17 Equipet :47⅖h
5-13 Full Cry :50 h
5-19 Glyndon Town :49⅖h
5-13 Iron Shot :52⅖b
5-18 Marmeduke :49⅗h
5-6 Offshoot :51 b
3-23 Royal Feast :49⅗h
4-30 Sun Again :50⅗h
Five-Eighths Mile—.
5-14 Bay View 1:04 h
5-18 Ben Shaba 1:00⅗h
5-17 Grebe 1:04 h
5-18 Grandeur 1:03 h
5-14 Hadapolly 1:03⅗h
5-15 Robert Morris 1:05 b
5-17 Still Gallant 1:03⅗h
5-18 Second Thought 1:03⅗h
Three-Quarters Mile—1:10.
5-20 Andy K. 1:19 b
Boston Lad 1:18 b
5-18 Big Stakes 1:14 h
5-18 Down Six 1:16⅗h
5-17 Dr. Whinny 1:12 h
5-21 Gay Man 1:16 h
3-3 Good Head 1:17 h
5-17 High Breeze 1:16 h
5-13 Philador 1:18 b
5-15 Strange Device 1:16 h
5-19 Third Degree 1:15 h
5-15 Vintage Port 1:14⅕h
Seven-Eighths Mile—1:22.
5-5 Silver Rocket 1:27 h
One Mile—1:35.
5-19 Eight Thirty 1:38⅗h
5-18 Fogabala 1:43⅖h
5-10 Grasshopper II. 1:40 h
5-17 Greville 1:42⅗h
5-19 Harvard Square 1:47 b
5-14 King Cole 1:42 b
L'Odeon 1:42⅖h
O Kelly 1:40⅗h
5-17 Roman 1:38⅘h
5-18 Tola Rose 1:44 h
One and One-Eighth Miles—
1:48⅖.
5-4 Man About Town 1:55 h
One and One-Quarter Miles—
2:00.
5-19 Salford 2:11⅗h

ROMAN worked impressively. EIGHT THIRTY is at his best. ROBERT MORRIS was under restraint. FOGABALA went evenly. KING COLE was under steady restraint all the way.

LINCOLN FIELDS

Weather Clear; Track Fast.

Three-Eighths Mile—.
4-22 Ariel Bird :39 b
5-4 Aphrodite :40 b
5-15 Buddie Treacy :40 b
5-18 Bitter Ender :39⅖b
4-15 Bluebird :36⅕h
5-18 Black Lita :38 b
5-19 Broth :38 b
5-12 Bolute :37 b
5-11 Best Quality :36⅘h
5-14 Brush Brush :37⅗b
5-11 Burgoo Mary :37 b
5-4 Birka Boy :38 b
5-11 Delray :36⅖h
5-18 Emolient :36 h
5-11 Fly Me :38 b
5-19 Florizan Beau :40 b
Hada Pine :37⅗h
5-14 High Renown :37⅗b
5-19 Joe Fisher :37⅘b
4-3 Judge's Sister :39⅕b
5-9 Jobyna :39 b
4-16 Kentown :35⅖h
Leroy King :39 b
5-18 Manatella :37 b
5-10 Old Rose :36⅘h
4-26 Play Quest :39⅖b
5-1 R. Dee :41 b
5-11 Rio Vista :39 b
5-18 Sir L. :39 b
5-18 Safety Light :37⅖h
5-15 Valdina Melia :36⅗h
5-15 Valdina Host :36⅗h
5-15 Valdina Niece :37 b
5-15 Valdina Captor :36⅗h
5-15 Valdina Pomp :36⅗h
5-6 Yellow Mask :38⅗b
One-Half Mile—.
4-28 Ava Delight :55 b
4-8 Blind Blarney :54 b
5-11 Bepwil :50 h
5-9 Betty's Bob :50 h
4-21 Bolus :52 b
5-8 Cautivo :52⅖b
5-17 Cayenne :52 b
5-19 Florizan Black :52⅖b
5-11 Grand Appeal :53 b
5-18 Hello Zac :51⅕b
5-14 Inscota :53 b
5-11 Jehoover :50⅗b
5-3 Kiev Gaffney :52 b
5-19 Larkalong :52⅘b
5-14 Onig :52 b
5-14 Pairzetta :54 b
5-16 Paulson :52 b
5-5 Rusty Gold :51⅖b
5-11 Stinging Bee :53 b
5-11 Ted Husing :50 h
5-4 Tatum :54 b
5-13 Upstream :48⅗h
5-16 Weisenheimer :50⅗b
5-11 Woodsaw :51⅘b
5-17 Woof :50 h
5-11 Zoroastra :48⅘h
Five-Eighths Mile—:59.
5-12 Abogada 1:05⅗b
5-8 Bullanne 1:08⅗b
5-18 Bold Chance 1:03 h
Banola 1:06 b
Crimson Glory 1:07 b
Deneb 1:05⅗b
4-28 Doorbell 1:03⅗h
5-14 Episet 1:03 b
Forfend 1:05⅕b
5-10 Heartman 1:05⅗b
5-16 Hi Pov 1:05⅗b
5-1 Mayro 1:06 b
5-18 O Play 1:03 h
5-20 Pari Favorite 1:04⅕b
5-19 Valdina Paul 1:04 b
5-19 Valdina Dude 1:05 b
Three-Quarters Mile—1:10⅕.
5-13 Allatwit 1:17 h
5-19 Clayville 1:23 h
5-13 Dick Bray 1:16 h
4-29 Darby Dallas 1:16⅖h
5-12 Erin Ksar 1:16⅖h
5-10 Frotz 1:18⅗b
5-20 Joe Schenck 1:14⅗h
4-30 Letitia S. 1:19 b
5-18 Lyner 1:20⅗b
4-21 Mi Secret 1:17⅗b
5-12 My Shadow 1:16⅗b
5-18 Pate's Boy 1:16⅖h
Palco 1:17⅗h
5-15 Sky Ball 1:15⅗h
5-10 Scrappy W. 1:15⅗h
5-13 Version 1:20 b
5-20 Winket 1:22 b
4-8 Yale o' Nine 1:19⅗b
Seven-Eighths Mile—1:22⅘.
5-20 Distillation 1:31 h
5-13 Gipsy Dance 1:37 b
5-17 Modulator 1:31 h
One Mile—1:34⅘.
5-14 Happy Pilot 1:45 b
5-17 Limitation 1:45 b
5-18 Prince Torch 1:44⅘h
5-17 Royal Teddy 1:45 b

KENTOWN displayed good speed. VALDINA HOST, VALDINA POMP and VALDINA CAPTOR worked in company from the gate. UPSTREAM is rounding into good form. BOLD CHANCE and EPISET worked in company. JOE SCHENCK worked impressively. INSCOTA ran out in her work. SKY BALL worked creditably.

WASHINGTON PARK

Weather Clear; Track Fast.

Three-Eighths Mile—.
5-10 Chic Prince :36⅗h
Five o Five :38⅗h
5-7 Honey Roll :36⅘h
5-6 Illinois Tom :36⅖h
4-28 Maurice K. :37⅗h
5-7 Prince Dean :36⅕b
5-6 Peppy Chance :37⅗h
5-10 Rose R. :37⅗h
5-12 Spanish Belle :37⅖b
Sis Martha :37⅖b
5-19 Smith David :37⅕b
5-15 Three Percent :37⅘b
2-8 Validina Babe :39 b
War Tower :37 h
One-Half Mile—.
5-12 Candies :50⅗h
5-15 Master Time :49⅘h
My Luck :54⅖b
5-14 North West :50⅘h
5-18 Nadir :51⅕h
5-8 Toney's Girl :51 b
Top Man :50 h
3-28 War Joe :50 b
Five-Eighths Mile—:59⅕.
5-18 Fabens 1:03 h
5-18 Reigh Dear 1:03 h
5-8 Shenuit 1:05 h
5-15 Souvenir 1:04 h
5-17 Soon 1:08 b
3-25 Valdina Star 1:05⅗b
Three-Quarters Mile—1:10⅕.
5-13 Annetta T. 1:15⅖h
4-27 Clean Swept 1:17⅕h
5-17 Crossbow II. 1:15 b
One Mile—1:35⅗.
5-13 Camaraderie 1:43⅖h
5-20 Swain 1:46⅖b
5-5 Very True 1:43⅗b

CROSSBOW II. showed a good effort. CAMARADERIE went evenly all the way. ANNETTA T. accompanied VERY TRUE three-quarter mile. SWAIN was only breezing. The following horses came from the barrier: FABENS, REIGH DEAR, TOP MAN, ROSE R., PEPPY CHANCE.

SUFFOLK DOWNS

Weather Clear; Track Fast.

Three-Eighths Mile—.
5-19 All Even :39 h
5-19 Allen T. :36⅗h
5-10 Adehala :37 h
5-17 Begda :36⅕h
5-18 Bucks Image :39⅗b
5-14 Bagaseen :35⅘h
5-14 Copin :38 h
5-12 Countess Dopy :39⅖h
5-15 Chop Sticks :40⅘b
5-7 Cloudy Night :37 h
5-18 Delta Dan :40 b
5-19 Deimos :40⅖b
4-15 Esta :39⅖b
Eleventh Hour :38⅗h
5-17 Foxworth :37⅗h
5-14 Five to One :38 h
5-6 Hot Iron :42 b
5-13 Kindly Act :37⅖h
5-14 Kittikay :38⅕h
Kempy :39⅖b
5-17 Leven o Leven :38⅗h
5-17 Levena :38 h
5-8 Lady Val :39 h
Modern Youth :39 b
5-18 March Boy :41⅕h
5-19 Meteor :38⅗h
5-18 Not Yet :39 b
5-13 Pandonna :38⅖h
4-24 Posterity :36⅗h
5-13 Pay Rack :39⅖h
5-15 Rough Egg :40 b
5-15 Riverman :39 h
5-1 Red War :39 b
5-3 Riverlass :38⅘h
5-19 Range Dust :40⅕b
5-13 Repercussion :40 b
4-29 Shortening :36⅗h
5-13 Secret Chatter :37⅖h
5-12 Silver Tower :37 h
5-5 Shirley G. :37⅕h
5-17 San Pietro :40 b
5-7 Street Arab :35⅖h
5-17 Seven o Seven :38 h
5-19 Sidetrack :40 b
Tea Banter :40⅖b
5-19 Veritas :39⅘b
5-18 Weaving Thru :38⅖b
4-29 Wise Play :42 b
One-Half Mile—.
5-13 Big Chance :55 b
5-2 Bullion :50⅗h
5-8 Blackbirder :51⅖h
5-14 Calexico :54 b
5-19 Counterglow :51⅖h
4-12 Dodo M. :50⅖h
5-17 Gay Balko :48⅘h
5-19 Gay Fad :54 b
5-13 Gilded Hero :51 h
5-19 Grand Gay :50⅖h
5-17 Lady Waterloo :53⅘b
5-18 Mattapony :50 h
5-8 Morstep :51⅖h
5-15 Panorascope :49⅘h
5-19 Powder Bluff :50 h
5-18 Red Vulcan :48 h
5-16 Rough News :51 h
5-19 Sir Elmer :52⅘b
5-20 Tangower Lee :50⅘h
5-8 Valdina Jack :47⅗h
3-26 Villa Platte :52 h
5-16 Unimond :49⅘h
5-17 Weary Flower :55 b
Five-Eighths Mile—:58⅘.
5-21 Black One 1:03⅗h
5-15 Chicle Haste 1:06⅖h
5-13 Grandeem 1:02⅗h
5-17 Jim Blazes 1:05⅗h
5-13 King Neptune 1:05⅕h
5-8 Lady Balko 1:05 h
Lou Bright 1:05⅘h
5-15 Miss Happy 1:03⅘b
5-11 Moonfull 1:03 h
5-19 Meritorious 1:05⅗h
5-19 Marson 1:05⅖h
5-14 Mr. Brook 1:03⅖h
5-6 Remarkable 1:01⅗h
5-14 Rebbina 1:04⅖b
5-13 Red Mantilla 1:03⅖h
5-17 Spillway 1:04⅕h
5-18 Topee 1:03⅘b
5-14 Watch Over 1:03⅖h
Three-Quarters Mile—1:09⅗.
5-14 Belmar Boy 1:15⅗d
5-17 Building Trades 1:18⅘h
5-18 Cash o Boy 1:14⅘h
5-16 Eselkay 1:18⅖h
4-8 La Joya 1:14⅗h
5-15 Merry Morn 1:21 b
5-13 Madison 1:20⅗b
5-17 Make Down 1:19 h
5-18 Nipantuck 1:18 h
5-17 Roy T. 1:17 h
5-17 Sadie F. 1:15⅖h
5-5 Speedy Josie 1:16⅖h
5-18 Sun Ivy 1:16⅕h
5-16 Sundodger 1:19⅖b
5-18 Star Boarder 1:15⅖h
5-3 Tedium 1:19 h
5-19 Talico 1:16⅘h
5-19 Votum 1:15⅗h
5-15 Viajero 1:17⅖h
Seven-Eighths Mile—.
5-18 Officiate 1:32⅕h
4-19 Trustworthy 1:36 b
One Mile—1:36.
5-19 Blue Fang 1:48 h
5-19 Cut Off 1:48 b
5-18 Ebony Boy 1:42⅗h
5-19 Ernie Holst 1:43 h
5-21 Grand Day 1:43 h
5-19 Hougomonte 1:49 h
5-19 Master Henry 1:40⅘h
5-17 Sun Fighter 1:47⅗h
5-16 Sunabell 1:43⅕h
5-17 Zaltowna 1:50⅖b
One and One-Eighth Miles
—1:48⅘.
5-1 Peanut Lady 1:56 b

MASTER HENRY turned in a very useful mile trial in preparation for his coming stake engagement. UNIMOND, TALICO, SPEEDY JOSIE, SUN IVY and BELMAR BOY worked from the gate. LA JOYA and SADIE F. worked in company; the former being the best. MISS HAPPY lost a stirrup in her trial. MY ACE broke a leg while working this morning. REMARKABLE has his usual fine turn of speed.

WOODBINE PARK

Weather Clear; Track Fast.

Three-Eighths Mile—.
3-26 Brass Bottle :37⅗h
5-12 Khortoi :38 h
5-18 Second Helping :38 h
5-14 Westy's Hero :36 h
5-14 Wise Maiden :36 h
One-Half Mile—:47.
5-16 Don Boscombe :54 b
5-15 Dark Revue :50⅗b
5-14 Heel Up :51 b
5-11 Master Dastur :54 b
Mandataris :54 h
5-13 Ten to Ace :48 h
5-15 Yenoc :52 b
Five-Eighths Mile—:59⅗.
5-18 Belledare 1:05 h
5-15 Bally Boy 1:05 h
5-14 Don Mariner 1:03⅗h
5-9 Poppinalong 1:06 h
5-15 Stimulora 1:05 h
Three-Quarters Mile—1:11⅖.
5-16 Bye Bye Mary 1:18 d
5-19 Daggers Drawn 1:19⅘b
5-14 Duking 1:19 h
4-30 Heramore 1:17⅗d
5-17 Liberty Queen 1:18 d
5-10 Poona 1:18 d
5-19 Silent Sea 1:19 d
One Mile—1:38⅘.
5-18 Coligny 1:48 d
5-13 Frobisher 1:44 h
5-19 Light Jos 1:49 h
5-17 King's Crest 1:47⅕h
5-18 Peglius 1:51⅗h
5-20 Skyliner 1:44 h
5-18 Siete Colores 1:51⅖b
5-16 Wampole Lad 1:51 h
5-16 Wise Will 1:48 b
5-20 Willie the Kid 1:47⅕h

WISE MAIDEN retains her speed. TEN TO ACE showed a high turn of speed. WILLIE THE KID and KING'S CREST went handily on even terms. DARK REVUE was just breezing. DON MARINER went handily. SKYLINER and FROBISHER went handily together. DAGGERS DRAWN was breezing. WISE WILL retains his form. SECOND HELPING went handily.

DETROIT (Fair Grounds)

Weather Clear; Track Fast.

	Three-Eighths Mile—.	
5-18	Autumn Day	:38 b
5-14	Bond Hill	:36 h
	Bandmaster	:39⅕h
5-11	Beggs	:38⅗h
5-16	Bellita's Babe	:37 h
5-11	Ceepeetee	:39 b
5-16	Dated Up	:36 h
5-10	Even Roll	:36 h
5-11	Gay Sallie	:36⅗h
5-14	Hasty Ruth	:40 b
5-16	Indian River	:37 h
5-19	June Bee	:38 b
5-18	Kantaka	:36 h
	Lola D.	**:35⅘h**
5-17	Loretta H.	:36⅕h
5-10	Lydia K.	:37⅖b
5-16	La Gloria	:38 h
5-17	Marcia Louise	:39⅗b
5-11	Magnetism	:42 b
5-11	Naughty	:38⅕h
5-16	Punta Final	:36⅕h
5-16	Royal Charm	:36⅖h
5-17	Success Story	:38 b
5-18	Straw Flower	:36 h
5-2	Star Dance	:38 b
	Starwind	:37⅖h
4-25	Stand In	:39 b
	One-Half Mile—.	
5-19	Away	:50 h
5-19	Ackwell	:50 b
5-10	Billies Babe	:49⅖h
5-18	Big Sam	:50⅖h
4-30	Chandera	:50⅖b
5-18	Drawby	:50⅕h
	Epistle	:51⅖b
5-17	Fate	:50 h
5-14	Ho Down	:51 h
5-10	Lucille R.	:49⅖h
5-16	Madame Chene	:49 h
5-8	Mountkala	:50 h
5-14	Miss Rythmic	:51 b
4-27	Nanahcub	:49 b
5-4	Orcus	:51⅗b
5-17	Oklab	:51⅗b
5-6	Peggy Byrd	:51⅗h
4-23	Royal Minuet	:50⅗b
5-11	Satin Rolls	:52 b
5-17	Sun o' Prides	:49 h
5-12	Tuleyries Lin	:49⅖h
5-17	Tropical Sun	:51 h
5-19	Valdina Love	:49⅖h
	Five-Eighths Mile—:58⅕.	
5-17	Bobbin	1:02⅖h
5-13	Cynthia Fair	1:04⅖h
5-17	Euneva	1:03 h
5-7	Fran	1:02⅗h
5-17	**Friar's Scout**	**1:01⅕h**
5-18	Gimco	1:04⅖h
5-17	Hadadown	1:04⅖h
5-18	Jimmy R.	1:03 h
3-28	King Bee	1:05 b
5-1	My Baby	1:04⅖h
5-18	Patsy Supreme	1:04⅕h
5-10	Pink Lady	1:01⅗h
5-2	Rockwick	1:07 b
	Three-Quarters Mile—1:10⅗.	
5-18	Berryville	1:17 h
5-18	Boon Time	1:18⅗h
5-20	Certain Party	1:16⅗h
5-17	Cook Book	1:19 b
3-24	Crulia	1:16⅖h
5-19	Dreamy Ann	1:21⅖b
5-17	French Trap	1:21 b
5-17	Housewife	1:17 h
5-5	Hilfair	1:17 h
5-17	Majorette	1:17⅖h
5-19	Mannerly	1:17⅗h
5-12	Meggy	1:17⅕b
5-18	**Manda's Baby**	**1:15⅗h**
5-11	Pompeys Pillar	1:19 h
5-17	Sun Arbor	1:23 b
5-17	Valpone	1:17⅖h
5-20	Synergist	1:16⅗h
	Seven-Eighths Mile—.	
5-3	Scandalous	1:31 h
	One Mile—1:37⅕.	
	Imperial Queen	1:54 h
5-18	**Laconic**	**1:53 h**

LOLA D., EVEN ROLL and KANTAKA showed nice speed trials. BILLIES BABE and LUCILLE R. were together in their half-mile moves. FRIAR'S SCOUT did a splendid five-eighths test. FRAN was going handily in her nice five-eighths move. PINK LADY'S morning trials are good. BOBBIN showed a good effort. CERTAIN PARTY and BERRYVILLE turned in creditable works breaking from the gate. MEGGY is rounding to top form. MANDA'S BABY executed her work in handy style. JIMMY R., AWAY and FATE broke from the gate in their handy trials.

BEULAH PARK

Weather Clear; Track Fast.

	Three-Eighths Mile—.	
5-12	Constant Lee	:37 d
5-12	Darby Della	:39 h
5-7	Grand Countess	:39 h
4-24	Little Snorky	:39 h
4-25	Lady Flight	:39⅕h
5-13	Little Joan	:38 h
5-15	Light Banset	:37⅖d
3-18	Myrna	:38⅘h
5-7	Muriel Lee	:37 d
5-4	Miss Marilyn	:39 h
5-11	Phalamo	:38 h
5-19	Songstop	:39 h
5-10	**Sis Wagner**	**:36 d**
5-6	Tipton Slasher	:38⅗d
	One-Half Mile—:46⅖.	
5-17	Brown Ray	:52⅖h
5-15	Daphnis Girl	:51 h
5-4	Jockaway	:54 h
5-17	Minute Hand	:54 h
5-16	Merchant Miss	:52⅖h
5-1	**Moisson**	**:49⅗h**
5-17	Nyla G.	:54 h
5-9	Sly Kitty	:50⅘h
5-14	Tryling	:51 d
	Five-Eighths Mile—:59⅖.	
5-19	Capt. Yarbrough	1:05⅘d
5-15	Dubblin Daisy	1:05⅖d
5-18	Fleet Step	1:08 b
5-17	Facula	1:05⅗d
5-17	Just Moral	1:05⅖d
5-16	Lambeth Way	1:05 h
5-15	**O. Charley**	**1:04 d**
5-2	Sea Tower	1:05 h
	Three-Quarters Mile—1:11⅖.	
5-16	Gallee	1:15⅖h
	One Mile—1:37⅗.	
5-12	Persuader	1:46 h

GALLEE worked impressively. PERSUADER was well in hand throughout his useful mile. SIS WAGNER displayed sparkling speed from the gate. LAMBETH WAY and SEA TOWER were in company. MINUTE HAND and NYLA G. worked together. DARBY DELLA, LIGHT BANSET and O. CHARLEY worked from the gate.

CHARLES TOWN

Weather Clear; Track Fast.

	Three-Eighths Mile—.	
5-14	Barograph	:37⅖h
5-14	Bob's Pass	:37⅖h
5-14	Donaboy	:39⅗h
4-10	Giggle Lee	:39⅖h
	Gold Sweep	**:36⅖h**
5-12	Hiblaze	:38 h
5-19	Lucky Number	:39⅖h
5-21	Miss Wing	:37⅖h
5-10	Miss Pilgrim	:37 h
	National	:38⅖h
	Never Idol	:38⅖h
5-14	Part One	:38⅖h
	One-Half Mile—:48.	
	Black Pearl	:50⅗h
5-7	Bay Acre	:49⅖h
	Courlander	:51⅖h
	Farmlands	**:48⅗h**
5-10	Gold-Cap II.	:49 h
5-4	Kissem	:52⅖h
	Mike's Grace	:51 h
	Miss Rippen	:50⅖h
5-15	Meadow Gold	:50 h
5-19	Oops	:49 h
5-8	Real Boy	:50 h
5-14	Sleepy	:52 h
5-12	Top Dress	:49 h
5-19	Tidkin	:51 h
5-14	War Scare	:50⅖h
5-18	Whatofit	:51 h
	Five-Eighths Mile—1:00.	
	Asteress Lady	1:04⅘h
5-12	**Alice Dodge**	**1:03⅖h**
5-15	Whittle Pete	1:05 b
	Three-Quarters Mile—.	
5-17	Flying Duke	1:21 h
5-17	Mud Dubber	1:18 h
5-12	**Paris Gap**	**1:16⅖h**
	One Mile—.	
2-17	Filly O'Flynn	1:47⅖h
5-16	**He Rolls**	**1:43⅘h**
5-14	Magic Rock	1:49 b

HE ROLLS worked handily and is on edge. ASTERESS LADY went from the gate and is rounding to her best form. GOLD SWEEP showed good speed from the gate. FARMLANDS went from the gate and was under wraps and is on edge for a good effort. ALICE DODGE worked well in hand and is on edge.

JAMAICA

Weather Clear: Track Fast.

	Three-Eighths Mile—.	
5-17	Blushing Bride	:37 h
5-5	Judfry	:38⅖b
5-13	Pharo Tattler	:36⅗h
5-19	Royal Taste	:38 b
	Soltail	:36 h
5-19	**Tell Me More**	**:35⅘d**
5-17	Tex Hygro	:39 b
	One-Half Mile—.	
5-18	**Cordia**	**:47⅖d**
5-18	Enroll	:49⅖h
5-19	Gino Rex	:51 b
5-15	Master Chance	:51⅕b
5-5	Quaroma	:51⅖b
5-18	Shadows Pass	:52 b
	Five-Eighths Mile—:58⅗.	
5-19	Bright Gray	1:02⅘h
5-17	His Eminence	1:07 b
5-13	Lady Bethyl	1:04⅗b
5-19	Lou O'Neil	1:07 b
5-16	Mary Schulz	1:02⅘b
5-15	Nudge	1:06 b
5-18	Parawings	1:02⅖d
5-10	Selalbeda	1:02⅖h
5-16	True Knightess	1:03⅖b
5-12	**Wake**	**1:02⅕h**
	Three-Quarters Mile—1:10⅖.	
5-17	Bellarmine	1:17 h
5-12	Dr. Sticks	1:17⅗b
5-20	Knights Duchess	1:17⅕h
5-10	Time Beater	1:17⅗b
5-13	**Uvalde**	**1:15⅘h**
	Seven-Eighths Mile—.	
5-14	Clap In	1:31⅕h
	One Mile—1:38⅖.	
5-18	Cheesestraw	1:48 b
5-18	Lumiere	1:51 b
5-18	Luminate	1:51 b
5-14	Maezaca	1:48 b
	One and One-Eighth Miles—1:49⅗.	
5-20	Navy	1:56 h

BRIGHT GRAY and MARY SCHULZ were on even terms. WAKE went well. PARAWINGS and SELALBEDA worked in company. NAVY worked cleverly.

AQUEDUCT

Weather Clear; Track Fast.

	Three-Eighths Mile—.	
5-16	Disaven	:38 h
4-11	Great Hurry	:39⅖b
5-18	**Lexon Boy**	**:36 h**
5-19	Minnelusa	:39 b
5-19	Newark	:37⅗b
5-11	Room Service	:38 b
5-12	Seven Hills	:36⅖b
5-14	Sir Lancelot	:38 b
5-10	Second Best	:38 b
4-26	Twin Svelt	:37 b
	One-Half Mile—:47.	
5-19	Apache	:50⅖h
4-9	Deviltry	:53 b
5-17	Fireline	:54 b
5-19	Hard Baked	:53 b
5-18	Hoof Heart	:50 h
5-14	King Pharamond	:49⅗h
5-18	Ringmatic	:51⅖b
5-13	Scatter Brain	:49⅗h
5-19	Trierarch	:50⅖h
	Five-Eighths Mile—:59⅕.	
5-17	Goalong	1:06 b
5-13	**Kurdistan**	**1:03 b**
5-10	Shaheen	1:04⅗b
5-16	Star Timber	1:04⅖h
	Three-Quarters Mile—1:10⅘.	
5-17	**Choppy Sea**	**1:15 h**
5-15	Last Glory	1:17 h
5-18	Showum	1:17 b
	One Mile—.	
5-18	Grand Premier	1:48 b
5-19	Naval Reserve	1:53 b
5-19	**Perth Amboy**	**1:46⅗h**
5-19	Westcan	1:47⅖b

CHOPPY SEA is at top form. KURDISTAN is ready for a good effort. SCATTER BRAIN and KING PHARAMOND breezed in company. SEVEN HILLS was full of run.

BELMONT PARK
(TRAINING TRACK)

Weather Clear; Track Fast.

	Three-Eighths Mile—.	
5-18	Breeze	:38⅕b
5-18	**Button Hole**	**:35⅘h**
4-30	Coercion	:37 h
	Dejecting	:41⅖h
5-19	Nearsight	:36⅖h
5-18	Ripplet	:36⅖h
5-2	Some Chance	:38 h
5-18	Swing Leader	:37⅖h
	Tetra Fair	:41⅖h
	One-Half Mile—.	
5-14	Bright Gallant	:51⅖h
5-13	Bogert	:51⅗h
5-13	Busy Morn	:51 h
5-19	Cut Rate	:52 h
5-17	Dogpatch	:53 h
5-18	**Dawn Attack**	**:50 h**
5-17	Gen L.	:51⅖h
5-6	Meadow Morn	:55 h
5-16	Ned Lover	:50⅗h
5-14	No Embargo	:51 h
5-17	Olympus	:51⅖h
5-19	Overdrawn	:50⅘h
5-19	Paper Plate	:51 h
5-19	Stream Play	:53 h
	Five-Eighths Mile—.	
5-19	Corydon	1:06 b
5-19	New Trick	1:02 h
5-7	Painted Savage	1:02 h
5-20	Pemmican	1:03⅗h
5-14	Up the Creek	1:07 h
	Three-Quarters Mile—.	
5-19	Gallahadion	1:19⅗h
5-18	**Supreme Ideal**	**1:18⅗h**
5-5	Town Boy	1:22 b
5-16	Yankee Chance	1:20 h
	Seven-Eighths Mile—.	
5-18	Baby Sister	1:31 h
	One Mile—.	
5-16	**Best Seller**	**1:42⅘h**
5-7	Count Maurice	1:48 b
5-18	Grey Wolf	1:45⅕h

HOLLYWOOD PARK
(TRAINING TRACK)

Weather Clear; Track Fast.

	Three-Eighths Mile—.	
5-18	**Rackatack**	**:37⅗b**
5-14	Sir Grenville	:39 b
5-18	The Puma	:38 b
3-21	Vegas John	:39 b
	One-Half Mile—.	
	Don't Forget	:54 b
4-9	Discussion	:53 b
3-24	**El Gorgorito**	**:50⅘h**
2-24	Prior Right	:54⅘b
3-23	Robusti	:53 b
	Five-Eighths Mile—.	
3-26	Bubble Lil	1:06 b
5-16	**Heelplates**	**1:03⅗h**

HOLLYWOOD PARK

Weather Clear; Track Fast.

	Three-Eighths Mile—.	
5-17	Appretty	:35⅘h
5-18	Bachelors Baby	:36 h
5-17	Breeze Along	:36⅗h
	Barbary Coast	:35⅘b
5-14	Bug Boy	:36⅖h
5-18	Brig d'Or	:37 h
	Bachelors Ann	:36⅘h
4-8	Chance Cut	:35⅗h
5-17	Congressman	:38⅖b
5-17	Crystal Al	:38⅖b
2-12	Challomine	:37⅗b
5-18	Dusty Wood	:38⅗h
5-18	Defense	:36⅗h
5-16	Enter	:36⅕h
5-16	Ever Hopeful	:36⅗h
	Fairy Doubt	:39⅗b
5-16	Gondalina	:37⅗b
5-17	Gray Mystery	:35⅗h
5-18	Gold Ariel	:36⅕h
4-8	Gracilus	:36⅖h
5-17	Her Did	:36⅗h
2-4	Irish Bay	:36⅘h
5-17	Jacomina	:38 b
5-16	Kantan	:37 h
5-19	Lydia's Pride	:36⅘h
5-16	Munitions King	:37⅖h
5-16	Mint Beach	:41 b
5-17	Merry Marine	:36⅕h
5-17	**Spread Eagle**	**:35 h**
5-17	Singing Pair	:37⅗h
4-7	Seedoe	:37⅕h
5-15	Speedway	:39 b
5-18	Treadon	:38⅗h
2-19	Time Tester	:39 b
5-17	Tarradeeay	:38 b
5-16	Wise Father	:37⅗h
5-17	Which Time	:37 h
5-18	War Power	:36⅘h
	One-Half Mile—.	
5-17	Aunt Beegee	:49⅗h
5-15	Atta Bunny	:48⅘h
5-18	Black Kerry	:51 h
5-17	Carisimo	:49⅗h
5-17	Do Justice	:49⅖h
5-17	Duke of War	:51⅗h
3-6	Ebony Flower	:51⅖h
5-17	Exemplify	:48⅗h
5-18	First Gold	:48⅘h
5-17	Flying Stripes	:48⅕h
4-6	Foxster	:51⅘b
5-18	Gold Bill	:53⅗b
5-18	Gold Trinket	:53⅗b
	Gold Sun	:48⅘h
5-18	Gold Bewithus	:48⅗h
5-14	Hardtoback	:51 h
5-17	Hi Stranger	:49 h
5-18	Indeed	:49 h
	Irvana	:48⅕h
5-17	Justice Court	:49⅕h
	Jungle Jack	:52⅗h
5-17	Laudy	:54 b
3-13	Lady Listo	:53 b
5-16	Moon Maiden	:49 h
5-17	**Mulligatawney**	**:47⅗d**
5-18	Nicogold	:50⅗h
5-18	Over Gold	:52⅗b
5-17	O'Koole Maluna	:49⅗h
5-17	Praetorian	:48⅘h
5-17	Preceptor II.	:52⅗b
5-18	Play Respect	:52⅕b
5-17	Rough Crossing	:51⅗b
5-17	Scotch Strait	:49 h
5-17	Sun By	:50⅗b
4-8	Stroud	:51⅖b
5-17	Saku	:53 b
3-24	Square Diamond	:51 b
	Silent Tick	:50⅗h
3-7	Tenuous	:49 h
5-17	U-Boat	:48⅗h
5-18	Valdina Eterno	:51 h
5-16	Vain Grove	:48 h
5-18	Valdina Madam	:49 h
5-17	Wai Wera	:49 h
5-16	Windshield	:49⅘h
	Five-Eighths Mile—:58⅗.	
5-17	Abide	1:05⅖b
5-18	At Long Last	1:03⅖h
4-8	Ancestral	1:08 b
5-18	Appeasement	1:01 d
5-20	Air Speed	1:03⅖h
5-17	Balmy Spring	1:02⅗h
3-5	Blue Dress	1:06⅗b
5-17	Bonnet Ann	1:01⅖h
4-1	Be Listo	1:04⅘b
5-17	Bar Copper	1:03 h
5-7	**Big Ben**	**:58⅗h**
5-14	Counter Attack	1:02⅗h
5-17	Candy Hero	1:03 h
5-17	Cinesar	1:04⅗b
5-18	Caressante	1:01⅗h
5-18	Chaldon Heath	1:02 h
4-2	Delmarie	1:02 h
5-17	Ebony Latch	1:01⅘h
5-19	Florencita	1:05 b
5-18	Gallant One	1:04 b
5-16	Gilded Chance	1:01⅗h
5-15	Hubbub	1:03⅕b
5-16	Hysterical	1:01⅖h
1-8	Hazana	1:04⅗b
5-17	Liberty Lad	1:03⅘h
5-17	Lotagold	1:03⅘b
5-15	Little Topsy	1:05⅖b
4-8	L'Ondee	1:02⅗h
5-17	Liberty Luke	1:03⅘h
5-15	Liberty Bar	1:04⅗h
5-18	Last Gold	1:05 b
5-15	Mister Major	1:03⅖h
5-18	Memphis Lad	1:04⅘b
5-17	Maevic	1:05⅗b
5-14	Nutria	1:03⅖h
	Oh Harry	1:03⅗h
5-17	Plucky Muffin	1:04⅕h
5-18	Painted Veil	1:00⅗h
5-16	Pageboy	1:01 h
	Pelogino	1:03⅗h
5-17	Queen's Navy	1:02⅕h
5-17	Rock X.	1:01 h
4-9	Real Article	1:03⅗h
4-3	Red Cannibal	1:02⅗h
5-17	Soul of Wit	1:02⅘h
5-17	Spare Parts	1:06⅗b
	Sarong	1:03⅗h
4-2	Sweet Grapes	1:02 h
5-18	Transient	1:02⅘h
5-20	Tory Tom	1:03⅖h
5-16	Taken	1:03⅗h
5-16	Teddy Kerry	1:02⅘h
5-17	Taj	1:02 h
4-7	Valdina Chief	1:01⅗h
5-20	Vain Prince	1:03 h
5-18	Verse	1:02⅗h
5-17	Wingspread	1:04⅗b
5-17	Zebedee	1:02⅗h
	Three-Quarters Mile—1:10⅕.	
5-15	Ardenell	1:18⅘h
5-17	Aboyne	1:18 h
5-18	At Play	1:15⅖h
5-17	Albino	1:15⅗h
5-16	Bold Hussy	1:21⅗d
5-18	Beautiful II.	1:15⅕h
5-17	Burgoo Trail	1:16 h
5-18	Broadus	1:18⅗h
5-17	Conejo	1:18⅖h
5-17	Centuple	1:18⅖h
5-17	Drill Ahead	1:17⅘h
5-10	Double A.	1:15⅘h
5-17	Dasko	1:18⅗h
5-17	Fly the Coop	1:15⅖h
	Fair Wrack	1:19⅗h
5-18	Gold Pomp	1:17 h
4-6	Good Taste	1:19⅗h
5-17	Holly	1:21 b
5-17	Hi Briar	1:15⅕h
5-18	Holy Terror	1:17⅕h
5-17	Iron Peter	1:21 b
5-17	Iron Marks	1:21 b
5-16	Julia J.	1:18⅖h
5-18	Jock's Ann	1:16 h
5-18	Joy Boy	1:16 h
4-8	Kap's Answer	1:20⅘b
5-17	Los Pasos	1:21 b
5-17	Mosca	1:16⅖h
5-17	**Our Mat**	**1:13⅘d**
5-17	Orra	1:18 h
5-15	Pirate	1:16 h
5-17	Pindars Pet	1:18 h
5-17	Pot Shot	1:17⅖h
5-18	Rivagold	1:14⅗h
5-17	Riz Razz	1:20 b
5-17	Shellgame	1:15⅕h
	Sun Sheik	1:19⅗h
5-17	Sitting Bull	1:17 h
5-17	Single Wing	1:17⅖h
5-17	Sumatra III.	1:15 h
5-18	Shervill	1:17 b
5-18	Sweet Nancy	1:20 b
5-17	Soap Box	1:20 b
4-8	Swiss Tryst	1:16⅕h
2-7	Southern Belle	1:17⅘h
5-17	Sir Gregory	1:15⅖h
5-17	Winter Wind	1:21 b
5-17	Xenoras Fox	1:18 h
	Seven-Eighths Mile—1:23.	
5-16	**Gridine**	**1:29 h**
5-17	Reveille Lady	1:33 h
	One Mile—1:36⅕.	
5-20	Alsang	1:49 b
5-17	Dungeon	1:45⅖b
5-17	Iron Bunker	1:42⅖h
5-17	Iron Hills	1:42⅖h
	Mai Cena	**1:40⅖h**
5-16	Rich Son	1:43⅕h
5-17	Swell Chance	1:51 b
5-18	Slappy	1:51 b
5-17	Scotch High	1:45⅖h
5-17	Tonas	1:52⅖b
5-18	Willy	1:47⅖b
4-6	Yug	1:46 h
	One and One-Eighth Miles—1:49.	
5-18	Shining One	2:02 b

MULLIGATAWNEY accompanied BONNET ANN the first half of her good move. U-BOAT and EXEMPLIFY worked together from the gate. CARESSANTE is training well. BIG BEN showed sparkling speed in his good work. ROCK X. went well from the gate. PAGEBOY was well in hand in his move. PAINTED VEIL had a very impressive trial. FLY THE COOP and SIR GREGORY worked evenly together. SUMATRA III. was under restraint in her good move. IRON BUNKER and IRON HILLS worked nicely together. MAI CENA turned in a good mile work.

News and Notes From Belmont Park

NEW YORK, N. Y., May 21.

The jockey quarters in the administration building will be moved upstairs and the lower floor will be given over to a recreation and reducing room. The cabinets will be in charge of Frank Hawley.

Trainer O. P. Romigh arrived with several horses he is handling for E. Golos.

Starter George Cassidy ordered the following horses placed on the schooling list: Highanlow, Pharo Tattler, Rouslan and Grand Aclaim.

Trainer Dion Kerr registered four horses here owned by Mrs. Breckinridge Long.

Jockey Joe Wagner, who rides free lance, applied for a license to ride at Belmont Park.

Tropic Night, a daughter of Stimulus—Lovely Night, owned by Victor Emanuel, was shipped to Lexington, Ky. Next spring she will enter the stud.

Mort Mahony of the "tote" department had a full crew in charge of the various departments.

Jockey John Haley, who was astride Lone Gallant when he fell in the steeplechase event Monday, was removed to Mary Immaculate Hospital in Jamaica. He is suffering from concussion of the brain and was taken to the hospital for further examination.

President George H. Bull will shortly announce the list of nominations received for the Empire City stakes, which closed on May 15. The Yonkers plant will usher in its summer meeting of twenty-one days on July 3 and run through July 26.

Bernard Baruch, industrialist and racing patron, was a visitor.

William A. Cane, member of the New Jersey State Racing Commission, was on hand to witness the sport.

Christopher FitzGerald, former steward representing the Illinois State Racing Commission, is a visitor.

King Cole, the Withers winner, will make his next start in the Peter Pan Handicap, which is at a mile and a furlong, to be decided Friday. King Cole came out of his race in excellent fashion.

Visitors at Aqueduct over the week-end reported that the new improvements and construction work at that plant is practically completed. The newsstand, parking lots and stable area changes were the major improvements.

Jockey Wm. Day, who was stricken with appendicitis, is resting comfortably at the Medical Arts Hospital.

Additional reinforcements for the Calumet Stable arrived Monday and were turned over to trainer Ben Jones. Among the recent arrivals were Bostoff, Marasun, Tighe's Echo, Easy Mon, Bean by Bean, Ever Loma, Galann and Ho Sung.

Air Brigade, owned by Mrs. E. D. Jacobs, was returned to Jamaica from Boston, where he raced on Saturday.

Mrs. S. C. Hildreth made her first appearance of the season on Saturday and spent the best part of the day glorifying California's climate and winter racing.

That Edward L. Snyder, trainer for C. V. Whitney, may present Sky Raider to the public shortly was indicated the other morning when he worked from the starting gate in company with a stablemate Sword Dance. The son of Man o' War and the champion race filly, Top Flight, which has never started although now a three-year-old, went five furlongs in easy fashion.

There were nine claims made during the current meeting, totaling $19,650. Four of these were made Monday, which totaled $9,000.

Seven races are down for decision on Wednesday. The steeplechase race was declared off.

Trainer James Fitzsimmons is satisfied with the condition of the Wheatley stable's Bold Irishman and expects to have the three-year-old working over the Aqueduct strip for future engagements.

Louis Schaefer, who developed Challedon and other horses, arrived at Jamaica Tuesday from Maryland with Abbasside and Homely Joe.

Trainer Jules Wessler reported that the horse, Pucchini, was shipped to San Juan, Puerto Rico, on Saturday. Pucchini will enter the stud in that island in the nursery of Jose Coll Vidal.

Louis Feustel, Jr., took over the horse, Easy Blend, to train for Jacques de Seuyez. Easy Blend formerly raced for the Calumet stable.

Yute, a non-starter two-year-old owned by Max Panzer, which was wintered on Long Island, was turned over to Louis Feustel to train.

Trainer Tom Smith intimated to friends that the C. S. Howard horses would be shipped to Los Angeles the latter part of this week for the Hollywood Park meeting.

The courtesy bus service from 169th Street, Jamaica, to the grandstand grows more popular each succeeding day, according to the clockers. Starting with 1,124 patrons on opening day, Monday saw 1,608 taking advantage of this latest popular convenience.

Lincoln Fields Notes

CRETE, Ill., May 21.

Charles Krutckoff, president of the Chicago Businessmen's Racing Association, is an ardent turf fan. He attended Monday's opening of the meeting and was back again Tuesday with a group of friends.

Julius G. Reeder, racing official who is racing secretary at Hawthorne, and who served at the Sportsman's Park meeting just closed, was a visitor. With Mrs. Reeder, who is arriving in a few days from New Orleans, he will leave for Canada, where he will assume important duties with the Province of Quebec Racing Association.

Charles W. Bidwill, who is connected with the Hawthorne and Sportsman's Park Association, also is attending the sport at Lincoln Fields. He believes that this will be Chicago's biggest season since the boom era.

Dan B. Midkiff arrived from Kentucky and will make an indefinite stay.

Richard J. Nash, one of the owners of the Shandon Stable, seldom misses a program at Lincoln Fields. The Shandon horses, trained by J. J. Greely, Sr., are at the local track.

Col. Daniel E. O'Sullivan, who came here from Louisville a week ago, is remaining for the meeting. He is assistant to Col. Matt J. Winn, president of the American Turf Association.

Another prominent Kentucky owner and breeder attending the racing here is W. V. Thraves.

Jockey P. Mills informed owner-trainer Mose Lowenstein that he would arrive on the scene here Wednesday and would be available for riding duty. Mills is coming from his home at Salisbury, Md.

Jockey O. Laidley checked in from California to join the local riding brigade and plans to be in action during the balance of the meeting. Jockey W. Emery, who recently underwent a tonsillectomy at a Chicago Heights hospital, is progressing favorable.

J. O. Whitlow brought his useful campaigner, Forfend, here and will have him under colors shortly.

Jockey B. Cruickshank, after a thorough examination following his fall from the plater Mystery Lad in the eighth race Monday, was found to be unhurt and was back in the saddle Tuesday.

Jockey N. L. Pierson, finding few suitable mounts here, departed for Omaha to await the meeting at Ak-Sar-Ben.

Owner-trainer-jockey Charles Compton brought five horses here from Narragansett Park and registered the outfit with the Lincoln Fields Jockey Club. Jockey J. Farrell accompanied the shipment from the New England track.

Dave Vititoe has taken over the training of the swift sprinter Imperial Jayna, which raced with a good amount of success for John L. Sullivan during the recent Tropical Park meeting.

E. E. Major, Missouri turfman, has taken over the training of four horses for Mrs. G. H. Emick, which arrived here from the West Coast during the recent meeting at Sportsman's Park. Those to be conditioned for Illinois racing are Book Plate, Black Mark, Last Call and Unselfish.

Jack Hanover reached here with the thirteen head of the Friedberg & Axton stable that came from Louisville. The horses made the trip without incident and took up their reserved stalls.

H. J. Mattingly brought Tippity and Onemore here from Louisville to increase the local horse population. The horses race for B. Bartley.

Owner H. C. Ragan has five two-year-olds and the older sprinter, Daddy, to carry his silks during the current meeting.

The W. H. Bradley stable. consisting of half a dozen head, moved over from Sportsman's Park.

Jockey Earl Steffen has given first call on his services to William Crump and is also accepting outside mounts. Steffen long has been considered one of the best riders of two-year-olds in the country.

Jockey Anthony Balducci, who is connected with the W. Sorrentino stable, came in from Maryland.

Back on the Chicago circuit for the first time in several years, Roy W. Selden will open an Illinois campaign with Mrs. C. Chase's Nadir and Fabens, and W. Och's Reigh Dear.

The horses H. S. Swift brought from Bay Meadows are quartered at Washington Park. They are Caddiecay, Valdina Babe, Hadalad, and Courtel.

Quick Getaway, owned by Bert Stewart, Chicago taxicab operator, will race here under the direction of trainer C. Scott. Al Gaal took eleven others also owned by Stewart to Fairmount Park.

Besides Chance King, owned by his wife, former jockey Joe Bollero is training Gay Elf for Mrs. A. M. Creech.

The division of Col. E. R. Bradley's stable here in charge of James W. Smith is composed of twelve two-year-olds and two three-year-olds. Smith brought the horses here from their owner's Idle Hour Farm last week.

Dan Hardy has added Nogalo to his stable. The horse is owned by J. A. Kinard, Jr.,

Joe Grossman, a recent arrival from California, has Valdina Star and War Joe at Washington Park.

P. C. Williams, with eight belonging to S. Roucher of Decatur, Ill., got in over the week-end from Louisville.

Tuesday's Beulah Park Charts

FIFTH RACE **07027** May-20-41-Beu

3-4 MILE (Out of Chute). (Higher Cloud, May 15, 1941—1:11⅖—8—112.) Purse $400. 3-year-olds and upward. Claiming. Non-winners of two races since November 1. 3-year-olds, 110 lbs.; older, 118 lbs. Non-winners in 1941 allowed 3 lbs. Claiming price, $800.

Net value to winner $300; second, $60; third, $30; fourth, $10.

Index	Horses	Eq't	A	Wt	PP	St	¼	½	Str	Fin	Jockeys	Owners	Odds $1 Str't
06944^3	JACKEMMA	wB	7	113	4	4	3^1	$1^{\frac12}$	1^1	1^2	FlinchumJ	Briner & Hammack	1.30
05321	HADATEL	wB	4	118	1	6	5^h	4^h	3^1	$2^{\frac34}$	DePrangE	J F O'Neil	20.40
(06885)	*FIGHT ON	w	6	113	5	7	7^2	$6^{\frac12}$	4^1	3^n	HidalgoR	Mrs W Lutz	2.60
06768^3	TRAMWAY	wB	8	115	6	2	1^h	3^1	$2^{\frac12}$	4^2	GaitherA	Mrs F T Tracy	3.90
(06821)	*MEHI	wB	4	108	7	5	4^1	5^1	6^2	$5^{1\frac14}$	GlidewellP	A Bevan	24.20
06768	ENAGALA	w	6	110	3	1	$2^{\frac12}$	2^1	$5^{\frac12}$	$6^{1\frac12}$	Fern'dezAJ	H E Henry	24.70
93880	DEVILS RUN	w	3	107	8	8	8	8	7^1	7^2	GreenJ	C Stewart	16.10
95321	SIR INFINITE	wB	3	107	2	3	$6^{1\frac12}$	$7^{1\frac12}$	8	8	FarrellW	Mrs H Wiener	13.60

Time, :23⅘, :48, 1:14⅗. Track fast.

	$2 Mutuels Paid			Odds to $1		
JACKEMMA	4.60	3.20	2.40	1.30	.60	.20
HADATEL		8.20	3.40		3.10	.70
FIGHT ON			2.60			.30

Winner—Br. m, by Hi Jack—Emma Dear, by General Thatcher (trained by T. Trusler; bred by Mr. J. S. Hawkins). Winner entered to be claimed for $800.

WENT TO POST—6:14. AT POST—1 minute. (Photo for third.)

Start good and slow. Won easily; second and third driving.

JACKEMMA moved up on the outside rounding the stretch turn, took command when an eighth out and held the race safe thereafter. HADATEL worked way up next to the inner rail in the run home and held on well in the final test. FIGHT ON closed much ground and came strongly on the outside in the stretch drive, finishing with good courage. TRAMWAY was crowded back rounding the turn for home, but held on fairly well to the end. ENAGALA tired rapidly after reaching the stretch. The others were outrun.

Scratched—06573 Just Moral, 102; 06518 Bequest, 105.

Overweight—Sir Infinite, 1 pound.

SIXTH RACE **07028** May-20-41-Beu

1 1-8 MILES. (Gay Jay, Sept. 23, 1939—1:51⅘—4—114.) Purse $500. 4-year-olds and upward. Claiming. Non-winners of two races since October 1. Weight, 114 lbs. Non-winners since October 1 allowed 3 lbs. Claiming price, $800.

Net value to winner $400; second, $60; third, $30; fourth, $10.

Index	Horses	Eq't	A	Wt	PP	St	¼	½	¾	Str	Fin	Jockeys	Owners	Odds $1 Str't
06884*	DISTRIBUTE	wB	10	109	6	6	4^1	3^3	1^3	1^4	1^6	SeamanW	A C Snyder	4.80
(06770)	FLAG SONG	wB	7	109	1	5	$6^{1\frac12}$	5^1	2^h	2^5	$2^{1\frac14}$	FlinchumJ	Mrs Jas Bronnenberg	2.80
06770	MT. SARD	wB	7	111	8	8	8	8	8	5^h	3^3	NapierG	J Forrest	18.30
06950	SUE HARPEN	wB	6	109	5	4	5^1	7^3	7^{nk}	6^{nk}	$4^{\frac12}$	Fern'dezAJ	Mrs L Mitchell	8.60
06826^2*	SIGN UP	w	8	104	2	7	7^3	6^h	$5^{1\frac12}$	$3^{\frac12}$	5^3	HidalgoR	W E Harned	1.50
06826^3	HEARTY	wB	7	114	7	2	1^h	$2^{\frac12}$	$4^{\frac12}$	$7^{1\frac12}$	6^1	WrayJ	G Logsdon	7.20
06625*	THE GREETER	wB	5	109	4	3	$3^{\frac12}$	4^1	6^h	8	$7^{1\frac12}$	KnisleyC	Mrs D Hoffman	32.40
06826*	LOUISIANA DICK	w	4	107	3	1	2^3	$1^{\frac12}$	3^1	4^h	8	StraussS	G Strauss	29.20

Time, :24, :48⅕, 1:14, 1:40⅕, 1:53⅕. Track fast.

	$2 Mutuels Paid			Odds to $1		
DISTRIBUTE	11.60	4.20	3.60	4.80	1.10	.80
FLAG SONG		4.80	3.40		1.40	.70
MT. SARD			7.00			2.50

Winner—Ch. g, by Display—Groat, by Junior (trained by W. W. Hill; bred by Mereworth Stud). Winner entered to be claimed for $800.

WENT TO POST—6:38. AT POST—2½ minutes.

Start good and slow. Won easily; second and third driving.

DISTRIBUTE took command rounding the far turn and drew away decisively through the stretch. FLAG SONG moved up resolutely rounding the turn for home and held the others safe at the end. MT. SARD closed fast and gamely in the last quarter. SUE HARPEN also came strongly in the stretch, but when too late. The others tired badly after showing early speed.

Overweight—Louisiana Dick, 1 pound.

Apprentice allowance waived—Hearty.

SEVENTH RACE **07029** May-20-41-Beu

3-4 MILE (Out of Chute). (Higher Cloud, May 15, 1941—1:11⅖—8—112.) Purse $400. 4-year-olds and upward. Claiming. Non-winners of two races in 1940-41. Weight, 115 lbs. Non-winners in 1940-41 allowed 4 lbs. Claiming price, $800.

Net value to winner $300; second, $60; third, $30; fourth, $10.

Index	Horses	Eq't	A	Wt	PP	St	¼	½	Str	Fin	Jockeys	Owners	Odds $1 Str't
06820	THIRTY FOUR	w	4	111	9	3	3^1	1^1	1^2	1^2	StroudO	F L Kerr	7.10
06764*	PALLAS ATHENE	w	6	105	10	5	$4^{\frac12}$	$3^{1\frac12}$	$2^{1\frac12}$	$2^{1\frac14}$	BushV	Mrs G Mayer	18.30
06658^3	VICTOR HUGO	wB	6	115	7	8	$6^{\frac12}$	$5^{\frac12}$	$3^{\frac12}$	$3^{1\frac12}$	DePrangE	J F O'Neil	3.30
01787*	PALLO	w	6	105	6	7	7^4	7^4	4^3	4^4	KnisleyC	A O McCullough	8.60
06575*	PERFECT ONE	wB	8	110	5	9	8^1	8^3	$6^{1\frac12}$	$5^{\frac12}$	HidalgoR	D Chamberlain	7.70
06882^3	GAY BILL	wB	7	112½	8	4	5^1	6^h	5^1	6^4	HorvathK	J T Clayman	2.40
06517*	BURNING WOOD	wB	5	110	1	2	1^h	$2^{\frac12}$	7^4	7^3	HearseyG	Peacock Stable	42.40
00299*	LONG FACE	wB	7	107	4	10	10	10	9^2	8^3	HoltonF	Mrs R W Chambers	18.30
06710	RANDY	wB	4	106	2	1	2^h	4^1	8^2	9^5	FlinchumJ	Mrs H Wiener	4.80
00321	JOSEPHINE F.	w	4	110	3	6	9^4	9^3	10	10	GreenJ	J Valone	71.10

Time, :23⅖, :47⅘, 1:13⅗. Track fast.

	$2 Mutuels Paid			Odds to $1		
THIRTY FOUR	16.20	5.60	3.60	7.10	1.80	.80
PALLAS ATHENE		11.40	7.40		4.70	2.70
VICTOR HUGO			3.80			.90

Winner—Br. g, by Cee Jay Jay—Loose Foot, by Terry (trained by F. L. Kerr; bred by Mr. G. C. Terry). Winner entered to be claimed for $800.

WENT TO POST—7:06. AT POST—1½ minutes.

Start good and slow. Won easily; second and third driving.

THIRTY FOUR took command rounding the stretch turn and, drawing clear, held the race safe all through the last eighth. PALLAS ATHENE raced into contention on the turn for home and held the others safe at the end. VICTOR HUGO steadily improved his position and was best of the remainder. PALLO finished resolutely through the stretch. PERFECT ONE closed ground. GAY BILL was in close quarters rounding the far turn and dropped out of serious contention thereafter. The others tired.

Scratched—00396 Genuine Sport, 111.

Overweight—Pallas Athene, 4 pounds; Gay Bill, 1½; Long Face, 1.

EIGHTH RACE **07030** May-20-41-Beu

1 MILE AND 70 YARDS. (Legal Gamble, Sept. 17, 1937—1:43⅖—6—108.) Purse $400. 4-year-olds and upward. Claiming. Non-winners of two races in 1941. Weight, 116 lbs. Non-winners since May 2 allowed 3 lbs.; in 1941, 6 lbs. Claiming price, $800.

Net value to winner $300; second, $60; third, $30; fourth, $10.

Index	Horses	Eq't	A	Wt	PP	St	¼	½	¾	Str	Fin	Jockeys	Owners	Odds $1 Str't
06826*	LINCOLN J.	w	5	108	3	7	$6^{1\frac12}$	$4^{1\frac12}$	3^1	1^h	$1^{1\frac12}$	KnisleyC	Mrs R G Burman	7.20
(06886)	MR. QUICK	wB	8	116	1	4	1^h	1^h	1^1	$2^{\frac12}$	2^1	FlinchumJ	L E McClellan	5.10
(06711)	*BABY LYNN	wB	6	106	5	1	3^3	$3^{\frac12}$	2^{nk}	3^4	3^3	SeamanW	A C Snyder	1.80
06884^3	MIGAL FAY	wB	7	108	6	5	$4^{\frac12}$	5^1	5^3	5^4	$4^{\frac12}$	FarrellW	Mrs W Lutz	5.40
06884*	JEAN LEE	w	9	111	4	2	$2^{\frac12}$	2^1	4^2	4^h	5^3	GlidewellP	J E Irvine	35.60
06884*	ARNOLD'S ACTOR	w	7	111	2	3	5^h	6^3	6^4	6^4	6^4	BushV	O D Mattingly	4.40
06455	JOCKIDE	wB	6	110	7	8	8	8	8	7^1	$7^{1\frac12}$	WrayJ	Mrs J Sancetta	13.20
(06825)	CAPTAIN JEFFERS	w	8	116	8	6	7^4	7^3	7^1	8	8	PrehmW	E Albright	7.80

Time, :23⅗, :48, 1:14, 1:40, 1:45. Track fast.

	$2 Mutuels Paid			Odds to $1		
LINCOLN J.	16.40	6.80	3.20	7.20	2.40	.60
MR. QUICK		6.80	3.20		2.40	.60
BABY LYNN			2.60			.30

Winner—B. g, by Lincoln Plaut—Lou Boot, by Boot to Boot (trained by F. Hawk; bred by Mr. M. H. Jordan). Winner entered to be claimed for $800.

WENT TO POST—7:32. AT POST—2 minutes.

Start good and slow for all but Jockide. Won handily; second and third driving.

LINCOLN J. closed stoutly rounding the turn for home and, taking command midway of the stretch, drew out into an easy lead nearing the end. MR. QUICK raced JEAN LEE into defeat, failed to withstand the winner's challenge, but was best of the remainder. BABY LYNN raced close up throughout, had no excuses and tired at the end. MIGAL FAY showed a fair effort. JEAN LEE tired. ARNOLD'S ACTOR could never get up. JOCKIDE broke none too well. CAPTAIN JEFFERS showed a dull effort.

Scratched—06708 Silver Braid, 110; 06823 Sun Aloha, 103.

Overweight—Jockide, 1 pound.

Apprentice allowance waived—Mr. Quick.

CRACK TEXAS MARKSMEN

HOUSTON, Texas, May 21.—E. F. Woodward, owner of the large Valdina Farm racing and breeding establishment, and one of the best marksmen in Texas, has lost none of his keen eye with a gun. In the state trap shoot at the Houston Gun Club he hit 199 targets in the 200 singles event. He made his only miss on one of the first ten birds, then had a run of more than 175 straight. Others who tied Woodward were W. C. Morris of Houston, and A. M. Feltus of Mobile, Ala.

◆

FARRAGUT DEVELOPS FEVER

INGLEWOOD, Calif., May 21.—The Otay Stable's Farragut, winner of the Thornton Stakes at Bay Meadows and some time steeplechaser, is out of training temporarily, according to his conditioner, Willie Alvarado. The horse developed a siege of fever and coughing and Alvarado has been forced to let up on him. He hopes, however, to have Farragut back in training within two weeks.

MEISSEN EN ROUTE TO U. S. A.

INGLEWOOD, Calif., May 21.—A. T. Jergens, of Los Angeles, a director in the Hollywood Turf Club, has received notification that his Peruvian thoroughbred acquisition is en route from South America. The horse, Meissen, is expected to reach San Diego in about two weeks, and after a brief rest at Rancho San Luis Rey will be brought to Hollywood Park and pointed for the Gold Cup and other engagements.

WALLACE FULLY RECOVERED

DETROIT, Mich., May 21.—Jockey George Wallace, contract rider for the A. L. Ferguson stable, which is now quartered at the Detroit Fair Grounds, is completely recovered from injuries he sustained at Churchill Downs on Derby Day. Wallace figured in a three-horse fall and has been resting since the mishap. He expects to accept mounts here on the inaugural day program.

Detroit Turf Notes

DETROIT, Mich., May 21.

C. W. Damon arrived from Churchill Downs with a public stable headed by the good two-year-old Fair Flyer. Others in the barn are Sun Risk, Hasty Sister, Fairly Fly, Star Dance, Nimble, Flying Gift and Town Club.

Jim Scott arrived with the horses of Smith Baker, Sr., Versailles, Ky., turfman. The stable consists of Meggy, a favorite here, Peragra, Beggs, Mae H., Stell, Miss Rythmic, Chance Ann, Jack W., Hadadown, My Baby, Sabra and Cure Gal. The latter, while being loaded at Churchill Downs, fell and received a severe cut on the left foreleg and will be out of training for some time.

Another Kentuckian, a regular here, to arrive from Churchill Downs is C. Whitney Moore, who brought All True, Seven Devils, Nemissa, Margee Noble, Leila D. and Indian Creek.

Al Miller, who trains the horses of I. J. Collins, chairman of the Ohio State Racing Commission, arrived from Churchill Downs with the two-year-old Royal Martha, who won two of her three starts, including the Debutante Stakes at Churchill Downs. Others in the stable are the veteran campaigner Bernard F., Flying Count, Sunny Heels, Sam G., Miss Lancaster, Aridisical, Pretty Penny and Kenneth K.

Another arrival from Churchill Downs was Keene Daingerfield, Jr., with the horses Jo Beulah, Jo Betty, Jo Ann, Miss Nutmeg, St. Dismas, Syndicator, Timber King, Algeomar and Hadasam.

R. C. Gillem, who trains a public stable, arrived on the Kentucky special train with the horses Burgoo Miss, Chandera, Fetchet, Huracon, Wise Dean, Stickfast, Satin Rolls, Thumb, Cloud Duster, Whit and Neighbor.

B. F. Stutts checked in from Sportsman's Park with the horses of C. H. Dursch.

Ivan Parke brought seven horses from Sportsman's Park for J. A. Kinard, Jr., Brickeys, Ark., sportsman.

Charles Goddard, well-known member of the stop watch brigade, arrived from Florida and will remain for the entire meeting.

Eddie Perrin, popular caterer, took charge of the track kitchen at the Fair Grounds and greeted many of his old friends at his new stand.

Earl H. Beezley arrived from Bay Meadows with sixteen horses headed by Mission Step, Aaron Burr, Berryville and Siganar. Others in the stable are Santori, Valdina Leo, Fredda T., Jassion, Ladislas, Princess Jane, Lady Constance, Valdina Lord, Dear Yankee, Ball and Chain, Black Valjean and Big Bubble. Jockey J. Robertson, a newcomer to the Middle West, will do the riding here for the establishment.

The stable of R. L. Stivers, which is trained by Joe Willis, arrived from Churchill Downs. Red Moss, Brown Moss, Diego Red, Absconder, Comely Lady, Filipino Valet and Star Whiz will race here for Stivers.

Cooper Phels checked in from Fairmount Park with Grand Jester and False Point.

C. H. Ferguson, Georgetown, Ky., turfman, arrived with Black Brummel, Epidor, Singing Heels, Night Rain, Dotso, Thea Dear, Uncle Jock, Flash Town, Jola and Epigift. The last four are two-year-olds. Jockey George Wallace will do the riding for the stable.

Ray Byrum registered a public stable headed by Boss Hoss and Scandalous, which race in the colors of Carl Graham. Others in his care are Gerneaux, Naughty, Pari-Call, Bobbin, Success Story, Bellita's Babe, Royal Charm, Lina Mac, Princess Rhoda and Tiptoolate. The latter is a two-year-old. Jockey Joe Cavens, a veteran, accompanied the stable.

The locally owned Bomar Stable, property of Bohn & Markey, trained by Edgar Barnes, registered Detroit Bull, Benjam, El Toreador, Biscayne Blue, Gold Straw, Gold Band, Our Chuckie, Flying Torpedo, Makalaw, Sally Mar, Ten Carat, Bold Message, Tar Witch, Blasted Hope and Pair of Dice.

A[illegible] n C. Long arrived from Ohio with Entangling, Dance Along, Moon Bow Miss, Mint Sand, Theta Girl, Malamute, Miss Hard Boot and High Image.

Henri Torriente, who had been here since Tropical Park closed, has the following horses here for his wife: Aerial Bomb, Spindletop, Miss Whim, Hy-Sonny, High Plaid, [illegible]kus, Radio Gold, Notforme, Gaona, White Eye, Osa Atkins and Abbocarde.

W. T. Murdock arrived with the veteran campaigner, Show Up, Viernes Santo and Bojangles. The former two race in the colors of J. L. Wilde, Detroit businessman, while the latter runs in the colors of Knapp & House.

E. Doumani checked in with three horses headed by the consistent four-year-old filly, Dream Boat.

H. D. Walker, a regular here, registered Bert W., Siva, Transview and Pete's Niece. The horses have been here since the close of the Keeneland meeting.

H. Nutter arrived with the horses of Mrs. Lonnie Copenhaver.

Olin Johnson, trainer for James C. Ellis, owner of Dade Park race track, arrived from Churchill Downs with fifteen horses. The shipment consisted of Sweeping Bow, Snap Clock, Pal o' Sweep, Melody Tone, Glad Francis, Golden Lea, Stuart B., Lucky Hattie, Singing Locust, Rio Cado and the two-year-olds, Shakmak, Dry Knight, Tideway and Tides Dream. Jockey G. King, contract rider for the stable, who rode with much success at the Churchill Downs meeting, accompanied the stable and will do the heavyweight riding here. Jockey R. G. Jones, apprentice, will also ride for the Ellis stable here.

ALPHABETICAL INDEX TO ENTRIES

A
A ONE—2-L.F
AARON BURR—5-Det
ABSCONDER—7-Det
ADA W.—1-Det
ADAM'S ALE—4-Beu
ADEHALA—7-Suf
AIR MASTER—7-Bel
ALCEDO—5-Beu
ALGHERO—2-Beu
ALLEY—1-Suf
AMALFI—4-Bel
AMAZER—2-Beu
ANDNOW—1-Det
APOLLYON—7-Det
APROPOS—2-Suf
ARCADIAN—7-Det
ARIDISICAL—3-Det
ARISICKLE—3-Det
ARK VOYAGE—1-Beu
ARNOLD'S ACTOR—7-Beu
ASPERITY—1-Beu
AT HOME—8-Beu
AZOTE—8-Beu
B
BALA ORMONT—6-Bel
BALLAROSA—2-Suf
BAMBOO BROOM—2-Det
BEACH ENSEMBLE—5-Suf
BEE LARKMEAD—5-Bel
BELLE JAMES—7-Beu
BELLITA'S BABE—9-Det
BELLRINGER—8-L.F
BESS B.—3-Bel
BESS PEP—1-Det
BEST QUALITY—3-L.F
BETCHA—1-Det
BETNABAR—5-Beu
BIEN ASADO—1-Bel
BIG BRANDS SON—6-Suf
BIG LEAGUE—5-Det
BILLIE SERVANT—5-Beu
BLACK MARK—4-L.F
BLACKBIRDER—8-Suf
BLACKMAIL—8-Suf
BLADEN—4-Bel
BLAGDEN—9-Det
BLUE TINTS—7-L.F
BOARDS MISS—2-L.F
BOBBYS SON—3-Beu
BOGERT—7-Bel
BOLO WHISK—2-L.F
BONIFIED—7-Suf
BOSTON LASSIE—8-Beu
BREEZE—2-Bel
BREVARD—7-Beu
BRIAR ROSE—4-L.F
BRIGHT VIEW—6-Bel
BRILLIANT LIGHT—7-L.F
BROTHER JIM—3-L.F
BROWN DANCER—1-Bel
BROWN RAY—8-Beu
BUCKS POMP—3-Beu
BUDDIE TREACY—7-L.F
BUSY MORN—6-Bel
BUTTON HOLE—2-Bel
BYRD LADY—2-Beu
C
CAL'S PET—3-Det
CAM FIN—1-L.F
CANIA—8-Det
CANTATA—7-L.F
CANTOVINO—3-L.F
CAPT. YARBR'GH—4-Beu
CARRIE—9-Beu
CHANCE RUN—1-Suf
CHARLAMAR—4-Det
CHEER STAR—9-Det
CHIC PRINCE—2-L.F
CIGAR LIGHTER—2-Det
CIRCUS WINGS—2-Suf
COERCION—6-Bel
COLOSSEUM—6-Bel
COMMISSION—5-L.F
CONNIE ANN—9-L.F
CONSTANT LEE—4-Beu
CORNWALLIS—7-L.F
CREAM CHEESE—4-Beu
CRUMPET—3-L.F
CUPID—4-Bel
CUTE EYE—2-L.F
CYNTHIA FAIR—8-Det
D
DAILY DUBLIN—2-Bel
DAILY TROUBLE—1-L.F
DAISY SEEN—4-Beu
DARBY DELLA—1-Beu
DARLING—1-Bel
DART—2-Beu
DEAR YANKEE—6-Det
DEEBA—9-L.F
DEIMOS—6-Suf
DELLA T.—2-Beu
DELRAY—1-L.F
DELTA DAN—5-Suf
DESERT BRUSH—1-Bel
DEVILS RUN—1-Beu
DIMPLE—7-Beu
DINGMANS—7-Suf
DIPSY DOODLE—6-Bel
DNIEPER—8-Bel
DONNAGINA—3-L.F
DOUBLE WHISK—1-Det
DR. SOUTH—3-L.F
DR. STICKS—8-Bel
DREAMY ANN—9-Det
DRIVING POWER—7-Suf
DUCMISS—3-L.F
E
EASY BLEND—2-Bel
EBONY FLY—6-Beu
EDGECO—6-L.F
ELECTRIC HEELS—2-L.F
EMOLUMENT—4-L.F
ENGLISH HARRY—6-L.F
ESTA—1-Suf
EVER AFTER—3-L.F
F
FACULA—3-Beu
FAIR PLAYER—1-Beu
FAIRLY FLY—5-Det
FAMED—4-L.F
FAN DANDY—3-L.F
FELSUN—6-Det
FILIPINO VALET—1-Det
FLAMING YOUTH—8-Det
FLYBALK—7-Beu
FULL CRY—5-Bel
FUTURE WINNING—5-L.F
G
GARY L.—1-L.F
GEANWAY—2-L.F
GENERAL LEONEE—7-Beu
GEORGIA E.—1-Bel
GINO REX—7-Bel
GIPSY DANCE—8-L.F
GLAD FRANCIS—8-Det
GOLD STRAW—4-Det
GOLDEN ERA—6-L.F
GOLDEN LADY—6-Beu
GOOD MEMORY—7-Beu
GOURMET—6-L.F
GRAND APPEAL—4-L.F
GRAND CENTRAL—1-L.F
GRAND GAY—3-Suf
GRAND REINA—3-Beu
GRANDEEM—4-Suf
GRANDILOQUENT—1-Bel
GRANDIOSO—2-Det
GRASSWRACK—9-Det
GRAY ROMANCE—3-Det
GREY EYE—3-L.F
GRIFFIN HILLS—3-Suf
GUESS WHAT—8-Beu
GYPSY MONARCH—9-L.F
H
HADITH—9-Det
HALCYON DAYS—5-Bel
HANDY JUSTICE—2-Bel
HAPPY TIDINGS—3-Beu
HARGRAM—6-Beu
HECHAL—7-Det
HEDDA GAB—3-Suf
HELEN'S LAD—7-L.F
HELLO ZAC—1-L.F
HENRY HATTER -8-Beu
HIGHER CLOUD—6-Beu
HIGHSCOPE—5-L.F
HILLBLOND—8-Bel
HONEY ROLL—9-L.F
HONORED MISS—3-L.F
HOUSTONIAN—4-Beu
HUSTLE ALONG—7-L.F
I
I MIGHT—5-Beu
I'M THE GUY—2-Bel
IMPRESSIONIST—3-Bel
INA DEAR—1-Det
INDIANA RIVER—4-Det
INFANT QUEEN—1-Bel
INSCOTA—4-L.F
INVINCIBLE—8-Det
ISALOT—5-Det
ISOLDE—7-Bel
ITABO—5-Bel
J
JACK W.—9-Det
JACKORACK—2-Bel
JEB STUART—8-Bel
JESSIE GLADYS—6-Bel
JIBBERTY JAB—2-Bel
JO BEULAH—9-Det
JO MARY—2-Det
JOE BURMAN—7-Det
JOE FISHER—3-L.F
JOE PETE—1-Suf
JOHN SHOUSE—2-Beu
JUDY JONES—1-L.F
JUMP BID—7-Suf
JUST BUCK—4-Beu
K
K. ALBERT—2-L.F
KELLY'S LAD—1-Suf
KENTOWN—1-L.F
KING BEE—7-Det
KING MAURICE—2-Beu
KITTIKAY—3-Suf
KLEIG LIGHT—4-Suf
KNIGHT'S QUEST—2-Bel
KOSSE—7-L.F
KURDISTAN—8-Bel
L
LADY BETHYL—8-Bel
LADY CLIPPER—3-Det
LADY CONV'NTION—3-Beu
LADY FEDERAL—8-L.F
LADY INFINITY—2-L.F
LADY THIRTEEN—3-L.F
LADY VAL—2-Suf
LARGO MINT—7-Suf
LAST CALL—5-L.F
LATENT—2-L.F
LEROY KING—1-L.F
LEVEN O LEVEN—3-Suf
LEXBROOK—1-L.F
LISTERMOR—2-Beu
LOVE QUEST—8-Beu
LUCKY POMPI—1-Beu
M
MAD BACHELOR—5-Det
MAETOWN—9-L.F
MAHDI—4-Suf
MALINDA B.—2-Suf
MANDA'S BABY—1-Det
MANNERLY—2-Det
MARIN—7-Det
MARTHA O.—3-Beu
MARY SCHULZ—6-Bel
MASTER TIME—9-L.F
MAURICE K.—6-L.F
MEADOW MORN—8-Bel
MELODIST—7-L.F
MEMORY BOOK—8-Bel
MERRY SON—6-Det
MERRY WAYS—1-L.F
MERRILY SAN—2-Det
MILLION BUCKS—9-L.F
MINNELUSA—2-Bel
MINOTIRA—1-L.F
MISS BONNIE—6-Det
MISS DISCOVERY—6-Bel
MISS MARILYN—4-Beu
MISS MERIT—1-L.F
MISS NUTMEG—8-Det
MISS SUNGINO—1-Bel
MOISSON—6-Beu
MOLINARA—2-Suf
MON DOIT—8-L.F
MONON LAD—9-L.F
MORE ROMAN—4-Det
MORNING MAIL—3-L.F
MOROCCO E.—1-Beu
MOROCCO QUEEN—9-Beu
MORSELON—1-Beu
MORSTEP—4-Suf
MOTHERS PET—3-Beu
MR. SCHLEY—2-Beu
MULTITUDE—6-Suf
MY MYRI—2-L.F
MYRNA—8-Beu
MYRNA LEE—2-Suf
N
NABROJ—6-Beu
NAN COUNSELLOR—5-Beu
NANAHCUB—2-Det
NANI-LEONAI—9-L.F
NEARSIGHT—5-Bel
NED LOVER—2-Bel
NELLIE BLY—6-Bel
NEWARK—3-Bel
NIGHT BUD—8-Suf
NOGALO—8-L.F
NORGE II.—4-Bel
NORIE—1-Det
NORMAN NADI—3-Beu
NUDGE—8-Bel
O
OHIO LADY—1-Beu
OKLAB—2-Det
OLD BOOK—1-Beu
OLD HONESTY—9-Beu
OLD ROSE—2-L.F
OLD SMOOTHY—7-Suf
OMYO MOON—1-Beu
ON QUEST—3-L.F
ONLY SON—3-L.F
OUR GRACE—1-Suf
P
PAIRZETTA—4-L.F
PANDONNA—5-Suf
PANORASCOPE—6-Suf
PANTHER CREEK—3-L.F
PAPER PLATE—6-Bel
PARALDA—1-Det
PARI FAVORITE—2-L.F
PAUL LEE—9-L.F
PAUSE—4-Suf
PEEP SHOW—7-Bel
PEGGING PETE—2-Det
PEMBROKE—1-Beu
PHALAMO—2-Beu
PHALARIS GIRL—2-Bel
PHARO TATTLER—3-Bel
PICO BLANCO II.—7-Bel
PIGEON FLY—5-L.F
PIRATE LASS—9-Beu
PITANGA—1-L.F
PLAY QUEST—2-L.F
POGOSY—1-Beu
POWERS GOURAUD—8-Suf
PRENNY—8-Det
PRINCE DANNY—5-Beu
PRINCE DEAN—8-L.F
PRINCELY GIFT—1-L.F
PUNTA FINAL—7-Det
PYREXIN—1-L.F
Q
QUAKERTOWN—5-Bel
QUEEN CLARICE—5-Beu
R
RANGE DUST—5-Suf
RECKLESS SAXON—1-Bel
RED JACK—8-Suf
REDBREAST—8-Suf
RESCUED—5-Beu
REST AWHILE—6-Det
REX FLAG—3-Bel
REXAIR—8-Suf
RICH HILL—4-Beu
RIO CADO—1-Det
RIPPLET—1-Bel
ROLL AND TOSS—4-Bel
ROMAN GYPSY—2-Suf
ROQUILL—3-L.F
ROSETOWN—6-Bel
ROUGH BISCUIT—5-Suf
ROYAL CHARM—7-Det
RUBY ISLES—4-L.F
RUTH'S GIRL—1-Bel
S
SANCTITY—9-L.F
SANGELLE—2-L.F
SAPHI—8-Det
SARAH LORAINE—5-Det
SASSY MATE—5-Suf
SATIN MARVEL—5-Beu
SCANDALOUS—6-Det
SCATTER BRAIN—8-Bel
SCOTCH TAR—4-Bel
SCREEN—7-Beu
SELF STARTER—8-Beu
SENEGA—8-Suf
SEQUOIA—9-Beu
SERBIAN ROSE—8-L.F
SEVEN HILLS—7-Bel
SEYMOUR W.—3-L.F
SHADOWS PASS—7-Bel
SHIRLEY G.—5-Suf
SHOTAGIN—1-Beu
SIR ELMER—6-Suf
SIR MOWLEE—9-L.F
SIR S.—4-Beu
SIS WAGNER—1-Beu
SISTER UNION—5-Bel
SKIPPER JACK—2-L.F
SKY BOMBER—1-Beu
SKY LAD—3-Beu
SLY KITTY—3-Beu
SNOW FLOWER—5-Beu
SPALPEEN—6-Beu
SPANISH BELLE—8-L.F
SPITEFUL—6-L.F
SPOT PASS—7-Suf
STAR DANCE—4-Det
STARWIND—7-Det
STEEL KING—8-Suf
STELL—4-Det
STING RAY—1-Det
STRAW FLOWER—3-Det
STREET ARAB—4-Suf
STROLLING ON—4-Bel
SUCCESS STORY—8-Det
SUCRE—8-Beu
SUE HARPEN—7-Beu
SUN ALEXANDRIA—5-L.F
SUN ARBOR—8-Det
SUNBEE—4-Bel
SUPEROSE—4-L.F
SURGEON DICK—7-Beu
SWOOSH—2-L.F
SYNDICATOR—4-Det
T
TAKUS—2-Det
TARA'S HARP—4-Bel
TEX HYGRO—6-Bel
TEXALITE—2-L.F
TEXSTAR—7-L.F
THE ANVIL—8-L.F
THE CHORD—3-Beu
TILLIE L.—1-Suf
TIME PLEASE—5-Suf
TINKER TOES—6-Beu
TORCHLIGHT—6-Bel
TRAFFIC COURT—5-Bel
TRAMWAY—3-Beu
TRANSVIEW—2-Det
TREADLIGHT—1-L.F
TRISSINO—4-Bel
TUACROSS—2-Det
TURKEY HASH—1-L.F
TURN OUT—9-Beu
TWO ROSES—2-L.F
TWO WAYS—3-Suf
TYRONE—5-Suf
U
UNCLE JOCK—3-Det
V
VALDINA JACK—4-Suf
VALDINA LOVE—4-Det
VALDINA MELIA—4-L.F
VALDINA WHIZ—4-L.F
VEEKS—7-L.F
VESPER CHIMES—5-Bel
VICTOR HUGO—9-Beu
VINGT ET UN—5-Bel
VIRBET—9-Det
VOL-AU-VENT—1-Bel
W
WAR RESULT—5-Bel
WAR TOWER—1-L.F
WAUCHULA—6-L.F
WEAVING THRU—1-Suf
WEISENHEIMER—5-L.F
WELL FLIGHT—9-Beu
WESLOW—3-Suf
WESTERN'S SON—1-L.F
WHISKORA—3-Beu
WHITE BAIT—3-Det
WHITE LASSIE—1-Beu
WICKED—8-L.F
WINNETKA—3-L.F
WIRE ME—7-Suf
WISE COUNSEL—4-Suf
WISE MARGARET—1-Beu
WISE T.—5-Beu
WOOD BLAZE—4-Suf
WOODBERRY—3-Bel
Y
YOUNG EBONY—5-Beu

CHARLES TOWN ENTRIES

(Weather clear; track fast.)
Racing starts at 2:30 p. m. (Chicago time, 2:30 p. m.).
"DAILY DOUBLE"—SECOND AND THIRD RACES.
(Entries Run as One Horse—Field Horses Individually.)
(Weather clear; track fast.)

First Race—About 4 1-2 Furlongs (Out of Chute).
Purse $400. 2-Year-Olds. Allowances.
Track Record:
Irene's Bob, July 17, 1937—:49—8—122.

Index		BestatDistance				Wt
No.	Horse.	Track.	Wt.	Time.	Age	Today
	Kirkmyr (M)					110..
06332^{3}	*Malvois (M)					102..
06332	Baby Dumpling (M)					110..
	Fiery Ann (M)					107..
06903	Happy Slave (M)	C.T	111	:52⅖		110..
06903	Coq a Lane (M)	C.T	111	:53⅖		110..
07155	Dartspin (M)	C.T	112	:55⅗		110..
07155^{3}	*Chief Teddy (M)	C.T	107	:52⅗		105..
06991	Miss Rippon (M)	C.T	112	:54⅕		107..
06483	Bay Acre (M)					110..
	One Only					110..
05437	*Lucky Number (M)					105..
07155	Prison Ship (M)	C.T	109	:52		110..
06991	Clifton's Dawn (M)	C.T	111½	:52⅗		107..

Second Race—Charles Town Course (120 Feet More Than 3-4 Mile).
Purse $500. 3-Year-Olds and Upward. Claiming.
Track Record:
Pimlico Lady, Dec. 13, 1940—1:14⅗—3—114.

05019	Ready-About				5	108×
05830	*Nanci's Best	C.T	108	1:17⅕	4	103..
00686	Seth Polante				10	113×
02062	*Marie F.				4	103✻
07034	*Mist Hawk	C.T	113	1:29⅕hy	8	108..
05554	Westly (M)				4	113..
(07032)	*Crusand	C.T	109	1:16	6	106×
06955	Romney Royal	C.T	103	1:17⅘	7	113✻
06953	Miss Mud	C.T	105	1:18	3	102..
02982	Connamista	C.T	109	1:19⅘	4	111✻
02985^{2}	*Cotillion				4	106⊗
06484^{2}	*Keetonga				3	100×
(07034)	Chief Hollis	C.T	114	1:22⅘m	8	116×
07089	*Ivonia	C.T	110	1:17⅖	8	103×

Third Race—Charles Town Course (120 Feet More Than 3-4 Mile).
Purse $400. 3-Year-Olds. Claiming.
Track Record:
Pimlico Lady, Dec. 13, 1940—1:14⅗—3—114.

94618	Cheer Ersie (M)					107..
06843	Happy News (M)					112..
06843	Dragon Watch (M)					107..
06953	Engles Hope (M)	C.T	110	1:20⅖		112..
06992^{3}	Baby Mowlee (M)					112..
07035	*Lady Andy					105..
	Mason Dixon (M)					112..
07033^{3}	Butcher Boy	C.T	115	1:18⅕		115×
06843^{2}	Mr. Jim (M)					112..
06954	Grist (M)	C.T	108	1:18⅗		112..
	Surveillance (M)					107..
06992	Danzig (M)					107..
07157^{3}	*Smart Lad					110..
01427	Bay Farewell (M)					107..

Fourth Race—6 1-2 Furlongs.
Purse $400. 4-Year-Olds and Upward. Claiming.
Track Record:
Here Goes, Dec. 4, 1940—1:19—3—112.

02993	First Fling				5	110×
06548	Emma H.				5	105×
02981^{3}	Lena Girl	C.T	107	1:22⅖	5	105×
06184	Amphitryon (M)				4	110..
06906	River Broom	C.T	112	1:22⅖	4	110..
06905	Engles Wonder (M)	C.T	116	1:29	4	110..
06952	*Princess Lady	C.T	109	1:21⅘	5	100×
69401	Rippling Ray (M)				7	105..
07088	Small Change	C.T	119	1:21⅖	11	110×
07087	*Dunport (M)				4	100..
07032	Golden Key	C.T	119	1:21⅘	8	110×
95337	*Cut Emerald				5	100..
07089	Blue Cyclone	C.T	110	1:26⅘m	8	105×
06952	Wood Dear	C.T	108½	1:23⅕	7	105×

Fifth Race—About 4 1-2 Furlongs (Out of Chute).
Purse $400. 4-Year-Olds and Upward. Claiming.
Track Record:
Irene's Bob, July 17, 1937—:49—8—122.

98577	Justa Canter	C.T	113	:50⅕	8	114..
99404	Expected Belle (M)				4	109..
02988	*Free Ride	C.T	111	:53⅗sl	6	104×
06956^{3}	*Happy Hostess	C.T	106	:50⅘	7	104×
06847	Likly Lad	C.T	114	:51⅕	5	114×
(07031)	Hiblaze	C.T	120	:49⅘	6	117×
02461	Queen Meadow (M)				4	109..
(06847)	High Bud	C.T	108	:50⅕	4	117×
07031	*Cats Cradle	C.T	110	:50	6	104×
03004	Paper Girl	C.T	113	:50⅘	4	109×
02976	Bromo (M)				6	114..
98930	*Man at Arms	C.T	115	:50⅖	6	109✻
(06993)	Westing	C.T	109	:54hy	4	112×
06951	Microplay (M)	C.T	108	:50⅗	6	109..

Sixth Race—1 1-16 Miles.
Purse $500. 4-Year-Olds and Upward. Claiming.
Track Record:
Oversight, Dec. 9, 1939—1:45⅕—3—110½.

06849^{3}	Allen Caid	R.D	112	1:46⅖	6	111×
07090	*Asterisk	Hav	106	1:49	5	101×
07212^{3}	Lafitoff	HdG	110	1:51⅗	8	111×
05536	Part One	Del	116	1:48⅕	5	111×
06548	Sky Hostess	Del	115½	1:47⅘	8	106..
06909^{2}	Centerville	C.T	101	1:46⅖	4	111..
06997^{3}	*Tyr	C.T	111	1:46⅘	7	110×
07158	Capstick	Del	115	1:52	4	111✻

Seventh Race—1 1-16 Miles.
Purse $400. 3-Year-Olds and Upward. Claiming.
Track Record:
Oversight, Dec. 9, 1939—1:45⅕—3—110½.

(06998)	Easter Holiday	Del	114	1:55⅗	6	116✻
07218^{2}	America First	Del	111	1:48⅘	7	114×
07037	MaMie's Lad	Blr	109	1:46⅖	4	114..
	Royal Descent (M)				5	114..
(06910)	Some Groucher	Blr	112	1:47	5	116..
07215	*Georgetown (M)	C.T	112	2:02⅗hy	5	109..
07214	*Waugh Scout				6	109×
07037^{2}	Petee Lad	C.T	118	1:48⅖	8	114×
07158^{3}	Windsor Chief				4	114×
(07161)	*Big Steel	O.P	107	1:46⅘	5	113×
07090^{2}	*Last Scamp	C.T	105	1:49⅕	7	106×
07218	Worthful (M)				7	109..
07093^{2}	Russel McGee (M)	Aqu	114	1:48⅗sy	4	114×
07094^{3}	*Sun Sweep	Blr	107	1:48⅗	8	104×

Eighth Race—1 1-8 Miles.
Purse $500. 4-Year-Olds and Upward. Claiming.
Track Record:
Easter Holiday, Dec. 16, 1939—1:52⅖—4—105.

07034	Moon Harvest				7	115×
06909	*Mary's Boy	C.T	115	1:57⅕	7	110..
07093	Buds Girl	C.T	108	1:57⅗	4	110×
06954^{2}	Giggle Lee	C.T	108	1:56	4	115×
07162^{3}	*Dun Lucky				7	110×
06997	Tobacco Road	B.M	112	1:56⅗	5	115..
06846^{3}	Kissin Kid	C.T	107	1:56⅘	5	115×
06958	Trixie Lass	C.T	108	1:56⅖	8	110×

Ninth Race—6 1-2 Furlongs.
(Substitute.)
Purse $400. 4-Year-Olds and Upward. Claiming.
Track Record:
Here Goes, Dec. 4, 1940—1:19—3—112.

98929	Autumn Echo	Blr	108½	1:21⅕	5	105×
91906	Schley Buck				6	110×
02958	*Rolling Lady	C.T	110	1:28⅕m	4	100..
07033^{2}	Trostar	C.T	112	1:23⅕	7	110×
07087	Precious Time				4	105..
07087^{2}	*Pleasant Lady				4	100×
07033	Top Shell	C.T	106	1:23⅖	8	105×
07089	Toothpick	C.T	110	1:27⅕m	7	105×
06333	Lady Timarole	Blr	109	1:21⅕	5	105×
07159	Pandoramint	C.T	118	1:20⅘	6	105×
(07087)	Blue Prelude				6	111×
06845	*My Gracious	C.T	110	1:22⅕	6	106×
07159	*Clocks				8	116×
03005	*Gold Sweep	C.T	108	1:21⅖	9	105×

WOODBINE PARK ENTRIES

(Weather clear; track fast.)
Racing starts at 2:00 p. m. (Chicago time, 1:00 p. m.).
"DAILY DOUBLE"—FIRST AND SECOND RACES.
(Entries and Field Horses Named Individually.)

First Race—1-2 Mile.
Parkwood Plate.
Purse $700. 2-Year-Olds. Maidens. Foaled in Canada. Claiming.
Track Record:
Goldlure, May 23, 1936—:47—2—116.

Index		BestatDistance				Wt.
No.	Horse.	Track.	Wt.	Time.	Age	Today
	My Adele					110..
	Bluebell					110..
	Galliris					113..
07039	Lady Lil	Wdb	113	:50⅘		113..
	Clarkson Gal					113..
	*Erstwhile					108..
07039^{3}	Muckle	Wdb	116	:50⅖		116..

Second Race—3-4 Mile (Out of Chute).
Leamington Plate.
Purse $700. 3-Year-Olds and Upward. Maidens. Foaled in Canada. Claiming.
Track Record:
Carmandale, Sept. 27, 1922—1:11⅖—5—117.

01167	Storm Light	F.E	106	1:13⅘	4	113×
01346^{2}	Worthy Tip	L.B	111	1:14	5	118×
07166	Worthy Elf				3	107..
07095	Mart Gaiety	Wdb	110	1:16⅘	3	112..
07095	Brisk	Wdb	107	1:17⅕	3	107..
07095	Draegerman	Wdb	117	1:17⅘	5	118..
97674	*Hotset				3	102..
99984	Argentum				3	112..
07095	Floysan	Wdb	110	1:18⅕	3	112..

Third Race—About 1 5-8 Miles.
Minto Plate.
Purse $800. 4-Year-Olds and Upward. Hurdles. Claiming.
Track Record:
Irish Envoy, May 29, 1936—2:56⅗—4—130.

67838^{2}	Torcheen				8	146×
07165	Merise (MJ)				6	136×
01248	Notrouble				7	141×
07165^{2}	*Cashew (MJ)				7	136×
01586	Troublemark (MJ)				6	136×
07102	Bummer Bill				8	141×

J. G. Fair entry—Notrouble, Troublemark.

Fourth Race—3-4 Mile (Out of Chute).
Weston Plate.
Purse $700. 3-Year-Olds and Upward. Maidens. Foaled in Canada. Claiming.
Track Record:
Carmandale, Sept. 27, 1922—1:11⅖—5—117.

00954	*Fire-Dale	L.B	106	1:17⅕	3	102..
01098	Quinte Girl				3	107..
07095	Smiling Rose	Wdb	114½	1:18⅖	4	113..
01522	*Tabset				3	102..
01522	Josey L.				3	107..
07167	Mareena				3	107..
07166^{3}	Hay Parma				3	107..
99114	Diamond Rock	Thf	116	1:23⅕m	4	118..
01459^{3}	*Point Lace	Wdb	107	1:16⅗	4	108×

Fifth Race—3-4 Mile (Out of Chute).
Rideau Plate.
Purse $700. 3-Year-Olds. Foaled in Canada. Claiming.
Track Record:
Carmandale, Sept. 27, 1922—1:11⅖—5—117.

01251	*Fair Set	L.B	99	1:15⅗		105✻
07095	Thrust Well	Wdb	105	1:17⅘		102..
07099	Storm Sail	Wdb	106	1:14⅘		108×
01098	Samoan Queen (M)	Wdb	108½	1:17⅗sy		103..
07099	Haytip	Wdb	116½	1:14⅖		115..
07099	Model C.	Wdb	114	1:14⅕		113×

Sixth Race—1 1-16 Miles.
Thirty-Seventh Running King Edward Gold Cup.
$1,500 Added. 3-Year-Olds and Upward. Handicap.
Track Record:
Edisto, May 27, 1926—1:44⅘—4—122.

(83927)	Siete Colores				7	122×
(07100)	Bar Fly	Bel	114	1:44⅘	6	110×
07100	Second Helping	Nar	107½	1:46	4	109⊗
07100	Stoney Brush	Jam	112	1:45	5	113×

Seventh Race—3-4 Mile (Out of Chute).
Rosedale Plate.
Purse $800. 3-Year-Olds and Upward. Claiming.
Track Record:
Carmandale, Sept. 27, 1922—1:11⅖—5—117.

96773	Goeswell (M)	Ham	120	1:16	4	115..
01521^{2}	Happy Vote	Wdb	107	1:12⅗	6	110..
01584^{2}	Sunny Plume (M)	Wdb	109	1:13⅖	3	104..
01249	Budron	Wdb	113½	1:12⅖	7	114×
07168^{3}	Joss Stick	Wdb	111	1:12⅗	5	114×
07168^{2}	Royal Tread	Stm	113	1:13⅗	8	119×
06275^{2}	*Affirmation	Hia	109	1:13⅘sy	6	114×
(01169)	Bally Boy	F.E	112	1:16⅗	4	114..
07098	*Wise Maiden	Wdb	104	1:12⅕	4	109×

Eighth Race—1 Mile and 70 Yards
Desmond Plate.
Purse $700. 4-Year-Olds and Upward. Claiming.
Track Record:
John Paul Jones, Sept. 25, 1923—1:43⅗—5—106.

01636^{3}	Gonewild (M)	L.B	97½	1:49⅖	4	107×
07102	*Dearzin	Thf	109	1:46⅕	10	107×
07169	Gold Plate	Wdb	113	1:50sy	5	112×
01639	Standout	L.B	116	1:47⅗	11	117⊗
07046	Yenoc	Thf	118	1:46⅖sl	10	117×
07040	Bye Bye Mary	Thf	113	1:48⅘hy	9	112×
07040	Westy's Hero	Stm	115	1:47	6	115×
01639	*Sky Warrior	Stm	114	1:47sl	8	110..
07046	Teddy Haslam	Stm	117	1:44⅖	8	117×
07046^{2}	Last Steel	F.G	115	1:48⅗	5	115×
07096	Colonel Bud	Stm	115	1:44⅗	5	112×

HENRY FINNEGAN DEAD

Henry Finnegan, local racing figure, passed away Monday after a lingering illness. Funeral services will be held Friday from the home of the deceased, 8100 S. Hermitage Avenue, to Little Flower Church, with interment in Mount Olivet. Finnegan is survived by his daughter, Mrs. Eleanor Galbraith.

KEIPER TO RIDE AT DETROIT

DETROIT, Mich., May 21.—Paul Keiper, who has been consistently one of the top reinsmen in the country, arrived from Chicago and reported to the L. H. Thompson stable. Keiper has shown good form in the saddle this year and expects to get in action at the Fair Grounds inaugural day.

SIXTY-EIGHT NOMINATIONS FOR HOLLYWOOD DERBY

WHIRLAWAY TOPS LIST FOR $25,000 FIXTURE

Staretor, Porter's Cap, Dispose, Our Boots and Bull Reigh Also Named—Race to Be Run July 12

INGLEWOOD, Calif., May 21.—Warren Wright's Whirlaway, last year the nation's leading money earning two-year-old and present champion of the three-year-old division, and sixty-seven other horses of his age make up the record list of nominations for the fourth running of the Hollywood Derby, it was announced today by racing secretary Francis P. Dunne. The race, a $25,000 added fixture to be run at a mile and a quarter, is to be presented on July 12 and if Whirlaway and some of the other leaders among the nominees are here to take part, the Hollywood feature is certain to have its most brilliant renewal in its brief history.

Besides Whirlaway, winner of the Kentucky Derby and Preakness, some of the other leading contenders for the American three-year-old championship to be found among the Hollywood Derby eligibles are Hugh S. Nesbitt's Staretor, Kentucky Derby runner-up; Charles S. Howard's Porter's Cap, winner of the Santa Anita Derby and this spring hero of the Chesapeake Stakes; King Ranch's Dispose, captor of Hialeah Park's Flamingo Stakes; Woodvale Farm's Our Boots, star of the Belmont Futurity; Mrs. Anthony Pelleteri's Bull Reigh, a stakes winner last winter and the runner-up in the Santa Anita Derby, and the Coldstream Stable's Curious Coin, another of the season's better three-year-olds.

FIVE SUBSCRIPTIONS APIECE

In point of numbers Howard and Mrs. Vera S. Bragg made the biggest contributions to this record number of nominations, each having made five subscriptions. Besides Porter's Cap, Howard named Present Arms, Yankee Dandy, Rackatack and Handy Justice while Mrs. Bragg entered Roman Governor, Cute Trick, Transient, Verse and Gallant One.

Walter G. McCarty named four horses, Light Reigh, Due North, Legend Call and Knight Call, and the Louis B. Mayer establishment is represented by Painted Veil, Appeasement and L'Oquileau.

Other interesting entries are the imported Valdina Farm pair, Fairmond and Colorado Lad; Lawrence Barker's Pirate; Northway Stud's Gallant Duke; W. L. Brann's Chaldon Heath; Circle S Stable's Sir Blenheim; W. E. Boeing's Welcome Pass and the Circle M Ranch's Battle Colors.

The nominations follow:

Whirlaway
Staretor
Dispose
Curious Coin
Zacharias
Bull Reigh
Porter's Cap
Handy Justice
Rackatack
Yankee Dandy
Present Arms
Sir Blenheim
Colorado Lad
Fairmond
Happy Pilot
Port
Leading Actor
Hurry Call
Cauldron
Star Seven
Igorette
Patronymic
Paperboy
Kantar Run
Magic Sword
Light Reigh
Due North
Legend Call
Knight Call
Pirate
Copperman
Buckhorn Creek
Tin Pan Alley
Painted Veil
Appeasement
L'Oquileau
Allesandro
Battle Colors
Gold Pomp
With Us
Soul of Wit
Time Counts
Welcome Pass
By Sweep
Havana Lad
Flying Streak
Devalue
Holy Terror
Lady Bos'n
String Music
Swell Chance
Cavalcana
Strong Arm
Oh Oh
Roman Governor
Verse
Cute Trick
Transient
Gallant One
Brown China
Chaldon Heath
Gallant Duke
Wild Oats
Whichwins
Ganeto
Creakle
Our Boots
Six Shooter

◆

NIGHT EDITOR VICTORIOUS UNDER YOUNG'S GOOD RIDE

(Continued from first page.)

that Half Inch forged to the front. Superior was saving all possible ground and Wholey had him under a punishing drive. West-Ho raced on the outside as the three leaders came to the close, driving hard. Superior was just along in time to have a head in front, with Half Inch a neck before the Archibald-owned colt.

◆

WOODVALE FARM NAMES TRIO FOR HOLLYWOOD GOLD CUP

INGLEWOOD, Calif., May 21.—Simultaneous with the release of nominations for the $25,000 Hollywood Derby, the Hollywood Turf Club announced receipt of three late subscriptions to the $75,000 Gold Cup. They are Our Boots, last year winner of the Belmont Futurity and this spring conqueror of Whirlaway in Keeneland's Blue Grass Stakes; Haltal, recent star of the Dixie Handicap, in which Mioland ran second, and Dorimar.

They are all members of Mrs. Royce G. Martin's Woodvale Farm and their nominations were forwarded to secretary Francis P. Dunne from New York.

Our Boots and another of the stable's three-year-olds, Six Shooter, were named for the Hollywood Derby.

Our Boots and Haltal are important additions to the list of Gold Cup nominations which are to be announced in their entirety momentarily. Some of the other turf stars known to be among the eligibles are Mioland, Challedon, Whirlaway, Big Pebble, Sweepida, Gen'l Manager, Specify, Hysterical, Woof Woof, Wedding Call and Royal Crusader.

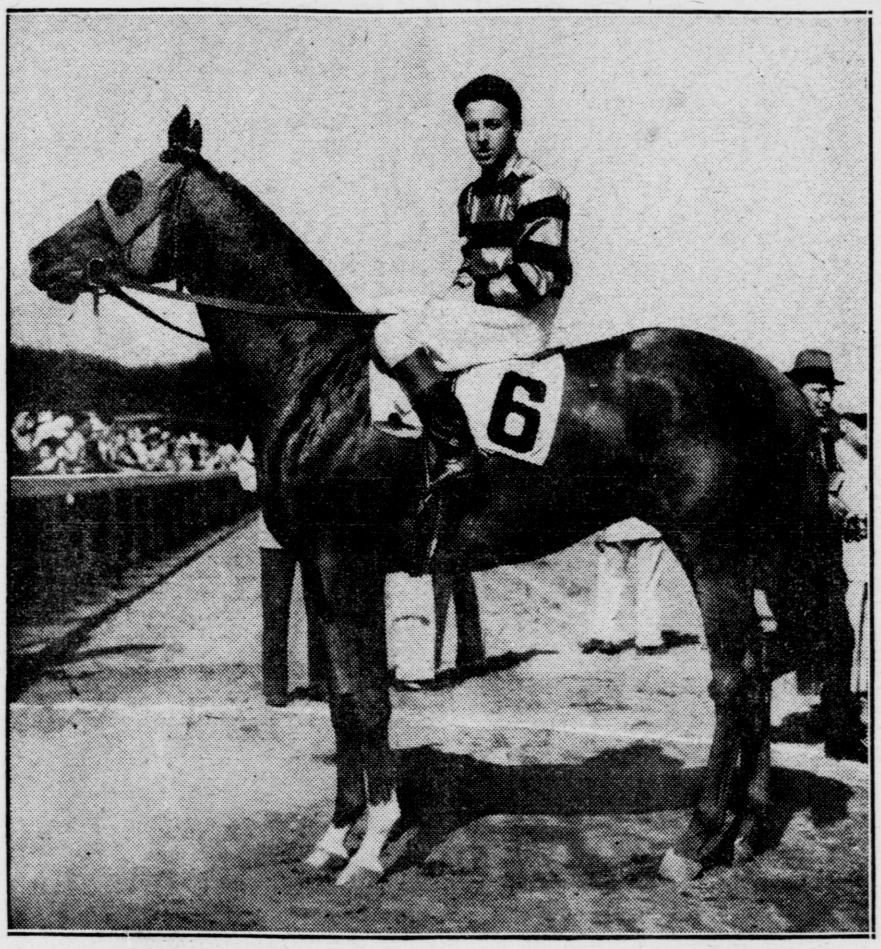

EIGHT THIRTY—Workwatchers witnessed a splendid mile move of 1:38⅗ by the George D. Widener handicap star at Belmont Park yesterday morning.

REFLECTIONS

By Challenger

Peter Pan 'Cap at Belmont Friday. Renewal Has Drawn Division's Best.

Named After Great Whitney Sire. Pennant, Black Toney Best Sons.

Of late years quite a few races have been named after great horses of the past. On Tuesday, at Belmont, they staged the Henry of Navarre, an event named after the three-year-old which was to prove the nemesis of the immortal Domino. One of the most remarkable breeding incidents in American annals is the continued success of the Domino clan, and in staging the Peter Pan Handicap on Friday, the Belmont officials have honored a horse which has been a tower of strength for the Domino tribe in this country. Both Domino and his son, Commando, lived but a few years after they were sent to stud. Commando was to sire some fine horses and, among them, the trio of Celt, Colin and Peter Pan. The latter, foaled in 1904, was a son of Commando—Cinderella, by Celt. As a two-year-old, he won four of his eight starts and, as a three-year-old, six of his nine starts, including the Belmont Stakes. Bred by James R. Keene, at the famous Castleton Stud, he was out of Cinderella, a mare imported from England at a cost of $3,000. Retired to the breeding farm in 1908 he was sent to France to stand for the season of 1912. In 1913 he was returned to this country as a result of the death of his owner and, having already made his reputation, was sold at auction to Harry Payne Whitney for $38,000.

Though a fine race horse, Peter Pan's name will live in history by his accomplishments as a stallion. At the Whitney stud he was one of the most successful horses of his years, siring Tryster, Macaw, Noah and Exodus, but the two who stood above all his others were Pennant and Black Toney. Some stallions have the powers to successfully beget fine sons and daughters, and Peter Pan must be included in this group. Mated with the mare, Polly Flinders, he begot two such daughters as Prudery, the dam of Victorian, and Prudish, the dam of Whiskery. Other daughters included Vexatious, dam of Diavolo; Yankee Maid, dam of Bostonian, and Flyatit, dam of Top Flight, the greatest two-year-old of her year and still holder of the juvenile earning record of $219,000. One of his sons was Peter Hastings, which came into prominence as the sire of Mata Hari. Another good son was Noah, sire of Pairbypair (a half-brother to Myrtlewood), the sire of this year's good two-year-old, Blue Pair. Pairbypair, the property of Fred B. Koontz, the Oklahoma breeder, now is standing at the Military Stock Farm of John S. Wiggins. Though Tryster, an undefeated two-year-old, was not a pronounced success in stud, he was the sire of the good racer, Try Sympathy.

At twenty-nine years of age, Peter Pan died, in December, 1932. His son, Pennant, was a Futurity winner, but due to an accident, did not race at three and four, but returned to the wars as a five- and six-year-old. His fame, like that of Peter Pan, always will be associated with his success in stud. He was the sire of Crystal Pennant, Valorous, Bunting, Rolled Stockings, Jolly Roger, Dauber and Equipoise, the latter one of the best horses to race during the present century. Pennant's greatest success was with Ben Brush mares, and Equipoise is but one example of the Domino—Ben Brush cross. Though handicapped by a bad foot, he had the courage to carry on, often under conditions which were against him. His sudden death, since likened to that of Domino and Commando, was one of the greatest tragedies to befall the breeding industry during the present generation. At first it was thought by some that Equipoise might not come through as a progenitor. But just one of his two-year-olds of last season was Level Best, considered by some the "horse of the year," but acknowledged by all to be the champion juvenile.

Black Toney was another of Peter Pan's great sons. Though a small horse, he was beautifully molded, with a tremendous amount of quality. He won the Valuation Stakes and the Independence Handicap, and yet, here too, is the case of a horse who always will be remembered for his ability in stud, rather than his racing. He begot Black Maria, Miss Jemima, Befuddled, Breakfast Bell, Black Helen and many other fine racing daughters. Black Maria was the winner of the Kentucky Oaks, Metropolitan Handicap and Ladies Handicap. Black Helen, like her sire, was small but, also like him, she was of exquisite quality, good action, and the superior courage which is the badge of the Peter Pan tribe. She was at first considered too small to train, but won seven races in 1934 before her defeat at Pimlico, and started off 1935 by winning the Florida Derby. She had the distinction of being the first filly to win the American Derby since Modesty won the inaugural running. Her sister, Big Hurry, was the winner of the 1938 Selima Stakes, and both are now in stud at Idle Hour Farm. Black Toney's sons included Black Gold, Broadway Jones, Brokers Tip, Black Servant, Balladier and Bimelech. Balladier now is standing at Idle Hour Farm and Bimelech was retired to stud early this year.

From the one horse, Peter Pan, a solid branch of the Domino clan is now evolving. Among others, Blue Larkspur, Balladier, Pairbypair, Dauber and Bimelech are carrying on his blood. It may be that in his short career, Equipoise has sired a son which will prove his worth. From any angle, the story of this horse and what he has accomplished is one of the most romantic pages of modern breeding. Market Wise, the son of Brokers Tip, is just one of the eligibles for the Peter Pan, and should he, by chance, be returned the winner, he will not only bring honor to his sire, but to the entire Peter Pan clan. He will have his job cut out for him, however, as among the eligibles are Whirlaway, Porter's Cap, Monday Lunch, Master Henry, Sheriff Culkin and the speedy King Cole. Ocean Blue also is an eligible and, like Market Wise, would bring honor to the clan if returned a winner, in that he is by Blue Larkspur, the son of Black Servant, he, in turn, the son of Black Toney. The Peter Pan Handicap was inaugurated last year and was won by Andy K. Tomorrow's renewal should prove to be one of the best three-year-old races staged at Belmont Park this season.

OVER FIFTY MARYLAND STABLES TO DELAWARE

Thirty-Three of Old Line State Establishments Have Numerous Horses Nominated for Stakes

WILMINGTON, Del., May 21.—Delaware Park's thirty-day meeting, which begins on May 30, is going to be well supported by the Maryland horsemen, according to Edward J Brennan, racing secretary for the plant near Wilmington.

More than fifty prominent racing establishments from the Old Line State will campaign their horses at Delaware Park, and no less than thirty-three of these stables have nominated some of their charges to the list of stakes which Delaware will offer.

In many instances horses to be campaigned at Delaware now are being rested and freshened up from their six weeks of racing at Bowie, Havre de Grace and Pimlico. Some of the stables are now racing in New York, New England or at Charles Town, and in one or two instances larger outfits will be divided, with one division going to Delaware.

Ella K. Bryson of Kingsville probably has been the most liberal of Maryland's owners in nominating for stakes. She has Clyde Tolson, Cis Marion, Cavalier and Hayride for her older starters, while eight two-year-olds will carry her colors. This group includes Joe Ray, already a double stakes winner.

SPEEDY JUVENILES

Sylvester W. Labrot, Jr., has four youngsters in the two-year-old stakes, including Sunset Boy, a winner, and Henry A. Parr III., treasurer of the Maryland Jockey Club, will be represented by a couple of speedy juveniles in The Killer and Frustration.

The Christmas family of Upper Marlboro is well represented on the stakes lists, Mr. and Mrs. J. Yancey Christmas having named Rough Time and Rough Pass, while B. Frank Christmas has nominated Here Goes.

Chester F. Hockley, chairman of the Maryland Racing Commission; Stuart S. Janney, Jr., noted amateur rider; Karl B. Kolseth, former ball player; Leslie E. Keiffer, master of Iverness Farm; Breckinridge Long, whose place is near Laurel; Robert J. Walden of Middleburg; Mrs. Veader Leonard of Baltimore, a newcomer to racing, and J. W. Y. Martin, Worthington Valley sportsman, are others who will be on hand at Delaware.

Mrs. Henry Hecht, wife of the department store executive, Walter Wickes, F. G. Hackney, Mrs. Van Lear Black, S. Bryce Wing, Mrs. N. K. Beal, Mrs. E. Carver, Mrs. Victor P. Noyes, H. L. Straus, Paul B. Codd, Mrs. R. H. Heighe, Mrs. E. C. Eastwood, J. H. Stotler, L. B. Steele, Howard Bruce and H. Guy Bedwell are others scheduled to have their colors in action.

SIZABLE STABLES

In addition to the stables which have stakes performers for the Wilmington session, Brennan reports that several other prominent stables will be represented with sizable strings to help fill the daily programs.

This group includes H. M. Babylon, John Bosley, C. T. Chenery, Bobbie Curran, Mrs. W. H. Denham, Watson Elliott, J. H. C. Forbes, G. C. Greer, Mrs. Henry S. Horkheimer, G. C. Brenton, O. S. Jennings, Herbert Kerr, Mrs. Marie Knieriem, Knollwood Stable, Harry Neusteter, George Perry and Grant Thorn.

Despite the size of the Delaware Park stabling area, Brennan and Gil Haus, who is representing him on the grounds, are having trouble accommodating all those who wish to race during the thirty days, beginning Decoration Day.

◆

'DAILY DOUBLE' AT BEULAH PARK PAYS $682.20 FOR $2

Single L. and Try Flight Combine to Return Lucrative Amount

COLUMBUS, Ohio, May 21.—After having failed to leave the gate with the others in the initial event, Single L. closed a tremendous gap to eventually race over his field through the stretch, winning by a comfortable margin and returning the lucrative price of $71.

A rousing finish developed in the second, in which Try Flight barely lasted to earn a nose verdict over the fast-finishing Kick Off, with Flying Aurin third.

As the field entered the track for this race Lady Roberta reared and fell with jockey J. Green. After running away riderless for a half mile she was returned to the starting point, only to break loose once again and run away another quarter mile. Green escaped injury and remounted the Coffenberry-owned filly, which showed brief speed, only to tire badly.

Single L. and Try Flight, winners of the "Daily Double," came from unexpected quarters and returned a dividend of $682.20 for the usual $2 investment.

Burning Miss was the first favorite of the afternoon to reward the form players when she led throughout in the third event and won with much to spare. Celesti F. held the others comparatively safe throughout the stretch. Miss Remorse stumbled as the break came which ruined her chances.

Taking command at once, Valet was never headed in the fourth, but jockey W. Farrell was forced to put up his best effort in the closing stages to earn a close verdict from Miss Nadi and Sweeping Wind.

Closing with rare courage on the outside of the leaders through the stretch, the Peacock Stable's Air Line nosed out Shuchor in the final stride of the "Budd" Sweeney Purse, featured offering this afternoon. Ann Star, the early leader and popular choice, was a bang-up third, finishing in close quarters between the leaders.